

ROW UNIT

15" Seed Opener Disc Blade/Bearing Assembly And Scrapers P5
 Coulter Mounted Residue Wheels P28
 Covering Discs/Single Press Wheel P8
 Drag Closing Attachment P11
 Frame Mounted Coulter W/Residue Wheels P30
 Gauge Wheels P6
 Granular Chemical Banding Options P19
 Granular Chemical Hopper And Hopper Panel Extension P16
 Granular Chemical Meter And Meter Drive P18
 Hopper Support And Meter Drive P12
 Parallel Arms, Mounting Support Plate And Quick
 Adjustable Down Force Springs P4
 Row Unit Mounted Bed Leveler P22
 Row Unit Mounted Disc Furrower P24
 Row Unit Mounted No Till Coulter P21
 Row Unit Mounted Residue Wheel P26
 Seed Hopper And Lid P13
 Seed Meter P14
 Shank Assembly, Seed Tube And Depth Adjustment P2
 Spring Tooth Incorporator P20
 "V" Closing Wheels P10

EDGEVAC™ SYSTEM

Check Valve Assembly (Located On L.H. Side Of Hitch Mount) P35
 Manifolds And Distribution Hoses P36
 Vacuum Gauge Assembly, Fan Assembly And Hydraulic Components P32
 Vacuum Fan Hydraulic Motor Assembly P34

BASE MACHINE

Contact Drive Wheel Assembly P42
 Cylinders P60
 Electrical Components P66
 Front Mounted Drive Wheel P48
 Ground Drive Wheel Assembly P40
 Module Drive P46
 Point Row Clutch P50
 Point Row Clutch Electrical Components P52
 Row Marker Assemblies P54
 Row Marker Hydraulic System P64
 Row Marker Sequencing/Flow Control Valve P62
 Row Marker Spindle/Hub/Blade P58
 Seed Rate Transmission And Module Drive Assembly P44
 Toolbar Assembly P38

ELECTRONIC SEED MONITOR

KPM I/KPM II Stack-Mode Electronic Seed Monitor P68

 Decals, Paint And Miscellaneous P70

 Numerical Index a

SHANK ASSEMBLY, SEED TUBE AND DEPTH ADJUSTMENT

(METR29cc)

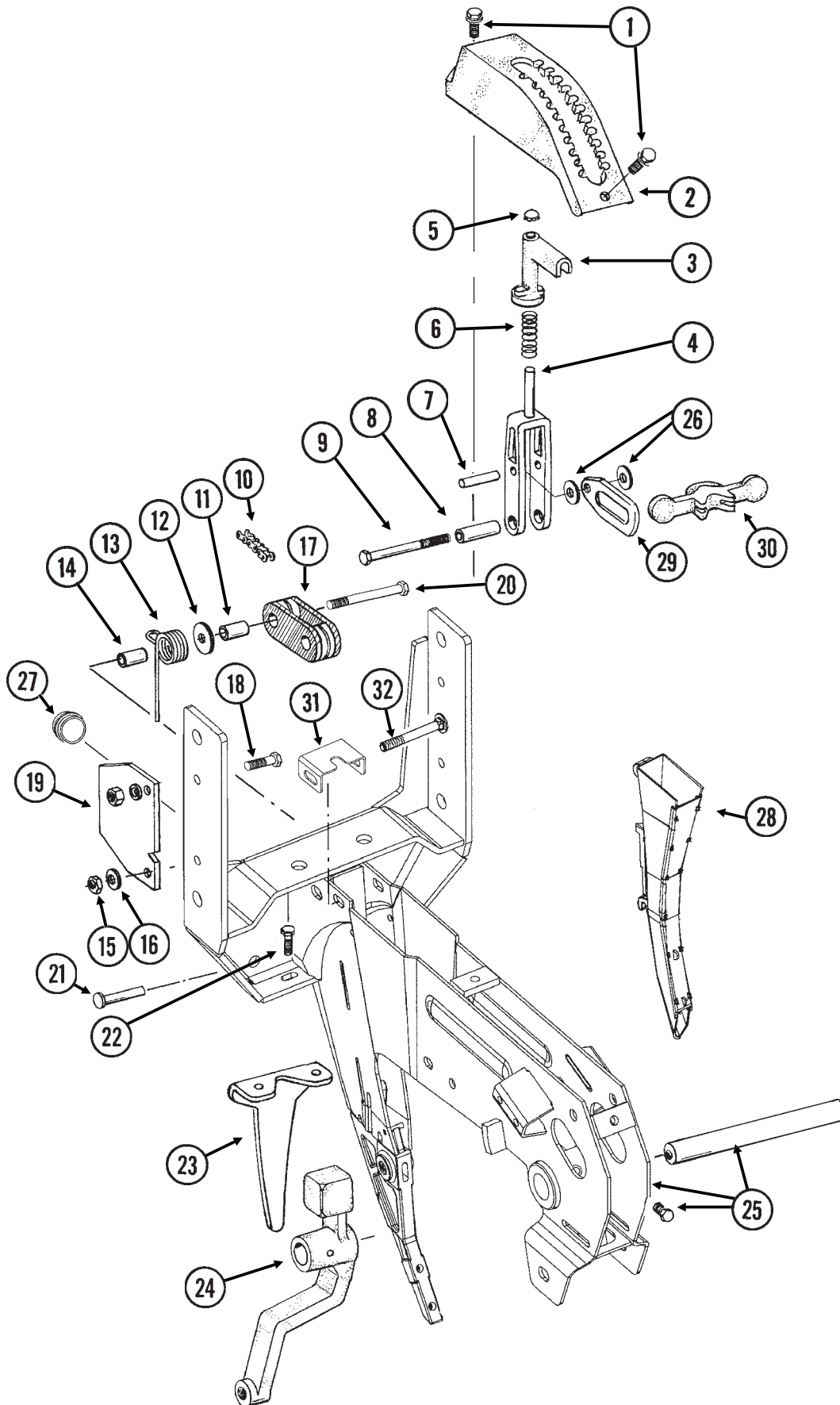

SHANK ASSEMBLY, SEED TUBE AND DEPTH ADJUSTMENT

ITEM	PART NO.	QTY. (Per Row)	DESCRIPTION
1.	G11015	2	Hex Washer Head Cap Screw, $\frac{3}{8}$ "-16 x 1 $\frac{1}{4}$ "
2.	GB0274	1	Cover, Depth Adjustment
3.	GB0266	1	Handle, Depth Adjustment
4.	GB0267	1	Lever, Depth Adjustment
5.	GD3612	1	Cap Plug
6.	GD10993	1	Spring
7.	GD13361	1	Pin, $\frac{3}{8}$ " x 1 $\frac{2}{3}$ "
8.	GD11259	1	Sleeve, $\frac{3}{8}$ " I.D. x $\frac{5}{8}$ " O.D. x 1 $\frac{25}{32}$ " Long
9.	G11008	1	Hex Head Cap Screw, $\frac{3}{8}$ "-24 x 2 $\frac{1}{2}$ ", Grade 8
	G11007	1	Lock Nut, $\frac{3}{8}$ "-24, Grade C
10.	G3303-104	1	Chain, No. 41, 104 Pitch Including Connector Link
	GR0196	1	Connector Link, No. 41
11.	GD1026	1	Sleeve, 1 $\frac{3}{16}$ " Long
12.	G10201	1	Special Washer, $\frac{3}{8}$ " x 1 $\frac{1}{2}$ " O.D.
13.	GD1065	1	Idler Spring
14.	GD7318	1	Sleeve, 1" Long
15.	G10108	1	Lock Nut, $\frac{3}{8}$ "-16
16.	G10210	1	Washer, $\frac{3}{8}$ " USS
17.	GD11962	1	Idler
18.	G10003	3	Hex Head Cap Screw, $\frac{3}{8}$ "-16 x 1 $\frac{1}{2}$ "
	G10108	3	Lock Nut, $\frac{3}{8}$ "-16
19.	GD10867	2	Stop
20.	G10326	1	Hex Head Cap Screw, $\frac{3}{8}$ "-16 x 3 $\frac{3}{4}$ "
21.	G10551	1	Clevis Pin, $\frac{1}{4}$ " x 2 $\frac{1}{2}$ "
	G10669	1	Hair Pin Clip, No. 22
22.	G10312	2	Carriage Bolt, $\frac{5}{16}$ "-18 x $\frac{3}{4}$ "
	G10620	2	Serrated Flange Nut, $\frac{5}{16}$ "-18
23.	GD1033	1	Shield
24.		-	Wheel Arm, See "Gauge Wheels", Pages P6 And P7
25.	GA10157	1	Shank W/Gauge Wheel Pivot Spindle And Set Screw
	GD11001	-	Spindle
	G10438	-	Hex Head Cap Screw, $\frac{1}{2}$ "-13 x $\frac{3}{4}$ "
26.	G10207	2	Washer, $\frac{7}{8}$ " O.D. x $\frac{13}{32}$ " I.D. x .134" (If Applicable)
27.	GD11845	1	Dust Cap
28.			See "KPM I/KPM II Stack-Mode Electronic Seed Monitor", Pages P68 And P69
29.	GB0285	1	Collar, Depth Adjustment
30.	GB0265	1	Pivot Link, Depth Adjustment
31.	GD15970	1	Sun Shade
32.	G10304	1	Carriage Bolt, $\frac{3}{8}$ "-16 x 3"
	G10108	1	Lock Nut, $\frac{3}{8}$ "-16

PARALLEL ARMS, MOUNTING SUPPORT PLATE AND QUICK ADJUSTABLE DOWN FORCE SPRINGS

RUB021/RUB022(RU78/RU79a)

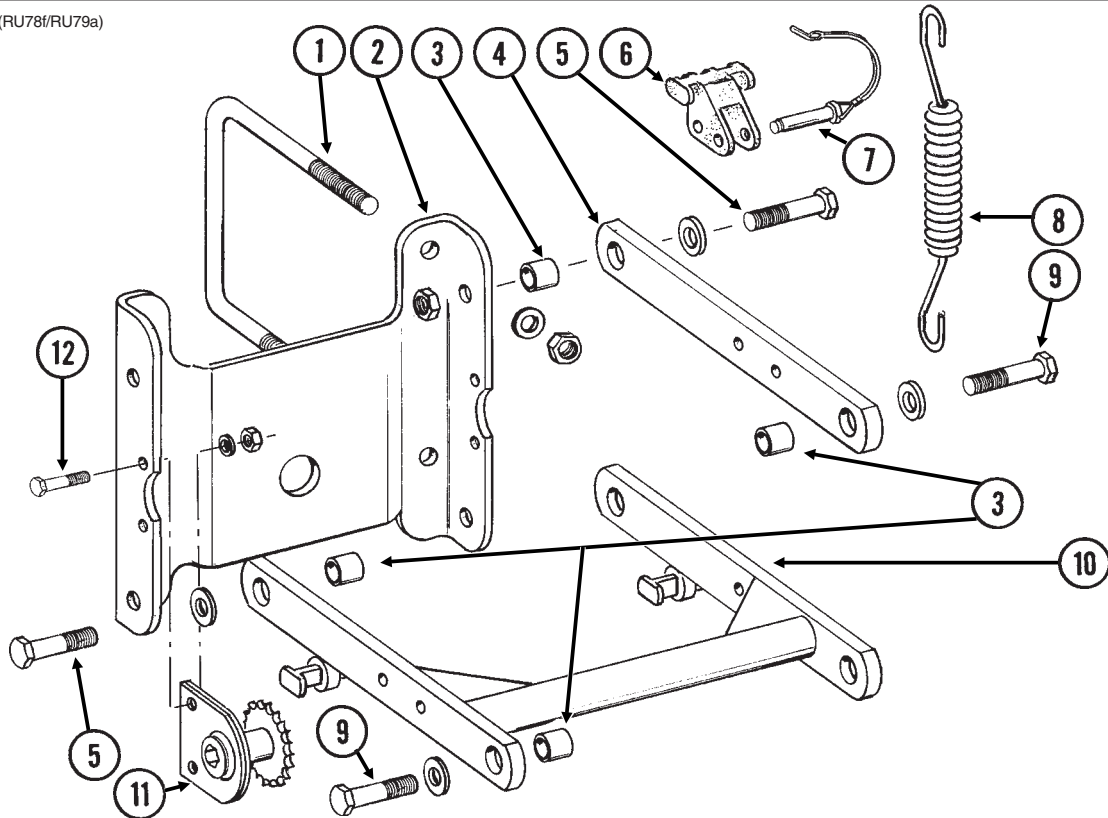

ITEM	PART NO.	QTY. (Per Row)	DESCRIPTION
1.	GD1114	2	U-Bolt, 7" x 7" x 5/8"-11
	G10230	4	Lock Washer, 5/8"
	G10104	4	Hex Nut, 5/8"-11
2.	GD10036	1	Mounting Support Plate
3.	GB0218	4	Bushing, 2 1/32" I.D. x 7/8" O.D. x 19/32" Long
4.	GD11422	2	Upper Parallel Arm
5.	G10732	4	Hex Head Cap Screw, 5/8"-18 x 2"
	GD7805	4	Special Washer, 5/8", Hardened
	G10412	4	Lock Nut, 5/8"-18
6.	GB0186	2	Spring Anchor
7.	GD14217	2	Tab Lock Pin, 7/16" x 1 1/2"
8.	GD8249	2-4	Spring
9.		-	See "Hopper Support And Meter Drive", Page P12
10.	GA5651	1	Lower Parallel Arm
11.	GA1720	1	Bearing/Sprocket, 7/8" Hex Bore
12.	G10001	2	Hex Head Cap Screw, 3/8"-16 x 1"
	G10229	2	Lock Washer, 3/8"
	G10101	2	Hex Nut, 3/8"-16
A.	G6326X	-	U-Bolt Package For 7" x 7" Toolbar, Includes: (2) GD1114, (4) G10230, (4) G10104

15" SEED OPENER DISC BLADE/BEARING ASSEMBLY AND SCRAPERS

(RU139)

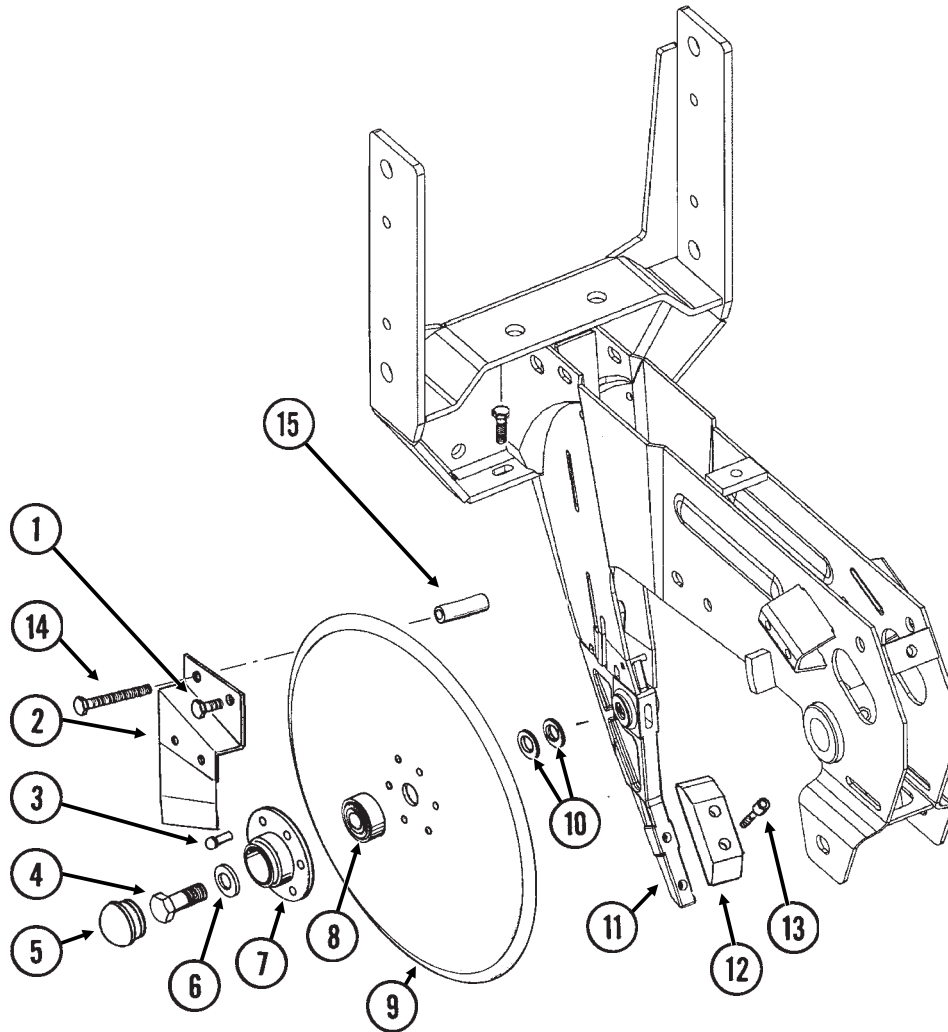

ITEM	PART NO.	QTY. (Per Row)	DESCRIPTION
1.	G10328	2	Hex Head Cap Screw, $\frac{3}{8}$ "-16 x $\frac{5}{8}$ "
	G10622	2	Serrated Flange Nut, $\frac{3}{8}$ "-16
2.	GA2012R	1	Disc Scraper, R.H.
	GA2012L	-	Disc Scraper, L.H. (Shown)
3.	G10427	12	Rivet, $\frac{1}{4}$ " x $\frac{1}{2}$ "
4.	GD11017	1	Special Hex Head Cap Screw, $\frac{5}{8}$ "-11 x $1\frac{1}{2}$ ", L.H. Threads
	G10007	1	Hex Head Cap Screw, $\frac{5}{8}$ "-11 x $1\frac{1}{2}$ "
5.	GD11845	2	Dust Cap
6.	G10204	2	Special Machine Bushing, $\frac{5}{8}$ " x 1" O.D.
7.	GD10473	2	Bearing Housing
8.	GA2014	2	Bearing
9.	GD11306	2	Disc Blade, 3.5 mm x 15"
10.	G10213	-	Machine Bushing, $\frac{5}{8}$ " (.030" Thick)(As Required)
11.		-	See "Shank Assembly", Pages P2 And P3
12.	GB0301	1	Seed Tube Guard/Inner Scraper
13.	G10912	2	Hex Socket Head Cap Screw, $\frac{5}{16}$ "-18 x 1", Grade 8
14.	G10325	1	Hex Head Cap Screw, $\frac{3}{8}$ "-16 x $2\frac{3}{4}$ "
	G10622	1	Serrated Flange Nut, $\frac{3}{8}$ "-16
15.	GD11259	1	Sleeve, $\frac{3}{8}$ " I.D. x $\frac{5}{8}$ " O.D. x $1\frac{25}{32}$ " Long
A.	GA8324	-	Disc Blade/Bearing Assembly, Less Dust Cap (Items 3 And 7-9)

GAUGE WHEELS

(RU140)

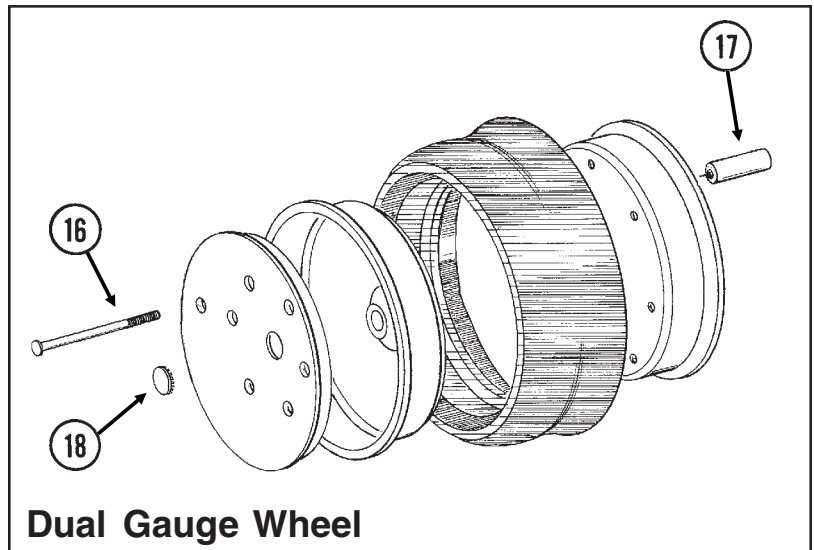
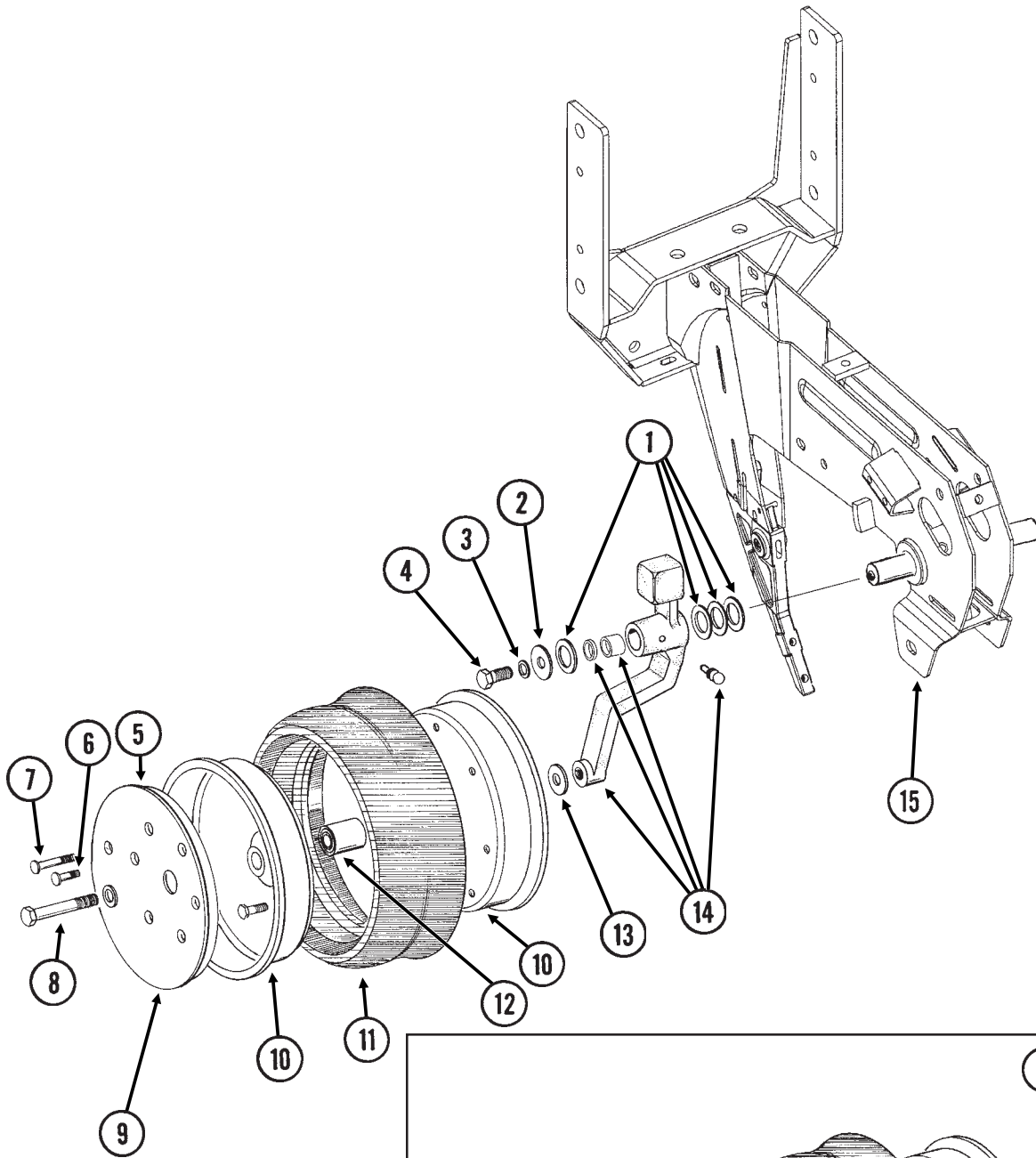

GAUGE WHEELS

ITEM	PART NO.	QTY. (Per Row)	DESCRIPTION
1.	G10940	-	Machine Bushing, 1" (.048" Thick)
2.	G10216	2	Washer, 1/2" USS
3.	G10228	2	Lock Washer, 1/2"
4.	G10014	1	Hex Head Cap Screw, 1/2"-13 x 1"
5.	GD11453	2	Cover
6.	G10338	12	Carriage Bolt, 5/16"-18 x 1 1/4"
	G10620	12	Serrated Flange Nut, 5/16"-18
7.	G10924	8	Carriage Bolt, 5/16"-18 x 1 3/4"
	G10620	8	Serrated Flange Nut, 5/16"-18
8.	G10010	2	Hex Head Cap Screw, 5/8"-11 x 3"
	G10230	2	Lock Washer, 5/8"
9.	G10018	14	Hex Head Cap Screw, 5/16"-18 x 5/8"
	G10109	14	Lock Nut, 5/16"-18, Grade 8
10.	GD11423	4	Half Wheel
11.	GD1086	2	Tire
12.	GA6171	2	Bearing
13.	G10204	2	Special Machine Bushing, 5/8" x 1" O.D.
14.	GA7975	1	Wheel Arm W/Grease Fitting, Bushings And Seals, L.H. (Shown)
	GA7976	1	Wheel Arm W/Grease Fitting, Bushings And Seals, R.H.
	G10640	1	Grease Fitting, 1/4"-28 (Per Arm)
	GB0276	2	Bushing, 1" I.D. x 1 1/4" O.D. x 1" Long (Per Arm)
	GD10991	2	Seal (Per Arm)
15.		-	See "Shank Assembly", Pages P2 And P3
16.	G10944	8	Carriage Bolt, 5/16"-18 x 6" (Replaces Item 7)
	G10620	8	Serrated Flange Nut, 5/16"-18
17.	GD8811	8	Dual Gauge Wheel Sleeve, 4 1/8"
18.	GD11936	1	Plug, 1 1/8"
A.	GA7949	-	Gauge Wheel Complete (Items 5-7 And 9-12)

COVERING DISCS/SINGLE PRESS WHEEL

RUA054/RUB026(RU94d)

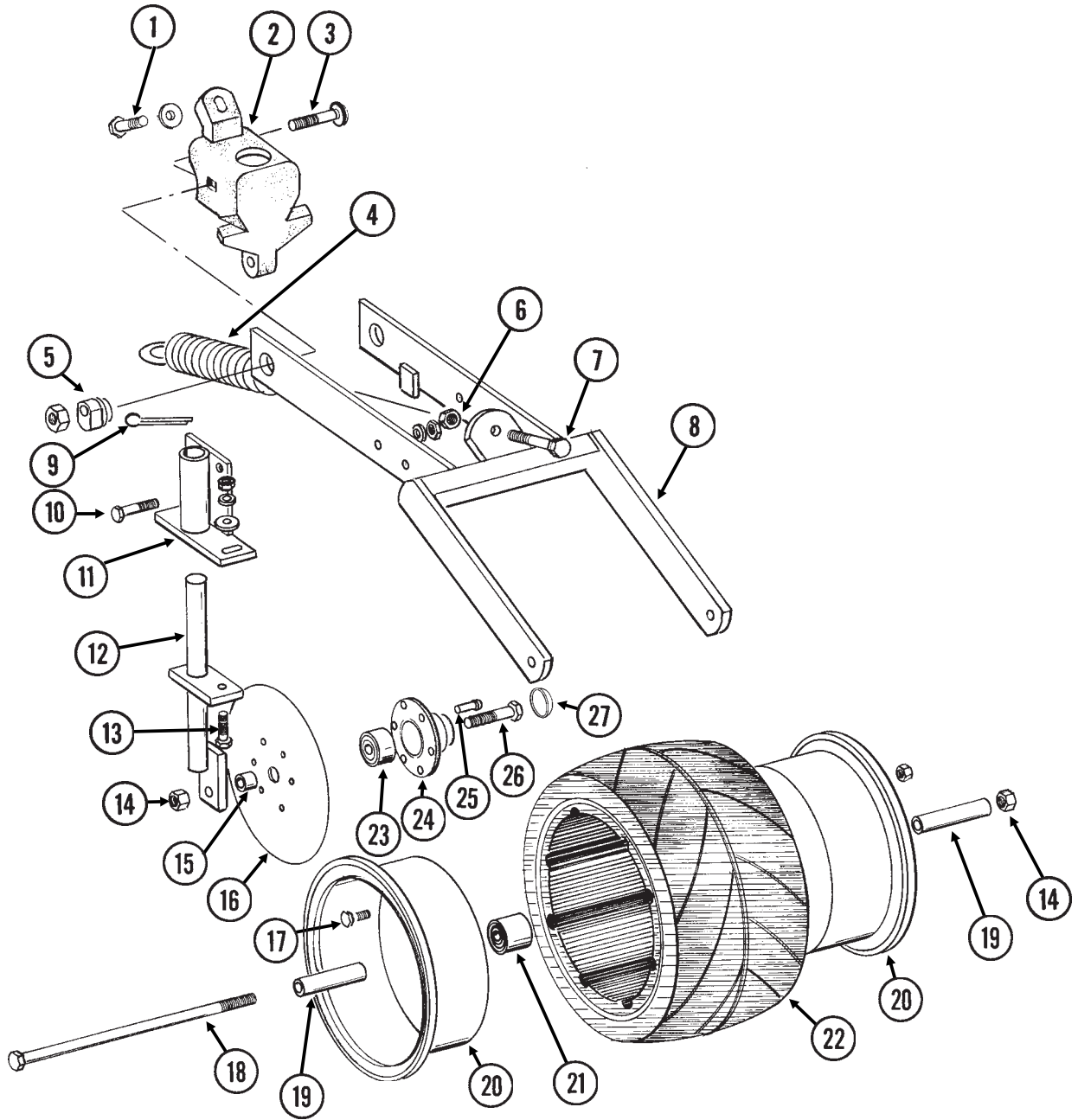

COVERING DISCS/SINGLE PRESS WHEEL

ITEM	PART NO.	QTY. (Per Row)	DESCRIPTION
1.	G10001	1	Hex Head Cap Screw, $\frac{3}{8}$ "-16 x 1"
	G10210	1	Washer, $\frac{3}{8}$ " USS
2.	GB0268	1	Wheel Arm Stop
3.	G10801	2	Carriage Bolt, $\frac{1}{2}$ "-13 x 2 $\frac{1}{4}$ "
	G10315	-	Carriage Bolt, $\frac{1}{2}$ "-13 x 2 $\frac{1}{2}$ " (Used W/Straight Drop In-Furrow Granular Chemical Bracket)
	G10102	2	Hex Nut, $\frac{1}{2}$ "-13
4.	GA2054	1	Spring
5.	GB0239	2	Eccentric Bushing
6.	G10102	1	Hex Nut, $\frac{1}{2}$ "-13
7.	G10015	1	Adjusting Bolt, $\frac{1}{2}$ "-13 x 5"
8.	GA6619	1	Mounting Arm
9.	G10463	2	Cotter Pin, $\frac{1}{4}$ " x 1 $\frac{1}{2}$ "
10.	G10171	4	Hex Head Cap Screw, $\frac{5}{16}$ "-18 x 1 $\frac{1}{4}$ "
	G10232	4	Lock Washer, $\frac{5}{16}$ "
	G10106	4	Hex Nut, $\frac{5}{16}$ "-18
11.	GA6620	2	Bracket
12.	GA6618	2	Mount
13.	G10303	2	Carriage Bolt, $\frac{5}{16}$ "-18 x 1"
	G10219	2	Washer, $\frac{5}{16}$ " USS
	G10232	2	Lock Washer, $\frac{5}{16}$ "
	G10106	2	Hex Nut, $\frac{5}{16}$ "-18
14.	G10107	3	Lock Nut, $\frac{5}{8}$ "-11
15.	GD1109	2	Bushing, $\frac{41}{64}$ " I.D. x $\frac{7}{8}$ " O.D. x $\frac{1}{4}$ " Long
16.	GD9290	2	Disc Blade, 8"
17.	G10018	7	Hex Head Cap Screw, $\frac{5}{16}$ "-18 x $\frac{5}{8}$ "
	G10109	7	Lock Nut, $\frac{5}{16}$ "-18, Grade 8
18.	G10152	1	Hex Head Cap Screw, $\frac{5}{8}$ "-11 x 9"
19.	GD3180-12	2	Sleeve, $\frac{5}{8}$ " I.D. x $\frac{7}{8}$ " O.D. x 2 $\frac{7}{8}$ " Long
20.	GD9562	2	Half Wheel
21.	GA6171	1	Bearing
22.	GD9305	1	Tire
23.	GA2014	2	Bearing
24.	GD10473	2	Bearing Housing
25.	G10427	12	Rivet, $\frac{1}{4}$ " x $\frac{1}{2}$ "
26.	G10006	2	Hex Head Cap Screw, $\frac{5}{8}$ "-11 x 2 $\frac{1}{4}$ "
27.	GD11845	2	Dust Cap
A.	GA6733	-	Single Press Wheel Complete W/Bearing (Items 17 And 20-22)
B.	GA6801	-	Covering Disc Blade Complete W/Bearing (Items 16 And 23-25)

"V" CLOSING WHEELS

(RU83/RU83n)

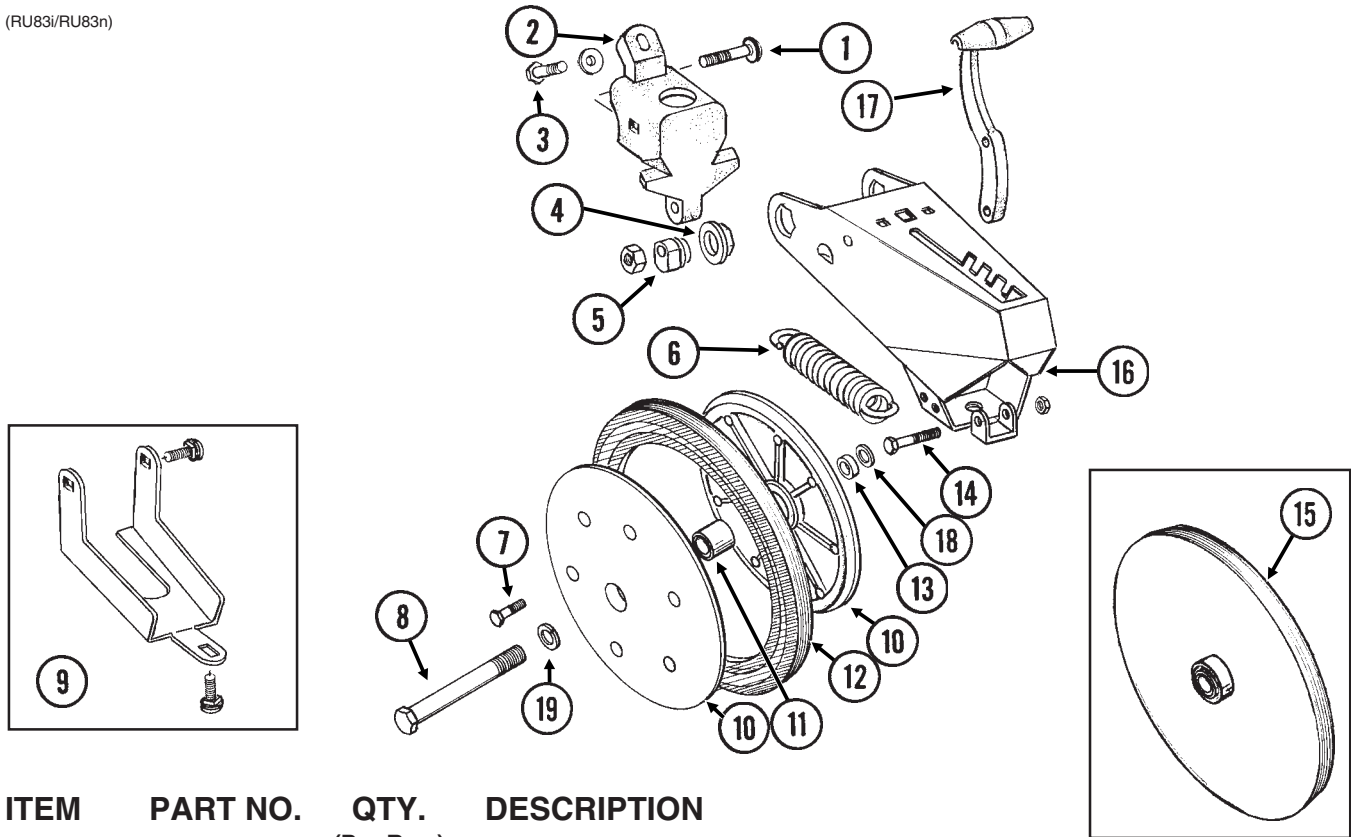

ITEM	PART NO.	QTY. (Per Row)	DESCRIPTION
1.	G10801	2	Carriage Bolt, 1/2"-13 x 2 1/4"
	G10315	-	Carriage Bolt, 1/2"-13 x 2 1/2" (Used W/Straight Drop In-Furrow Granular Chemical Bracket)
	G10111	2	Lock Nut, 1/2"-13
2.	GB0268	1	Wheel Arm Stop
3.	G10001	1	Hex Head Cap Screw, 3/8"-16 x 1"
	G10210	1	Washer, 3/8" USS
4.	GB0282	2	Stepped Bushing
5.	GB0239	2	Eccentric Bushing
6.	GD8460	1	Spring
7.	G10064	6	Hex Head Cap Screw, 1/4"-20 x 1"
8.	G10013	2	Hex Head Cap Screw, 5/8"-11 x 3 1/2"
	G10107	2	Lock Nut, 5/8"-11
9.	G1K345	-	Closing Wheel Shield Kit W/Hardware And Instruction
	G10308	3	Carriage Bolt, 3/8"-16 x 3/4"
	G10210	1	Washer, 3/8" USS
	G10229	3	Lock Washer, 3/8"
	G10101	3	Hex Nut, 3/8"-16
10.	GD9120	4	Nylon Half Wheel
11.	GA6171	2	Bearing
12.	GD1085	2	Rubber Tire, 1" x 12"
13.	GD1109	2	Bushing, 41/64" I.D. x 7/8" O.D. x 1/4" Long
14.	G10133	1	Hex Head Cap Screw, 5/16"-18 x 1 1/2"
	G10109	1	Lock Nut, 5/16"-18, Grade 8
15.	GA6597	-	Cast Iron Closing Wheel W/Bearing
	GA6171	-	Bearing
16.	GA8322	1	Arm
17.	GB0254	1	Lever
18.	GD7805	2	Special Washer, 5/8", Hardened
19.	G10230	2	Lock Washer, 5/8"
A.	GA6434	-	Rubber Closing Wheel Complete W/Bearing (Items 7 And 10-12)

DRAG CLOSING ATTACHMENT

RUB050(RU90c)

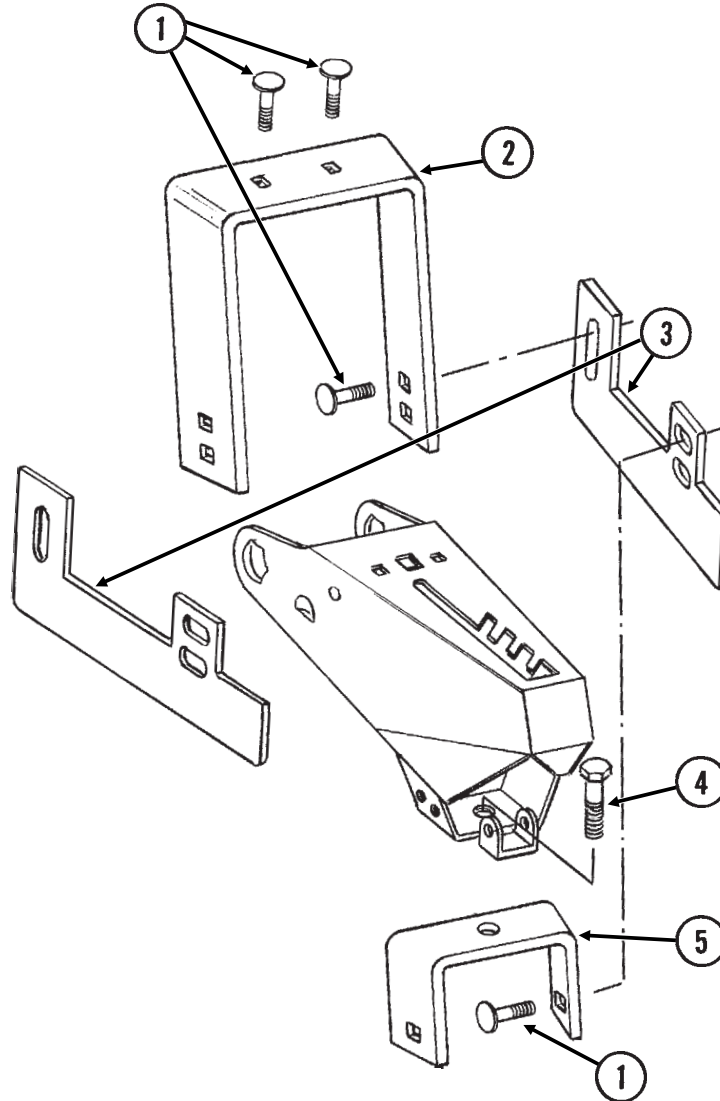

ITEM	PART NO.	QTY.	DESCRIPTION
		(Per Row)	
1.	G10599	6	Carriage Bolt, $\frac{3}{8}$ "-16 x 1 $\frac{1}{4}$ "
	G10210	6	Washer, $\frac{3}{8}$ " USS
	G10229	6	Lock Washer, $\frac{3}{8}$ "
	G10101	6	Hex Nut, $\frac{3}{8}$ "-16
2.	GD11508	1	Front Bracket
3.	GD11313	2	Blade
4.	G10007	1	Hex Head Cap Screw, $\frac{5}{8}$ "-11 x 1 $\frac{1}{2}$ "
	G10230	1	Lock Washer, $\frac{5}{8}$ "
	G10104	1	Hex Nut, $\frac{5}{8}$ "-11
5.	GD11509	1	Rear Bracket
A.	G7566X	-	Drag Closing Attachment Complete (Items 1-5)

HOPPER SUPPORT AND METER DRIVE

(METR22)

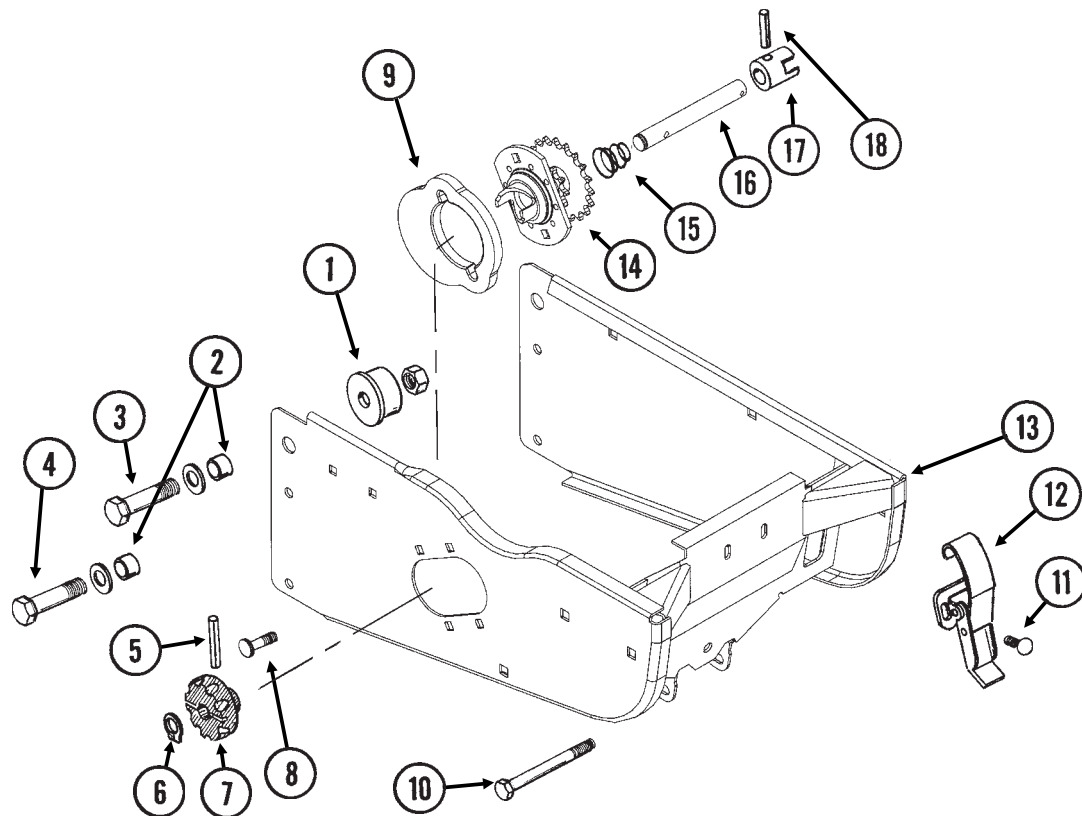

ITEM	PART NO.	QTY. (Per Row)	DESCRIPTION
1.	GB0314	2	Hopper Mount
2.	GB0218	4	Bushing, $2\frac{1}{32}$ " I.D. x $7\frac{7}{8}$ " O.D. x $1\frac{19}{32}$ " Long
3.	G10752	2	Hex Head Cap Screw, $\frac{5}{8}$ "-18 x $2\frac{1}{4}$ "
	GD7805	2	Special Washer, $\frac{5}{8}$ ", Hardened
	G10412	2	Lock Nut, $\frac{5}{8}$ "-18
4.	G10751	2	Hex Head Cap Screw, $\frac{5}{8}$ "-18 x $1\frac{3}{4}$ "
	GD7805	2	Special Washer, $\frac{5}{8}$ ", Hardened
	G10412	2	Lock Nut, $\frac{5}{8}$ "-18
5.	G10602	1	Spring Pin, $\frac{1}{4}$ " x $1\frac{1}{2}$ "
6.	G10567	1	External Retaining Ring, $\frac{5}{8}$ "
7.	GD11239	1	Knob
8.	G10338	2	Carriage Bolt, $\frac{5}{16}$ "-18 x $1\frac{1}{4}$ "
	G10620	2	Serrated Flange Nut, $\frac{5}{16}$ "-18
9.	GB0331	1	Clutch Adapter Plate
10.	G10061	1	Hex Head Cap Screw, $\frac{3}{8}$ "-16 x $3\frac{1}{2}$ "
	G10210	2	Washer, $\frac{3}{8}$ " USS
	G10108	1	Lock Nut, $\frac{3}{8}$ "-16
11.	G10309	2	Carriage Bolt, $\frac{1}{4}$ "-20 x $\frac{5}{8}$ ", Grade 2
	G10621	2	Serrated Flange Nut, $\frac{1}{4}$ "-20
12.	GA2007	1	Hopper Hold Down Latch
13.	GA10155	1	Hopper Support
14.	GA10137	1	Double Sprocket And Bearing, Drive Clutch, 11/19 Tooth
15.	GD11413	1	Spring
16.	GD15747	1	Shaft
17.	GB0278	1	Coupler
18.	G10546	1	Spring Pin, $\frac{3}{16}$ " x $1\frac{1}{4}$ "
A.	GA10151	-	Meter Drive Assembly Complete (Items 5-7 And 14-18)

SEED HOPPER AND LID

(METR12)

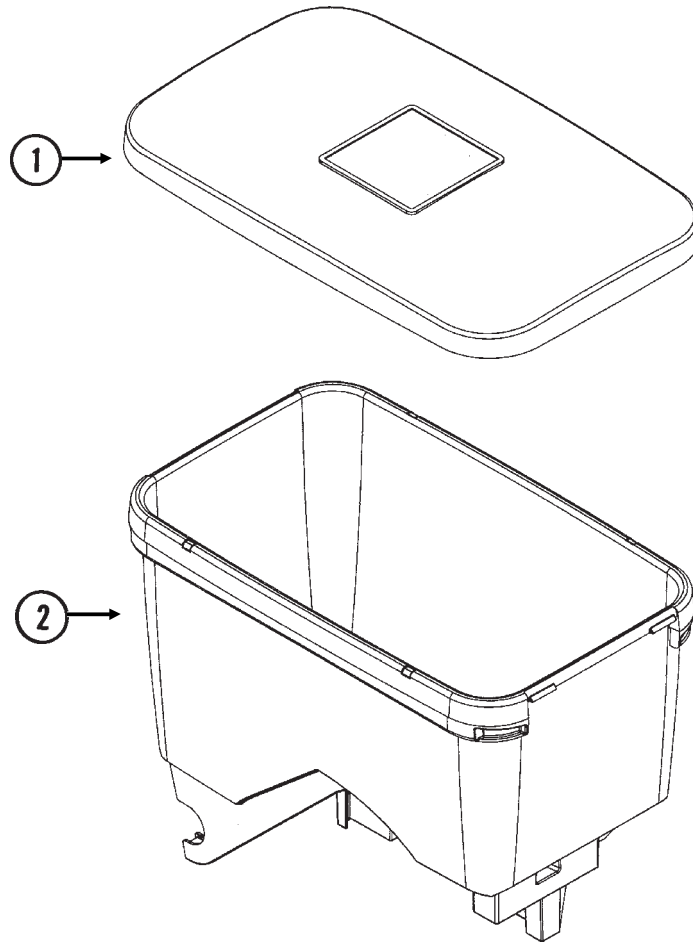

ITEM	PART NO.	QTY.	DESCRIPTION
1.	GD11279	1	Lid
2.	GA10634	1	SeedHopper

SEED METER

(METR11c/METR27)

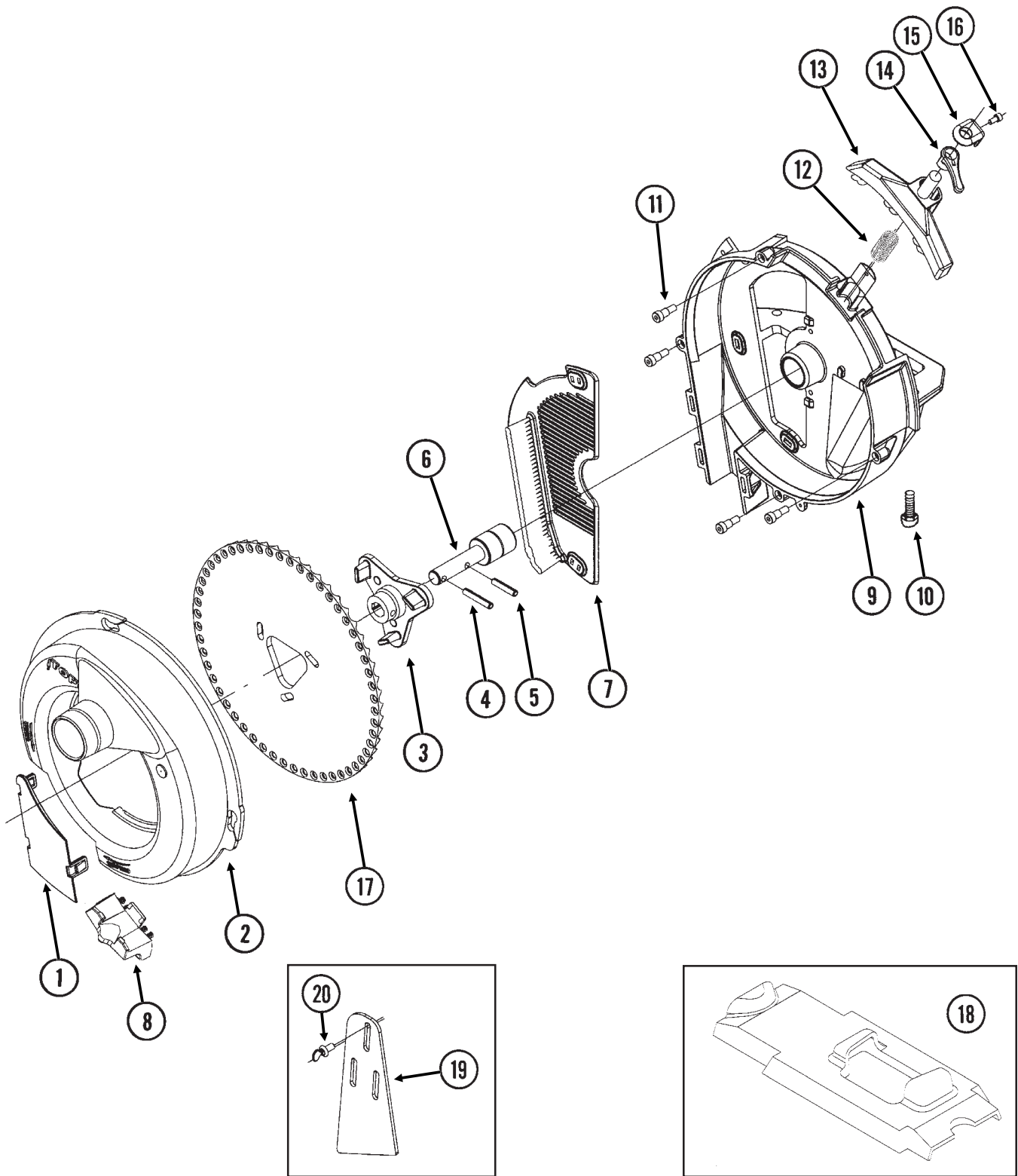

SEED METER

ITEM	PART NO.	QTY.	DESCRIPTION
1.	GD14541	1	Discharge Cover
2.	GD14204	1	Vacuum Cover
3.	GB0328	1	Mount
4.	G10602	1	Spring Pin, 1/4" x 1 1/2"
5.	G10603	1	Spring Pin, 1/4" x 1 1/4"
6.	GA5698	1	Bearing
7.	GD14542	1	Wall Brush/Vent
8.	GD15951	1	Cleanout Brush
9.	GB0319	1	Housing
10.	G11009	2	Locking Thumbscrew, 5/16"-18 x 3/4"
11.	G11172	4	Hex Socket Head Shoulder Screw, 1/4"-20 x 3/8", Stainless Steel
12.	GD14592	1	Spring
13.	GA10755	1	Singulator Brush
14.	GD15663	1	Meter Adjustment Lever
15.	GB0358	1	Cap
16.	G11173	1	Hex Socket Head Cap Screw, No. 10-24 x 3/8", Stainless Steel
17.	GD14465	-	Seed Disc, Corn, 39 Cell, Light Blue Color-Coded
	GD14468	-	Seed Disc, High-Rate Soybean, 120 Cell, Dark Blue Color-Coded
	GD14467	-	Seed Disc, Soybean, 60 Cell, Black Color-Coded
	GD14470	-	Seed Disc, Large Cotton, Acid-Delinted/Small Dry Edible Bean, 54 Cell, Dark Green Color-Coded
	GD14469	-	Seed Disc, Cotton, Acid-Delinted, 54 Cell, White Color-Coded
	GD14637	-	Seed Disc, Milo/Grain Sorghum, 60 Cell, Yellow Color-Coded
	GD14477	-	Seed Disc, Large Dry Edible Bean, 54 Cell, Tan Color-Coded
18.	GD15700	1	Shank Cover, EdgeVac™ Meter
19.	GD15740	1	Baffle (Optional)
20.	G11129	1	Thumb Screw, 1/4"-20 x 3/8"

GRANULAR CHEMICAL HOPPER AND HOPPER PANEL EXTENSION

(METR14d)

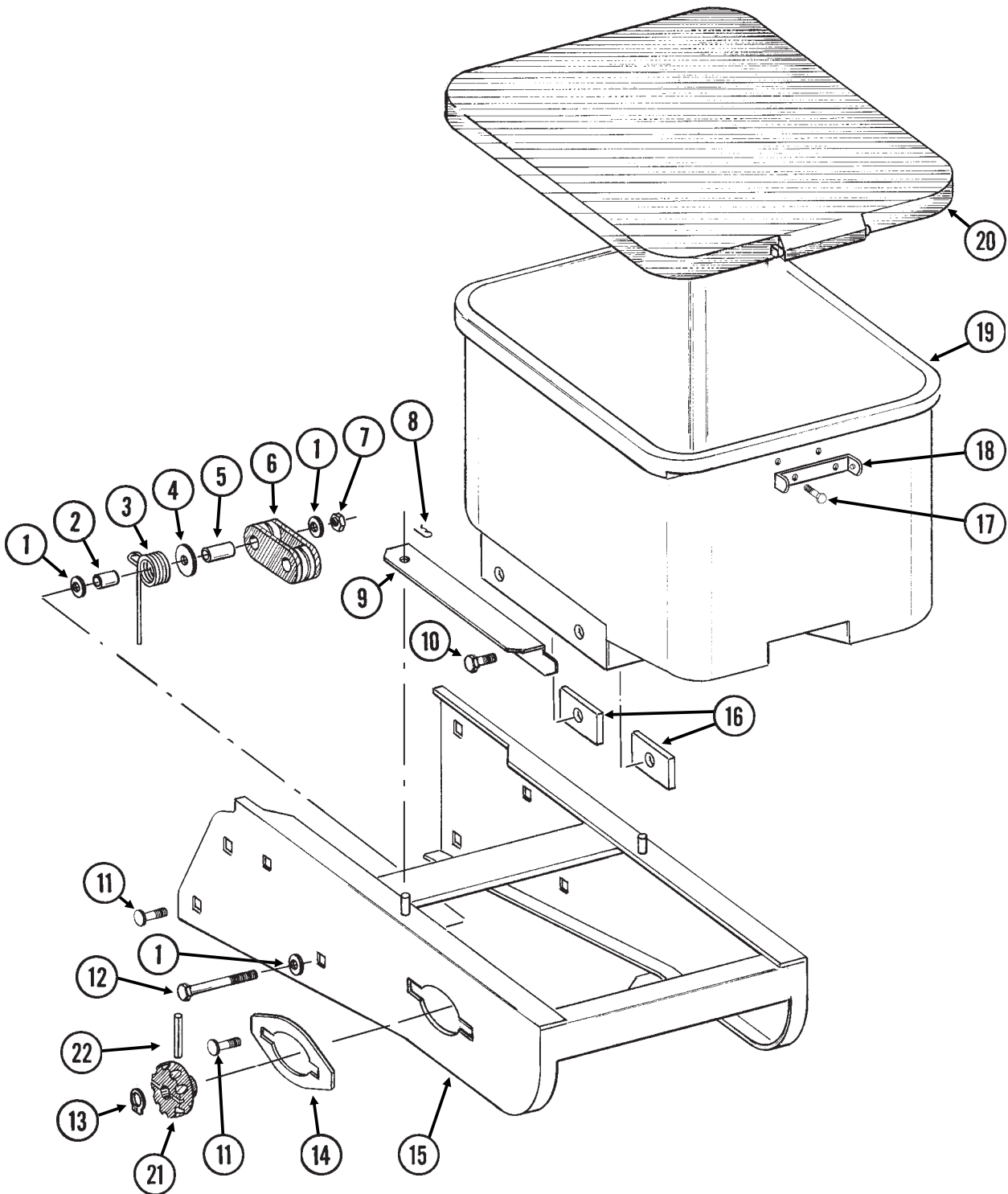

GRANULAR CHEMICAL HOPPER AND HOPPER PANEL EXTENSION

ITEM	PART NO.	QTY. (Per Row)	DESCRIPTION
1.	G10210	3	Washer, $\frac{3}{8}$ " USS
2.	GD2971-10	1	Sleeve, $\frac{9}{16}$ " Long
3.	GD11219	1	Spring
4.	G10201	1	Special Washer, $\frac{3}{8}$ " x 1 $\frac{1}{2}$ " O.D.
5.	GD1026	1	Sleeve, 1 $\frac{3}{16}$ " Long
6.	GD11962	1	Idler
7.	G10108	1	Lock Nut, $\frac{3}{8}$ "-16
8.	G10670	2	Hair Pin Clip, No. 3
9.	GD1059L	1	Support, L.H. (Shown)
	GD1059R	1	Support, R.H.
10.	G10002	4	Hex Head Cap Screw, $\frac{3}{8}$ "-16 x $\frac{3}{4}$ "
	G10229	4	Lock Washer, $\frac{3}{8}$ "
11.	G10312	8	Carriage Bolt, $\frac{5}{16}$ "-18 x $\frac{3}{4}$ "
	G10620	8	Serrated Flange Nut, $\frac{5}{16}$ "-18
12.	G10325	1	Hex Head Cap Screw, $\frac{3}{8}$ "-16 x 2 $\frac{3}{4}$ "
13.	G10567	3	External Retaining Ring, $\frac{5}{8}$ "
14.	GD11305	1	Plate
15.	A10759	1	Hopper Panel Extension (Non-Stock Item) (Sub Wholegoods Order Code 700-01099)
16.	GD11424	4	Block
17.	G10023	2	Hex Head Cap Screw, $\frac{1}{4}$ "-20 x $\frac{3}{4}$ "
	G10621	2	Serrated Flange Nut, $\frac{1}{4}$ "-20
18.	GD1060	1	Hinge
19.	GA8371	1	Hopper
20.	GA4444	1	Lid
21.	GD11239	1	Knob
22.	G10602	1	Spring Pin, $\frac{1}{4}$ " x 1 $\frac{1}{2}$ "

GRANULAR CHEMICAL METER AND METER DRIVE

RUA051/RUB028(RU91a)

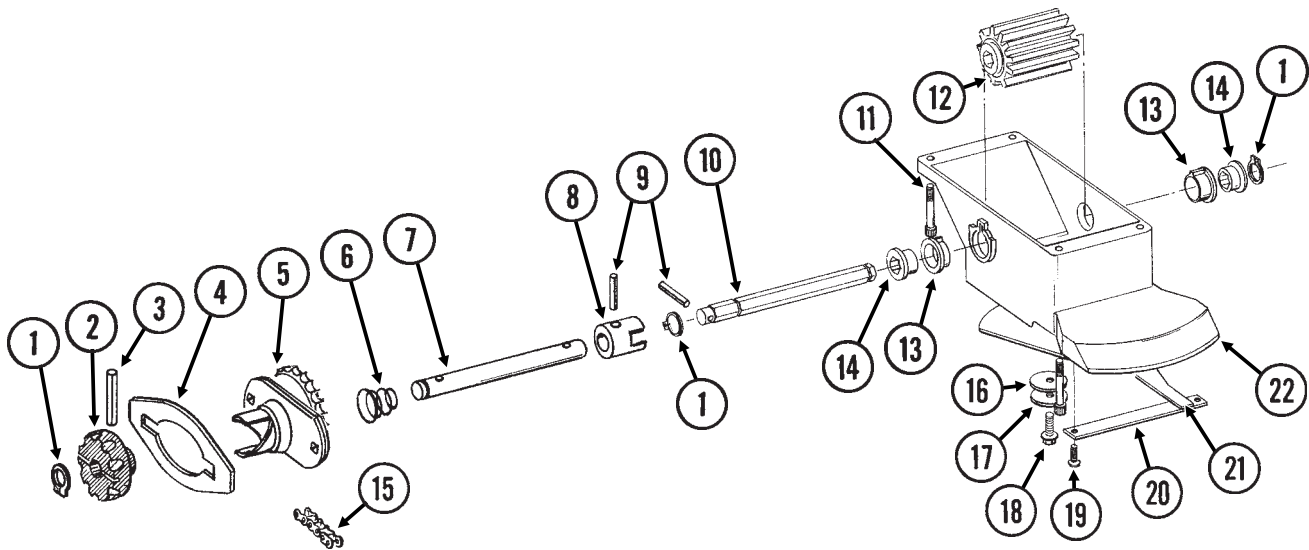

ITEM	PART NO.	QTY. (Per Row)	DESCRIPTION
1.	G10567	3	External Retaining Ring, 5/8"
2.	GD11239	1	Knob
3.	G10602	1	Spring Pin, 1/4" x 1 1/2"
4.		-	See "Granular Chemical Hopper And Hopper Panel Extension", Pages P16 And P17
5.	GA8364	1	Sprocket And Bearing, Drive Clutch, 24 Tooth
6.	GD11413	1	Spring
7.	GD11240	1	Shaft
8.	GB0278	1	Coupler
9.	G10546	2	Spring Pin, 3/16" x 1 1/4"
10.	GD11297	1	Shaft
11.	G10921	4	Hex Socket Head Cap Screw, No. 10-24 x 7/8"
	G10257	4	Lock Washer, No. 10
12.	GD7148	1	Feed Roller, Hex Bore
13.	GB0115	2	Bearing
14.	GD7258	2	Hex Bushing
15.	G3303-108	1	Chain, No. 41, 108 Pitch Including Connector Link
	GR0196	1	Connector Link, No. 41
16.	G10660	1	Wave Washer, 1/2"
17.	G10209	1	Washer, 1/4" USS
18.	G10570	1	Slotted Hex Self-Tapping Screw, 1/4"-20 x 3/4"
19.	G11073	2	Slotted Hex Self-Tapping Screw, No. 10 x 3/8"
20.	GD1061	1	Support Strap
21.	GD1063	1	Metering Gate
22.	GB0116	1	Granular Housing
A.	GA8326	-	Granular Chemical Meter Complete (Items 1, 9, 10, 12-14 And 16-22)

GRANULAR CHEMICAL BANDING OPTIONS

RUA061/RUA073(RU101m/RU83m)

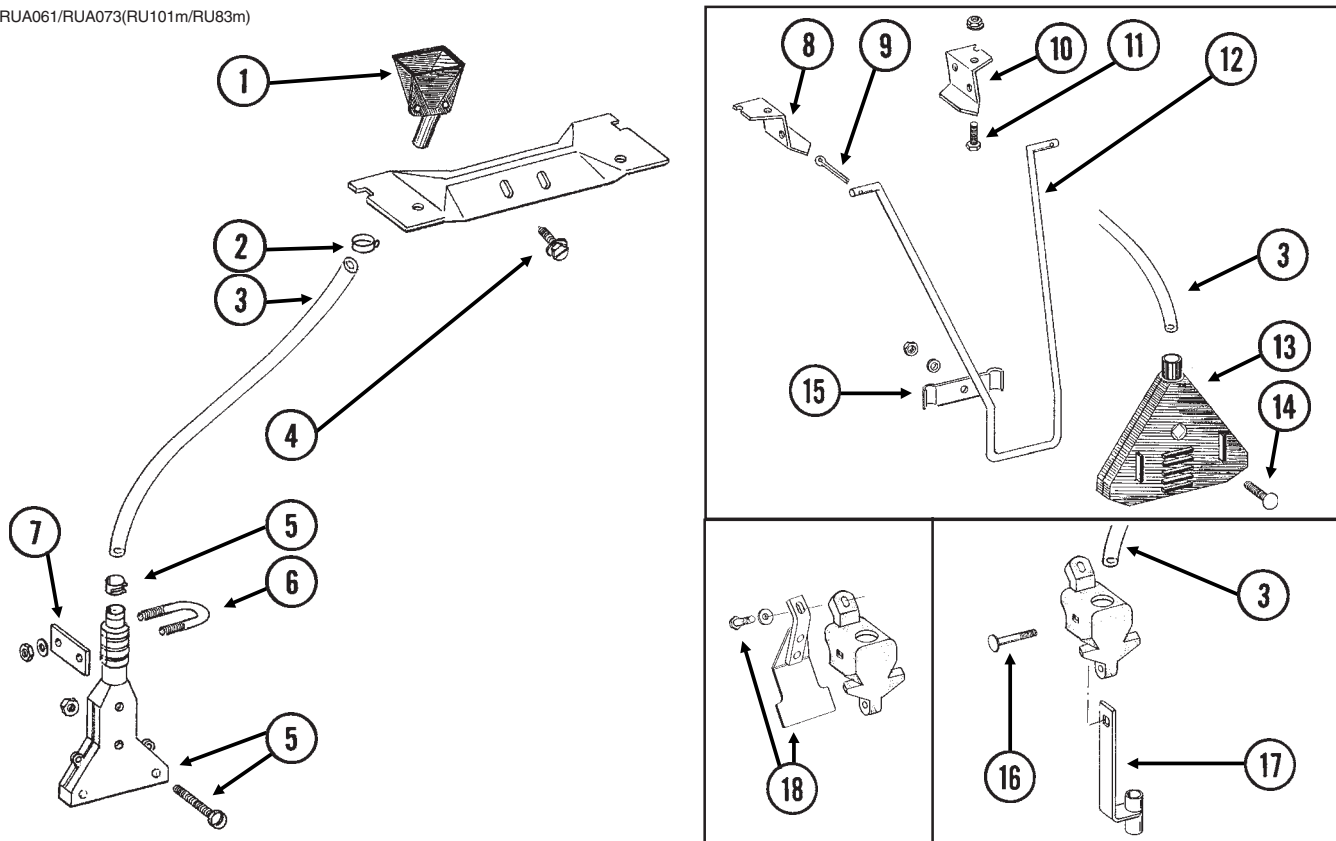

ITEM	PART NO.	QTY.	DESCRIPTION
1.	GD2423	1	Funnel
2.	G10673	1	Hose Clamp, No. 8
3.	GD2947	1	Hose, 7/16" x 28"
4.	G10523	2	Slotted Pan Head Self-Tapping Screw, No. 10 x 1/2"
5.	GA6907	1	Slope-Compensating Bander W/Hardware (4 1/2" Band Width)
	G10864	1	Uni-Clamp
	G10757	2	Pan Head Screw, No. 10-32 x 1 1/4"
	G10758	2	Hex Nut, No. 10-32
6.	GD10963	1	U-Bolt, 1 1/2" x 1 5/16" x 1/4"-20
	G10209	2	Washer, 1/4" USS
	G10110	2	Lock Nut, 1/4"-20, Grade B
7.	GD10984	1	Spacer
8.	GD1115L	-	Hanger Bracket, L.H.
9.	G10452	-	Cotter Pin, 1/8" x 1/2"
10.	GD1115R	-	Hanger Bracket, R.H.
11.	G10310	-	Carriage Bolt, 1/4"-20 x 3/4", Grade 2
	G10227	-	Lock Washer, 1/4"
	G10103	-	Hex Nut, 1/4"-20
12.	GD1116	-	Hanger
13.	GA2075	-	Diffuser, 14" Band
14.	G10306	-	Carriage Bolt, 3/8"-16 x 2"
	G10229	-	Lock Washer, 3/8"
	G10101	-	Hex Nut, 3/8"-16
15.	GD1118	-	Clamp
16.	G10315	1	Carriage Bolt, 1/2"-13 x 2 1/2" (Replaces Existing 1/2" x 2 1/4" Hardware)
17.	GA6741	1	Bracket (Straight Drop In-Furrow)
18.	G1K385	-	Bander Shield Kit W/Hardware And Instruction
	G10003	1	Hex Head Cap Screw, 3/8"-16 x 1 1/2"
	GD14659	1	Special Washer, 3/8", Hardened

SPRING TOOTH INCORPORATOR

RUA055(RU95)

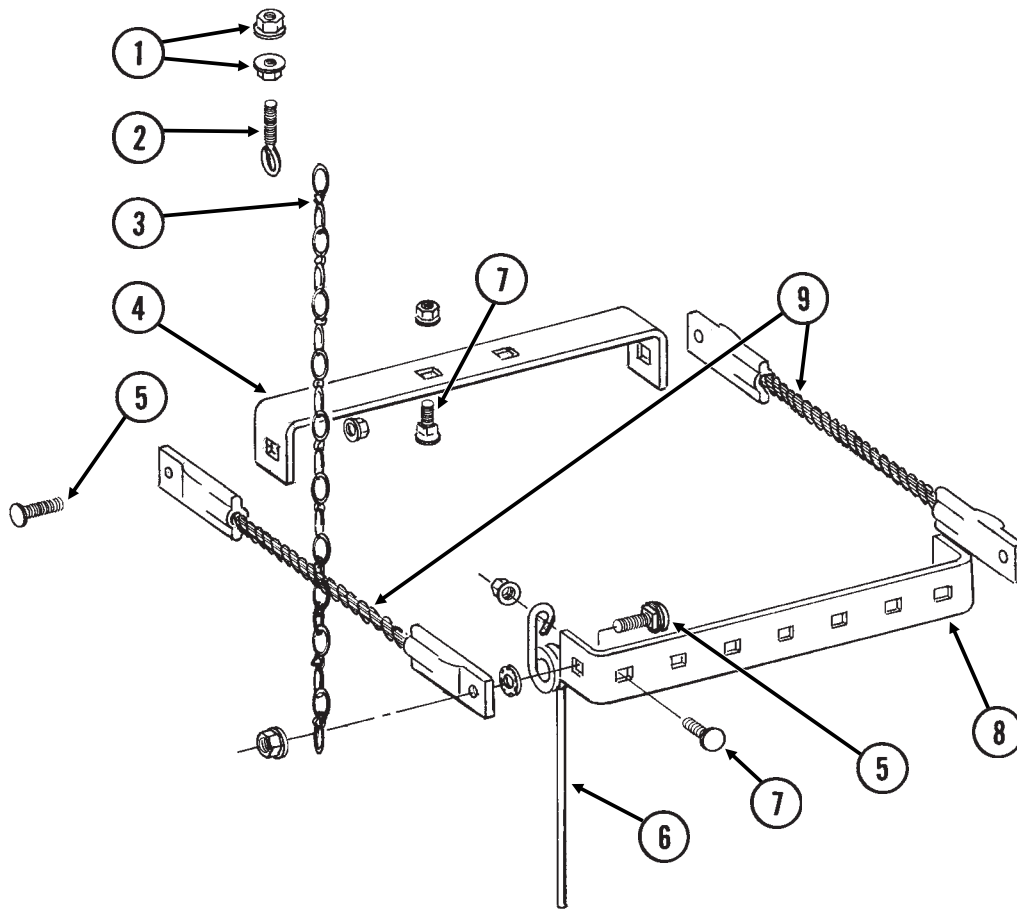

ITEM	PART NO.	QTY. (Per Row)	DESCRIPTION
1.	G10621	4	Serrated Flange Nut, 1/4"-20
2.	GD2460	2	Eyebolt, 1/4"-20
3.	G3305-01	4	Twin Loop Chain, 9 Links
4.	GD1143	1	Front Bracket
5.	G10305	4	Carriage Bolt, 3/8"-16 x 1"
	G10529	4	External Tooth Lock Washer, 3/8"
	G10622	4	Serrated Flange Nut, 3/8"-16
6.	GD1145	7	Spring Tooth
7.	G10308	9	Carriage Bolt, 3/8"-16 x 3/4"
	G10622	9	Serrated Flange Nut, 3/8"-16
8.	GD1144	1	Rear Bracket
9.	GA2094	2	Cable Assembly

ROW UNIT MOUNTED NO TILL COULTER

RUA061(RU102/RU102c)

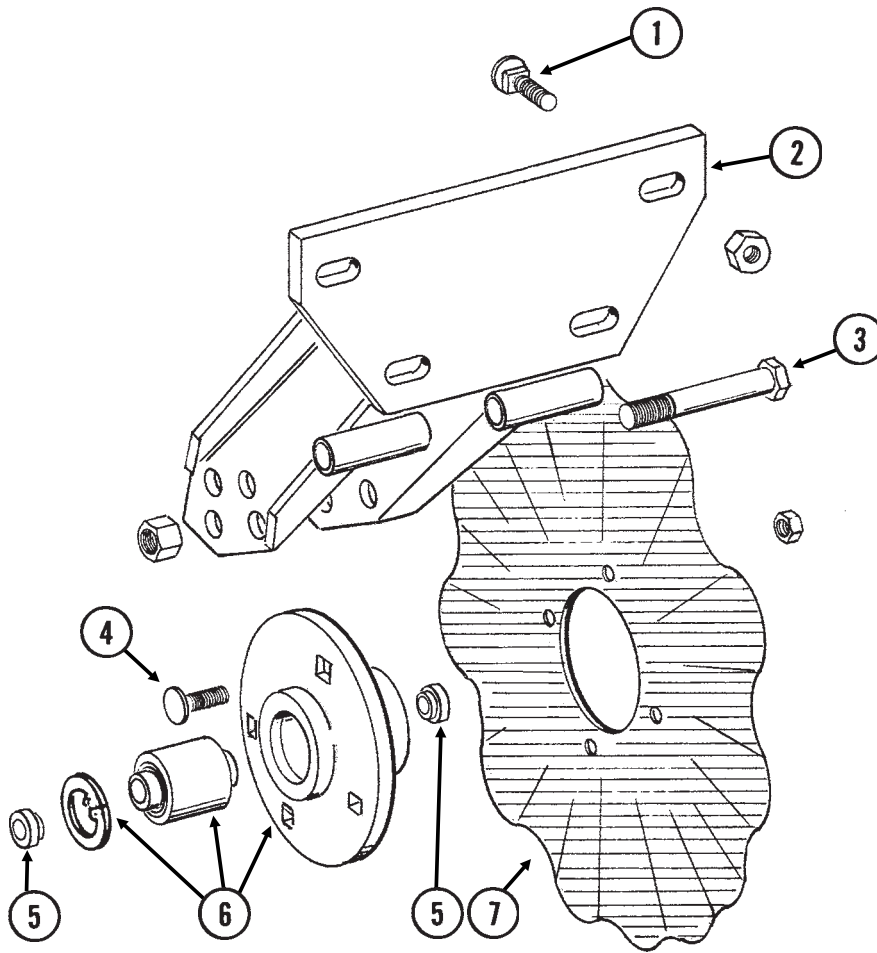

ITEM	PART NO.	QTY.	DESCRIPTION
		(Per Row)	
1.	G10574	4	Carriage Bolt, 1/2"-13 x 1 1/4"
	G10111	4	Lock Nut, 1/2"-13
2.	GA5625	1	Arm
3.	G10036	1	Hex Head Cap Screw, 5/8"-11 x 4"
	G10107	1	Lock Nut, 5/8"-11
4.	G10574	4	Carriage Bolt, 1/2"-13 x 1 1/4"
	G10111	4	Lock Nut, 1/2"-13
5.	GD11677	2	Adapter
6.	GA8641	1	Hub W/Bearing And Retaining Ring
	GA8603	-	Double Row Bearing
	GD11652	-	Retaining Ring, 2 7/16"
7.	GD7803	-	Disc Blade, Fluted, 1", 8 Flutes (Shown)
	GD7804	-	Disc Blade, Bubbled, 1"
	GD9254	-	Disc Blade, Fluted, 3/4", 13 Flutes

ROW UNIT MOUNTED BED LEVELER

RUA059/RUA060(RU99/RU100)

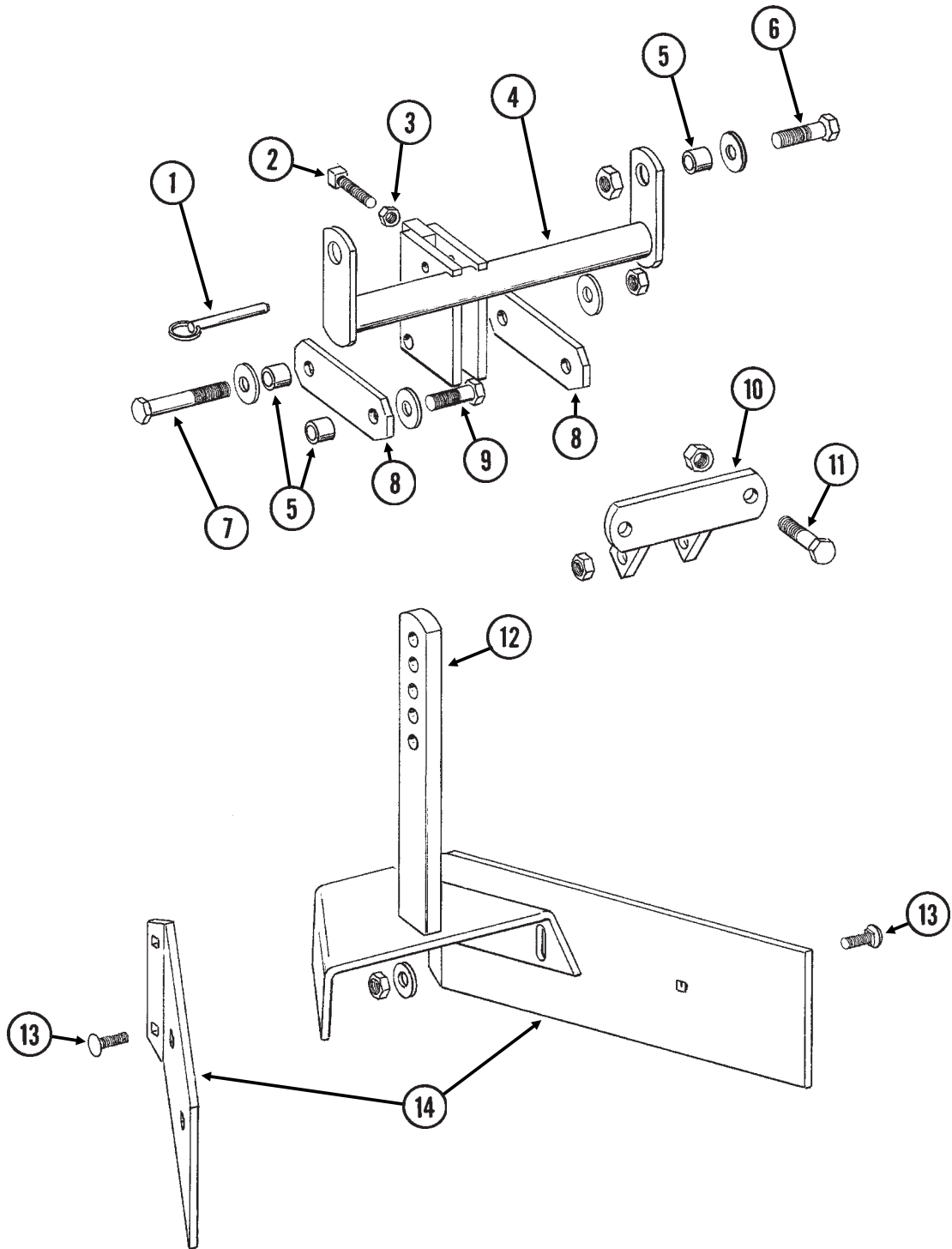

ROW UNIT MOUNTED BED LEVELER

ITEM	PART NO.	QTY. (Per Row)	DESCRIPTION
1.	G10536	1	Detent Pin, 1/2" x 2 1/2" Grip
2.	G10597	1	Square Head Set Screw, 5/8"-11 x 2 1/4"
3.	G10503	1	Hex Jam Nut, 5/8"-11, Grade 2
4.	GA5719	1	Mounting Bracket
5.	GD7889	6	Bushing, 1" O.D. x 9/16" I.D. x 7/16" Long
6.	G10039	2	Hex Head Cap Screw, 1/2"-13 x 1 3/4"
	G10216	2	Washer, 1/2" USS
	G10111	2	Lock Nut, 1/2"-13
7.	G10585	1	Hex Head Cap Screw, 1/2"-13 x 3 1/4"
	G10216	2	Washer, 1/2" USS
	G10111	1	Lock Nut, 1/2"-13
8.	GD7890	2	Link
9.	G10017	2	Hex Head Cap Screw, 1/2"-13 x 1 1/2"
	G10216	2	Washer, 1/2" USS
	G10111	2	Lock Nut, 1/2"-13
10.	GA5715	1	Anchor
11.	G10017	2	Hex Head Cap Screw, 1/2"-13 x 1 1/2"
	G10111	2	Lock Nut, 1/2"-13
12.	GA5892	1	Leveler
13.	G10303	6	Carriage Bolt, 5/16"-18 x 1"
	G10219	4	Washer, 5/16" USS
	G10109	6	Lock Nut, 5/16"-18, Grade 8
14.	GD8266	2	Blade

ROW UNIT MOUNTED DISC FURROWER

RUA059/RUA058(RU99/RU98g)

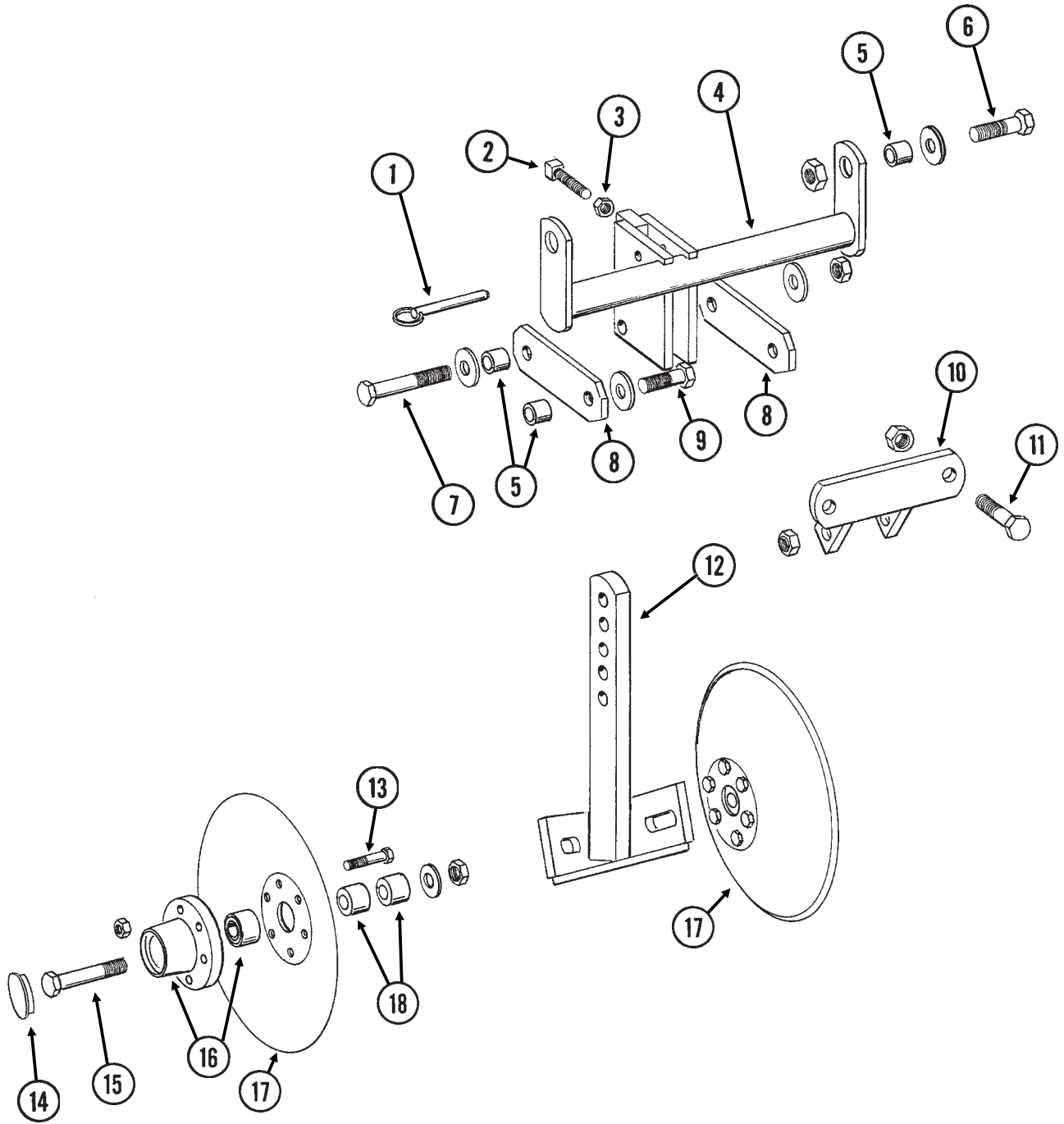

ROW UNIT MOUNTED DISC FURROWER

ITEM	PART NO.	QTY. (Per Row)	DESCRIPTION
1.	G10536	1	Detent Pin, 1/2" x 2 1/2" Grip
2.	G10597	1	Square Head Set Screw, 5/8"-11 x 2 1/4"
3.	G10503	1	Hex Jam Nut, 5/8"-11, Grade 2
4.	GA5719	1	Mounting Bracket
5.	GD7889	6	Bushing, 1" O.D. x 9/16" I.D. x 7/16" Long
6.	G10039	2	Hex Head Cap Screw, 1/2"-13 x 1 3/4"
	G10216	2	Washer, 1/2" USS
	G10111	2	Lock Nut, 1/2"-13
7.	G10585	1	Hex Head Cap Screw, 1/2"-13 x 3 1/4"
	G10216	2	Washer, 1/2" USS
	G10111	1	Lock Nut, 1/2"-13
8.	GD7890	2	Link
9.	G10017	2	Hex Head Cap Screw, 1/2"-13 x 1 1/2"
	G10216	2	Washer, 1/2" USS
	G10111	2	Lock Nut, 1/2"-13
10.	GA5715	1	Anchor
11.	G10017	2	Hex Head Cap Screw, 1/2"-13 x 1 1/2"
	G10111	2	Lock Nut, 1/2"-13
12.	GA5718	1	Support Arm
13.	G10572	6	Truss Head Slotted Machine Screw, 5/16"-18 x 7/8"
	G10106	6	Hex Nut, 5/16"-18
14.	GD1132	2	Dust Cap
15.	G10318	2	Hex Head Cap Screw, 5/8"-11 x 4 1/2"
	GD7805	2	Special Washer, 5/8", Hardened
	G10107	2	Lock Nut, 5/8"-11
16.	GA5654	2	Hub W/Bearings
	GA2014	-	Bearing
17.	GD7823	-	Disc Blade, Solid, 12" (Shown)
	GD8307	-	Disc Blade, Notched, 12"
18.	GD7817-01	2	Spacer, 1 1/16" I.D. x 3/4" Long
	GD7817-04	2	Spacer, 1 1/16" I.D. x 1/2" Long

ROW UNIT MOUNTED RESIDUE WHEEL

(RU103d)

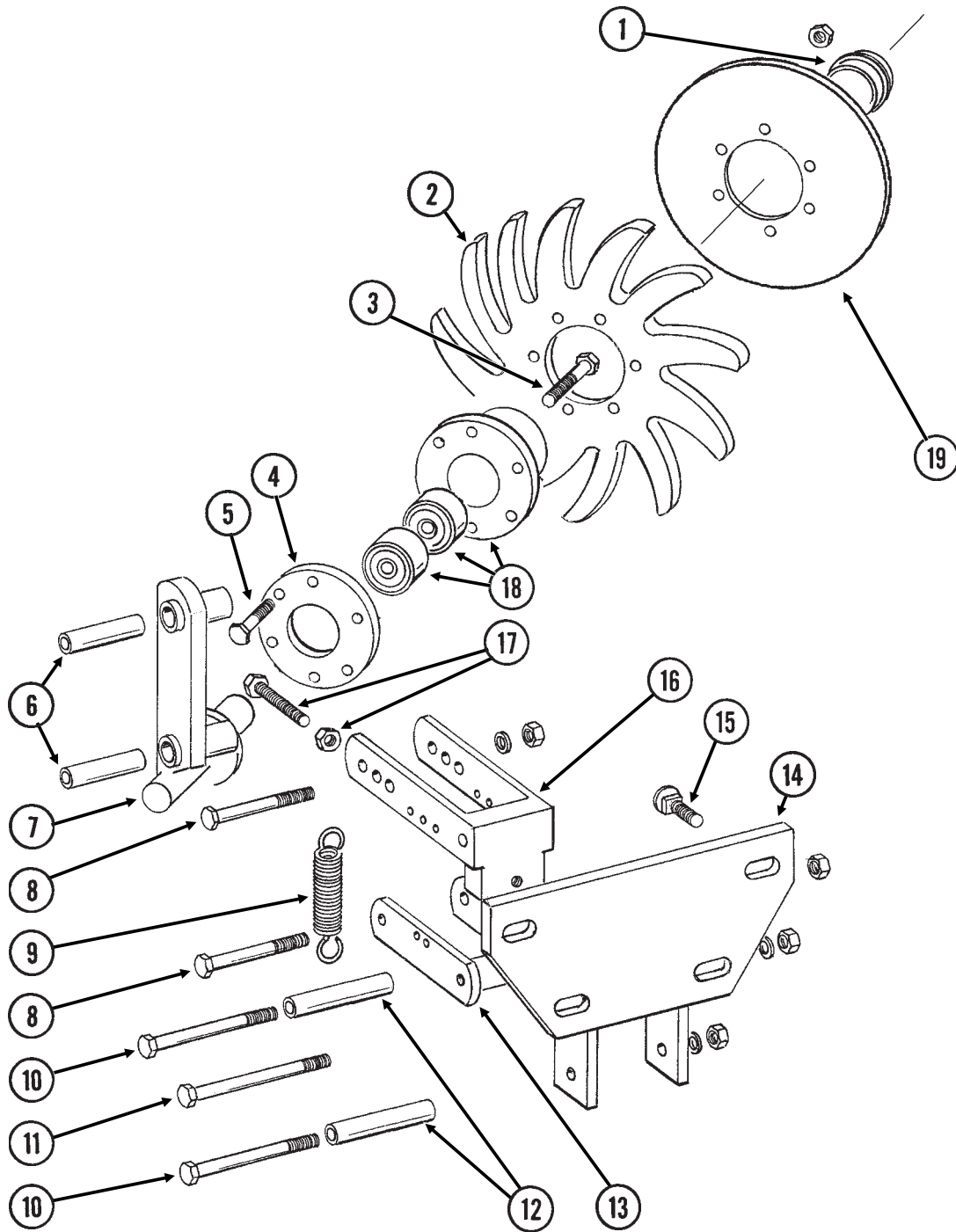

ROW UNIT MOUNTED RESIDUE WHEEL

ITEM	PART NO.	QTY.	DESCRIPTION
		(Per Row)	
1.	GD1132	1	Dust Cap
2.	GD10552	1	Wheel, 12 Tine, $\frac{3}{8}$ " x 12"
3.	G10006	1	Hex Head Cap Screw, $\frac{5}{8}$ "-11 x 2 $\frac{1}{4}$ "
4.	GD9724	1	Backing Plate
5.	G10133	6	Hex Head Cap Screw, $\frac{5}{16}$ "-18 x 1 $\frac{1}{2}$ "
	G10109	6	Lock Nut, $\frac{5}{16}$ "-18, Grade 8
6.	GD9720	2	Spacer, $\frac{1}{2}$ " x 2 $\frac{3}{16}$ " Long
7.	GA6838	1	Wheel Mount
8.	G10033	2	Hex Head Cap Screw, $\frac{1}{2}$ "-13 x 3 $\frac{1}{2}$ "
	G10228	2	Lock Washer, $\frac{1}{2}$ "
	G10102	2	Hex Nut, $\frac{1}{2}$ "-13
9.	GD5857	2	Spring
10.	G10045	2	Hex Head Cap Screw, $\frac{1}{2}$ "-13 x 4 $\frac{1}{2}$ "
	G10228	2	Lock Washer, $\frac{1}{2}$ "
	G10102	2	Hex Nut, $\frac{1}{2}$ "-13
11.	G10348	1	Hex Head Cap Screw, $\frac{1}{2}$ "-13 x 5" (Lockup Bolt)
	G10111	1	Lock Nut, $\frac{1}{2}$ "-13
12.	GD9715	2	Spacer, $\frac{1}{2}$ " x 3" Long
13.	GA6834	1	Lower Link
14.	GA6832	1	Mount
15.	G10574	4	Carriage Bolt, $\frac{1}{2}$ "-13 x 1 $\frac{1}{4}$ "
	G10111	4	Lock Nut, $\frac{1}{2}$ "-13
16.	GA6833	1	Upper Link
17.	G10371	1	Hex Head Cap Screw, $\frac{1}{2}$ "-13 x 3", Full Thread
	G10501	1	Hex Jam Nut, $\frac{1}{2}$ "-13, Grade 2
18.	GA5654	1	Hub W/Bearings
	GA2014	-	Bearing
19.	GD12534	-	Cover
A.	GA7446	-	Wheel Assembly, 12 Tine (Items 2, 4, 5 And 18)

COULTER MOUNTED RESIDUE WHEELS

RUA063(RU104u)

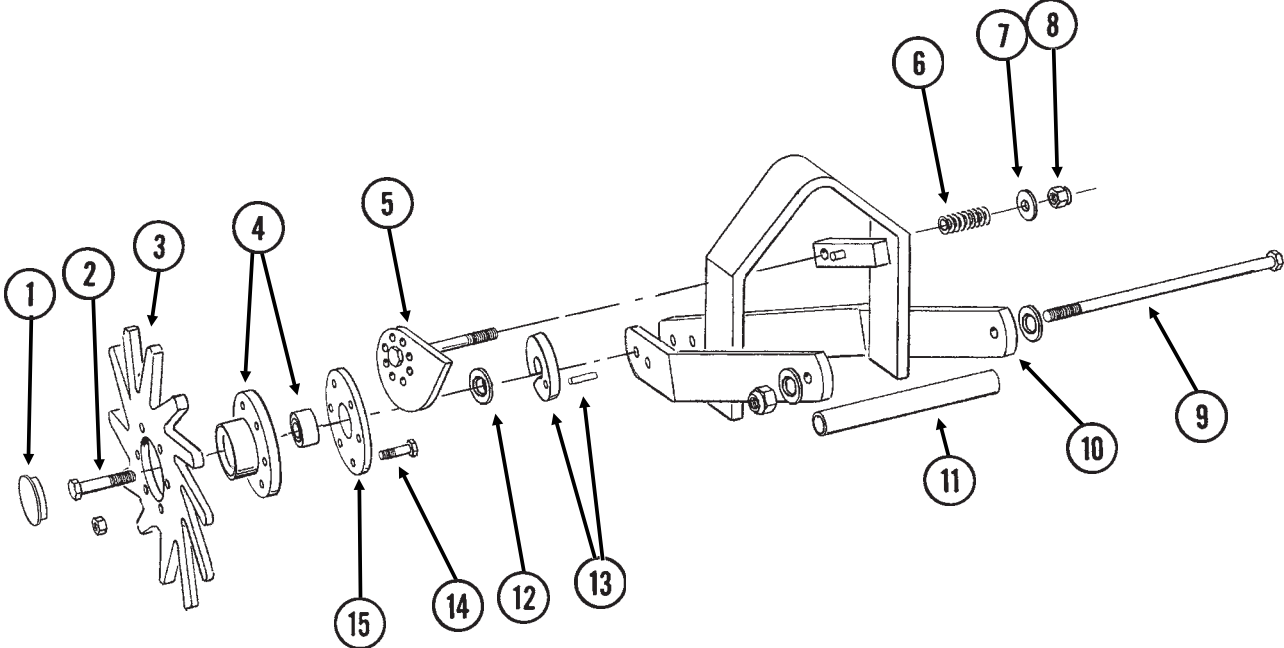

COULTER MOUNTED RESIDUE WHEELS

ITEM	PART NO.	QTY. (Per Row)	DESCRIPTION
1.	GD1132	2	Dust Cap
2.	G10010	2	Hex Head Cap Screw, 5/8"-11 x 3"
	G10503	2	Hex Jam Nut, 5/8"-11, Grade 2
3.	GD10552	2	Wheel, 12 Tine, 3/8" x 12"
4.	GA5654	2	Hub W/Bearings
	GA2014	-	Bearing
5.	GA7412	1	Cam
6.	GD10519	1	Spring
7.	G10206	1	Washer, 1/2" SAE
8.	G10974	1	Lock Nut W/Nylon Insert, 1/2"-13
9.	G11098	1	Hex Head Cap Screw, 1/2"-13 x 9 1/2", Grade 8
	GD14674	2	Special Washer, 1/2", Hardened
	G10974	1	Lock Nut W/Nylon Insert, 1/2"-13
10.	GA7271	1	Mount
11.	GD10526	1	Sleeve, 7 1/2"
12.	G10213	2	Machine Bushing, 5/8" (.030" Thick)
13.	GA8760	2	Weed Guard W/Spring Pin
	G10765	-	Spring Pin, 1/4" x 1"
14.	G10133	12	Hex Head Cap Screw, 5/16"-18 x 1 1/2"
	G10109	12	Lock Nut, 5/16"-18, Grade 8
15.	GD9724	2	Backing Plate
A.	GA7446	-	Wheel Assembly, 12 Tine, R.H. (Items 3, 4, 14 And 15) (Shown)
	GA7445	-	Wheel Assembly, 12 Tine, L.H. (Items 3, 4, 14 And 15)

FRAME MOUNTED COULTER W/RESIDUE WHEELS

(RU135c/RU135g/RU135hh)

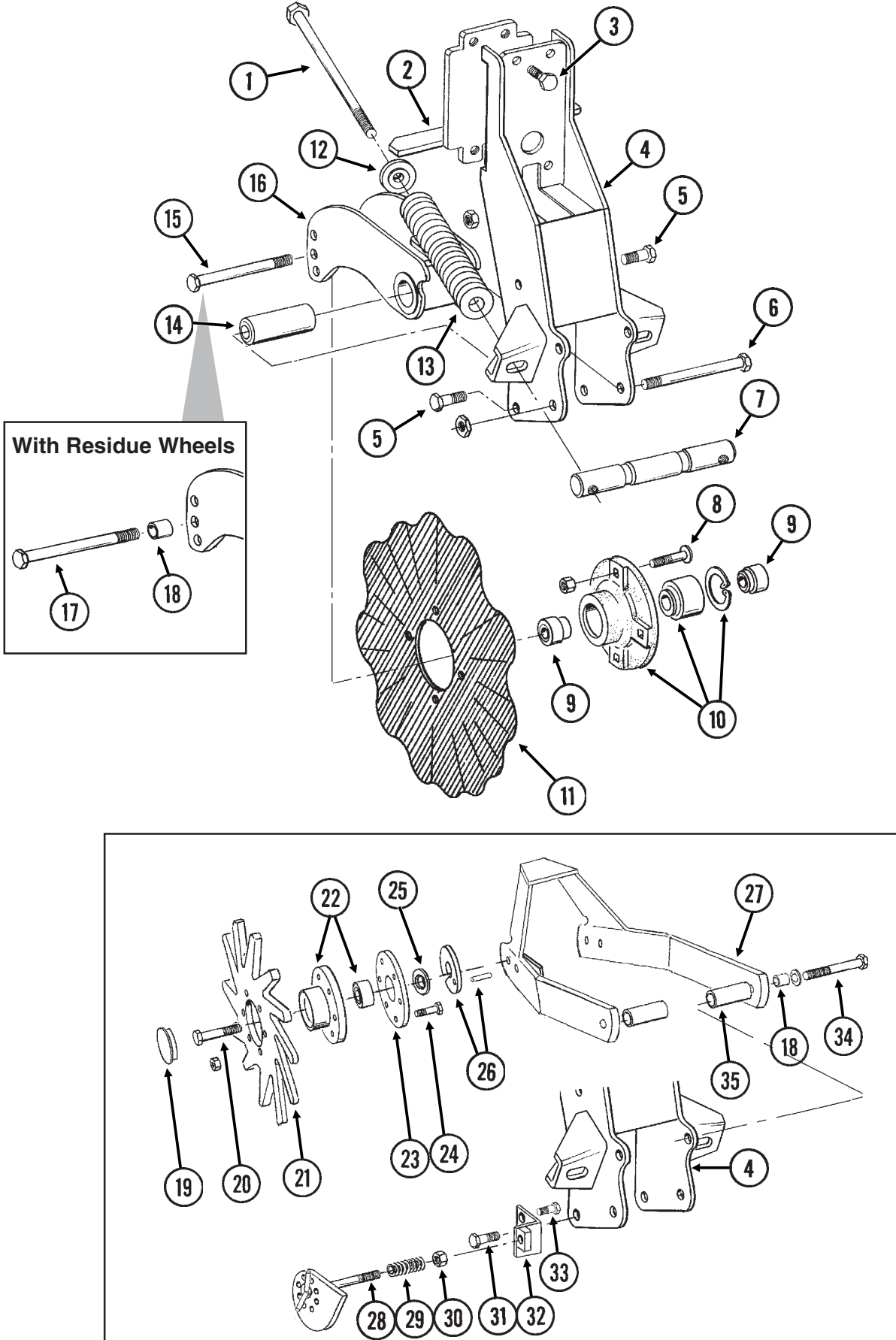

FRAME MOUNTED COULTER W/RESIDUE WHEELS

ITEM	PART NO.	QTY. (Per Row)	DESCRIPTION
1.	G11010	2	Hex Head Cap Screw, $\frac{3}{4}$ "-10 x 12"
2.	GA9844	1	Plate W/Angle
3.	G10039	4	Hex Head Cap Screw, $\frac{1}{2}$ "-13 x 1 $\frac{3}{4}$ "
4.	GA9131	1	Coulter Frame
5.	G10007	4	Hex Head Cap Screw, $\frac{5}{8}$ "-11 x 1 $\frac{1}{2}$ "
	G10107	4	Lock Nut, $\frac{5}{8}$ "-11
6.	G10400	1	Hex Head Cap Screw, $\frac{3}{4}$ "-10 x 6 $\frac{1}{2}$ "
	G10112	1	Lock Nut, $\frac{3}{4}$ "-10
7.	GD12826	1	Spring Anchor Bar
8.	G10574	4	Carriage Bolt, $\frac{1}{2}$ "-13 x 1 $\frac{1}{4}$ "
	G10111	4	Lock Nut, $\frac{1}{2}$ "-13
9.	GD12827	2	Adapter
10.	GA8641	1	Hub W/Bearing And Retaining Ring
	GA8603	1	Double Row Bearing
	GD11652	1	Retaining Ring, 2 $\frac{7}{16}$ "
11.	GD7803	1	Disc Blade, Fluted, 1", 8 Flutes (Shown)
	GD7804	-	Disc Blade, Bubbled, 1"
	GD9254	-	Disc Blade, Fluted, $\frac{3}{4}$ ", 13 Flutes
12.	GB0213	2	Spring Seat
13.	GD12817	2	Compression Spring
14.	GD12829	1	Sleeve
15.	G10046	1	Hex Head Cap Screw, $\frac{5}{8}$ "-11 x 5"
	G10107	1	Lock Nut, $\frac{5}{8}$ "-11
16.	GA9845	1	Coulter Arm W/Grease Fitting
	G10643	-	Grease Fitting, 45°, $\frac{1}{4}$ "-28
17.	G10011	1	Hex Head Cap Screw, $\frac{5}{8}$ "-11 x 5 $\frac{1}{2}$ "
	G10107	1	Lock Nut, $\frac{5}{8}$ "-11
18.	GB0218	3	Bushing, $\frac{21}{32}$ " I.D. x $\frac{7}{8}$ " O.D. x $\frac{19}{32}$ " Long
19.	GD1132	2	Dust Cap
20.	G10010	2	Hex Head Cap Screw, $\frac{5}{8}$ "-11 x 3"
	G10503	2	Hex Jam Nut, $\frac{5}{8}$ "-11, Grade 2
21.	GD10552	2	Wheel, 12 Tine, $\frac{3}{8}$ " x 12"
22.	GA5654	2	Hub W/Bearings
	GA2014	-	Bearing
23.	GD9724	2	Backing Plate
24.	G10133	12	Hex Head Cap Screw, $\frac{5}{16}$ "-18 x 1 $\frac{1}{2}$ "
	G10109	12	Lock Nut, $\frac{5}{16}$ "-18, Grade 8
25.	G10213	2	Machine Bushing, $\frac{5}{8}$ " (.030" Thick)
26.	GA9862	2	Weed Guard W/Spring Pin
	G10765	-	Spring Pin, $\frac{1}{4}$ " x 1"
27.	GA9865	1	Mount
28.	GA9861	1	Cam
29.	GD10519	1	Spring
30.	G10974	1	Lock Nut W/Nylon Insert, $\frac{1}{2}$ "-13
31.	G10005	1	Hex Head Cap Screw, $\frac{5}{8}$ "-11 x 1 $\frac{3}{4}$ "
	G10107	4	Lock Nut, $\frac{5}{8}$ "-11
32.	GA9864	1	Support
33.	G10014	1	Hex Head Cap Screw, $\frac{1}{2}$ "-13 x 1"
	G10102	1	Hex Nut, $\frac{1}{2}$ "-13
34.	G10011	2	Hex Head Cap Screw, $\frac{5}{8}$ "-11 x 5 $\frac{1}{2}$ "
	G10205	2	Washer, $\frac{5}{8}$ " SAE
	G10730	2	Lock Nut W/Nylon Insert, $\frac{5}{8}$ "-11
35.	GD14170	2	Sleeve, 3"
A.	GA7446	-	Wheel Assembly, 12 Tine, R.H. (Items 21-24) (Shown)
	GA7445	-	Wheel Assembly, 12 Tine, L.H. (Items 21-24)

VACUUM GAUGE ASSEMBLY, FAN ASSEMBLY AND HYDRAULIC COMPONENTS

(METR23b/MT35a)

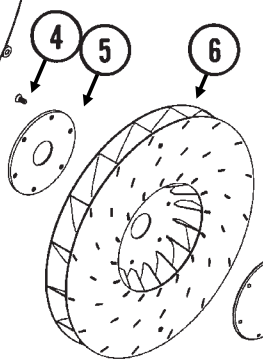
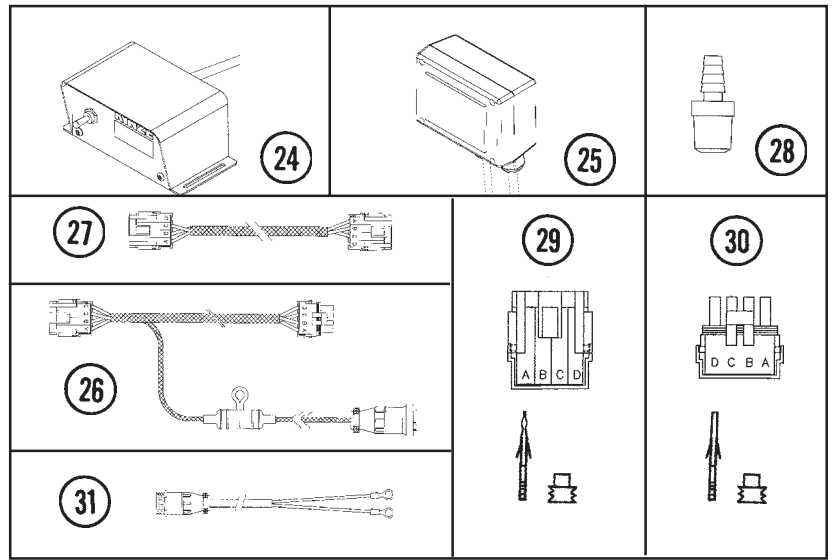
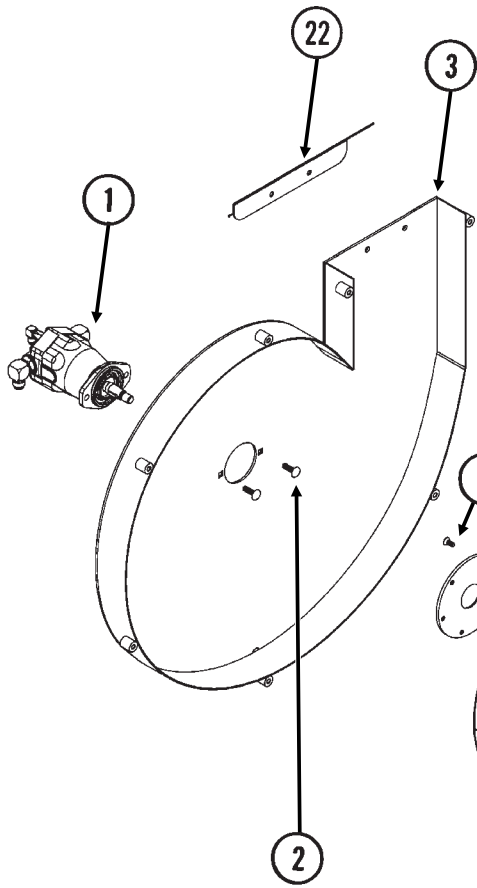

NOTE: Torque specifications in Maintenance Section.

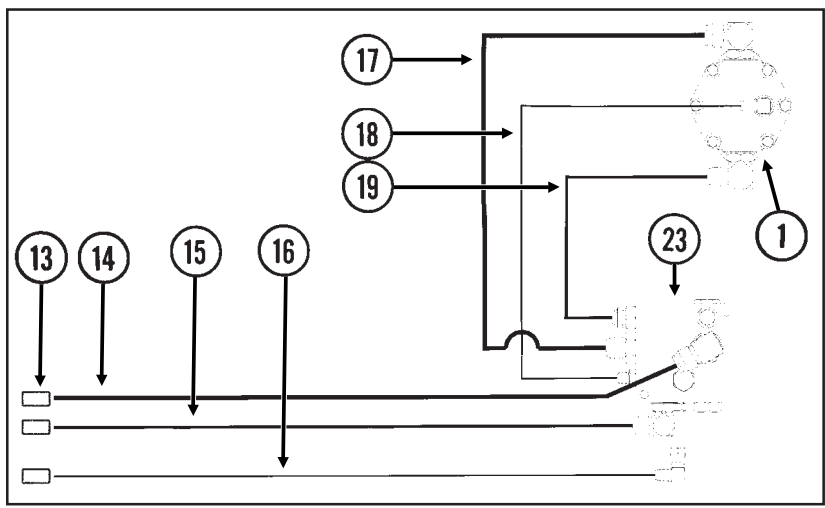
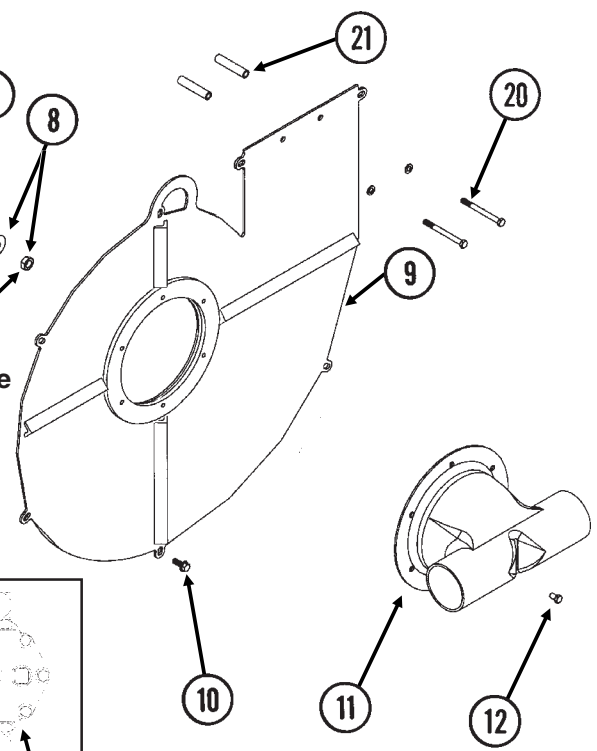

VACUUM GAUGE ASSEMBLY, FAN ASSEMBLY AND HYDRAULIC COMPONENTS

ITEM	PART NO.	QTY. (Per Assy.)	DESCRIPTION
1.		-	See "Vacuum Fan Hydraulic Motor Assembly", Page P34
2.	G10599	2	Carriage Bolt, $\frac{3}{8}$ "-16 x 1 $\frac{1}{4}$ "
	G10229	2	Lock Washer, $\frac{3}{8}$ "
	G10101	2	Hex Nut, $\frac{3}{8}$ "-16
3.	GA10148	1	Shroud
4.	G11133	6	Hex Socket Head Cap Screw, $\frac{5}{16}$ "-18 x $\frac{3}{4}$ ", Grade 8
5.	GD15789	1	Backing Plate
6.	GA10635	1	Impeller
7.	GD15790	1	Hub
8.	G10205	1	Washer, $\frac{5}{8}$ " SAE
	G10499	1	Hex Jam Nut, $\frac{5}{8}$ "-18, Grade 2
9.	GA10752	1	Cover
10.	G11124	7	Whiz Lock Bolt, $\frac{3}{8}$ "-18 x 1"
11.	GD14536	1	Manifold
12.	G11123	6	Whiz Lock Bolt, $\frac{3}{8}$ "-16 x $\frac{3}{4}$ "
13.	GD4086	3	ISO Coupler
14.	*A3337	1	Hose Assembly, $\frac{3}{4}$ " x 60"
15.	*A8247	1	Hose Assembly, $\frac{1}{2}$ " x 60"
16.	*A1198	1	Hose Assembly, $\frac{1}{4}$ " x 60"
17.	*A3367	1	Hose Assembly, $\frac{3}{4}$ " x 21"
18.	*A1137	1	Hose Assembly, $\frac{1}{4}$ " x 23"
19.	*A8273	1	Hose Assembly, $\frac{1}{2}$ " x 21"
20.	G10063	2	Hex Head Cap Screw, $\frac{3}{8}$ "-16 x 4"
	G10203	2	Washer, $\frac{3}{8}$ " SAE
	G10108	2	Lock Nut, $\frac{3}{8}$ "-16
21.	GD8893-04	2	Sleeve, 3" Long
22.	GD15863	1	Discharge Deflector
23.		-	See "Check Valve Assembly (Located On L.H. Side Of Hitch Mount), Page P35
24.	GA11154	1	Vacuum Gauge W/Harness And 4-Pin Connector
	GA2528	-	Switch, 3 Position Toggle, On-Off-On
	GR1292	-	Pan Head Switch, No. 8-32 x $\frac{1}{2}$ "
	GA11177	-	Cover Plate
	GR1363	-	Hex Face Nut, $\frac{15}{32}$ "-32
	GA9963	-	Strain Relief
25.	GA11156	1	Sending Unit W/ $\frac{1}{4}$ " Tubing And Harness W/4-Pin Male Connector
	GD16224-01	-	Tubing, $\frac{1}{4}$ " x 45"
	GA11175	-	Strain Relief
26.	GA11155	1	Harness W/Fuse Holder And Fuse, 132"
	GD14258	-	Fuse Holder
	GD14660	-	Fuse, 2 Amp Delay Action
	G1K268	-	Cable Connector Kit, Includes: (1) 3-Pin Connector, (1) Cable Clamp, (1) Lock Ring, (3) Female Terminal Pins
27.	GA11157	1	Harness, 120"
28.	GR1736	1	Hose Barb, $\frac{3}{16}$ " To $\frac{1}{8}$ " NPT
29.	GA8328	-	4-Pin Connector W/Female Housing, 4 Seals And 4 Pin Contacts
30.	GA8329	-	4-Pin Connector W/Male Housing, 4 Seals And 4 Sockets
31.	GA7856	-	Power Lead Adapter
A.	GA10143	-	Vacuum Fan Assembly (Items 1-10 And 20-22)

* Hydraulic hose is not stocked by KINZE® Repair Parts, but can be made available on a special order basis. Call for quote.

VACUUM FAN HYDRAULIC MOTOR ASSEMBLY

(METR21a)

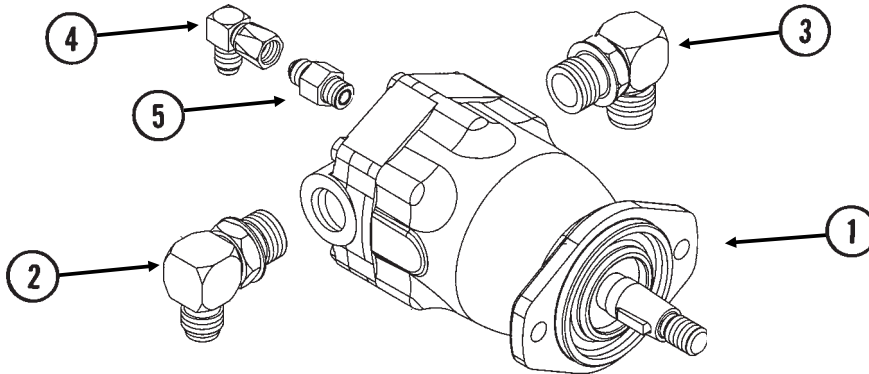

ITEM	PART NO.	QTY.	DESCRIPTION
1.	GA10149 GR1734	1 -	Hydraulic Motor Seal Kit
2.	G6801-10-12 GR1467	1 -	Elbow W/O-Ring, 90°, 7/8"-14 Male JIC To 1 1/16"-12 O-Ring O-Ring
3.	G6801-12 GR1467	1 -	Elbow W/O-Ring, 90°, 1 1/8"-12 Male JIC To 1 1/16"-12 O-Ring O-Ring
4.	G6500-06	1	Swivel Elbow, 90°, 9/16"-18 Male JIC To Female
5.	G6400-06 GR1045	1 -	Connector W/O-Ring, 9/16"-18 Male JIC To O-Ring O-Ring

CHECK VALVE ASSEMBLY

(Located On L.H. Side Of Hitch Mount)

(A11060)

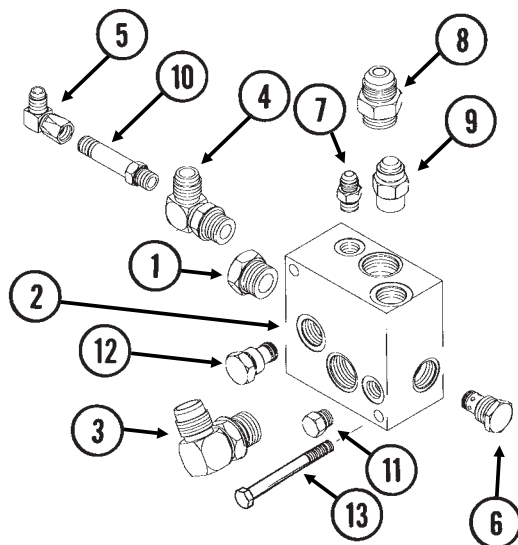

ITEM	PART NO.	QTY.	DESCRIPTION
1.	G6408-12	1	Plug W/O-Ring, 1 1/16"-12 O-Ring
	GR1467	-	O-Ring
2.	GD16188	1	Valve Block
3.	G6801-12	1	Elbow W/O-Ring, 90°, 1 1/16"-12 Male JIC To O-Ring
	GR1467	-	O-Ring
4.	G6801-10	1	Elbow W/O-Ring, 90°, 7/8"-14 Male JIC To O-Ring
	GR1466	-	O-Ring
5.	G6500-06	1	Swivel Elbow, 90°, 9/16"-18 Male JIC To Female
6.	GA4293	1	Check Valve
7.	G6400-06	1	Connector W/O-Ring, 9/16"-18 Male JIC To O-Ring
	GR1045	-	O-Ring
8.	G6400-12	1	Connector W/O-Ring, 1 1/16"-12 Male JIC To O-Ring
	GR1467	-	O-Ring
9.	G6400-10	1	Connector W/O-Ring, 7/8"-14 Male JIC To O-Ring
	GR1466	-	O-Ring
10.	G6400-L-06	1	Long Connector W/O-Ring, 9/16"-18 Male JIC To O-Ring
	GR1045	-	O-Ring
11.	G6408-06	1	Plug W/O-Ring, 9/16"-18 O-Ring
	GR1045	-	O-Ring
12.	GA11302	1	Relief Valve Cartridge
13.	G10038	2	Hex Head Cap Screw, 1/2"-13 x 3"
	G10216	2	Washer, 1/2" USS
	G10228	2	Lock Washer, 1/2"
	G10102	2	Hex Nut, 1/2"-13

MANIFOLDS AND DISTRIBUTION HOSES

(MT37/METR36a)

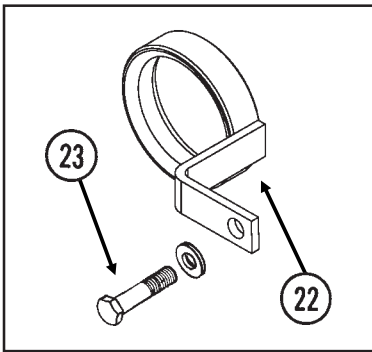
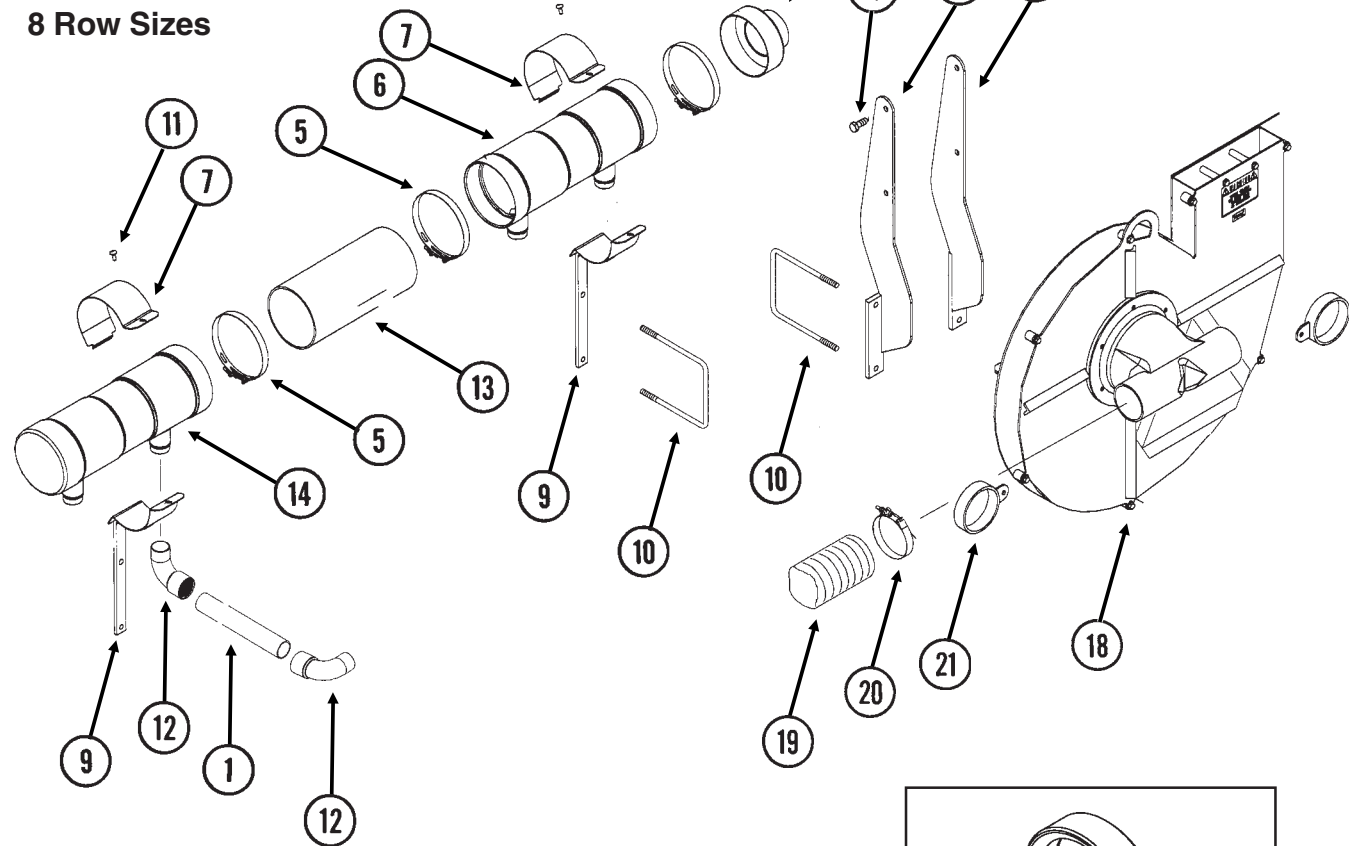
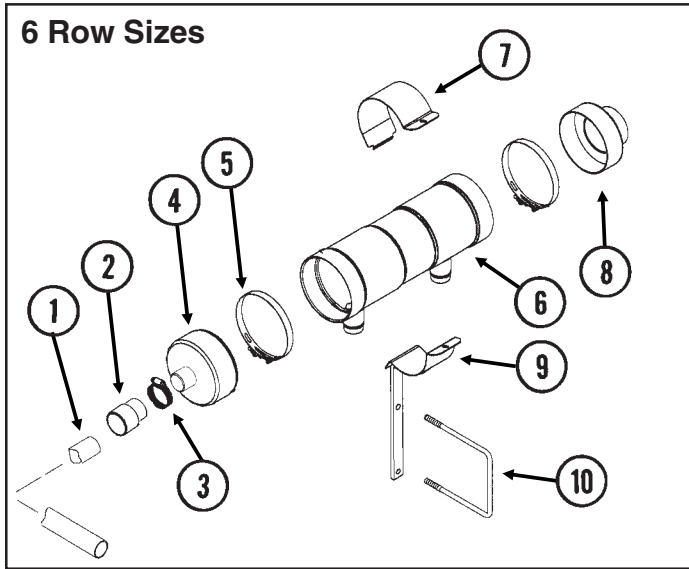

MANIFOLDS AND DISTRIBUTION HOSES

ITEM	PART NO.	QTY.	DESCRIPTION
1.	GD15792-10	-	Hose, 2" x 60"
	GD15792-15	-	Hose, 2" x 120"
2.	GD14627	2	Coupler, 2", 6 Row 36"-40"
3.	G11152	2	Hose Clamp, 2 1/4" Snap-It, 6 Row 36"-40"
4.	GA11065	2	End Cap, 2"
5.	G11145	4-6	T-Bolt Clamp, 7"
6.	GD15799	2	Manifold, 19 1/2" Long (Open Both Ends)
7.	GD15854	2-4	Clamp
8.	GA11061	1	End, 4"
9.	GA10808	2-4	Mount
10.	GD7145	4-6	U-Bolt, 7" x 7" x 1/2"-13
	G10228	8-12	Lock Washer, 1/2"
	G10102	8-12	Hex Nut, 1/2"-13
11.	G10312	2-4	Carriage Bolt, 5/16"-18 x 3/4"
	G10620	2-4	Serrated Flange Nut, 5/16"-18
12.	GD14626	-	Elbow, 90°, 2"
13.	GD15856-01	2	Pipe, 6" x 14", 8 Row 30"
	GD15856-02	-	Pipe, 6" x 20", 8 Row 36"-40"
14.	GD15850	2	Manifold, 20 1/4" Long (Open One End)
15.	G10037	4	Hex Head Cap Screw, 1/2"-13 x 1 1/4"
	G10228	4	Lock Washer, 1/2"
	G10102	4	Hex Nut, 1/2"-13
16.	GA10767	1	Mount, L.H.
17.	GA10768	1	Mount, R.H.
18.		-	See "Vacuum Gauge Assembly, Fan Assembly And Hydraulic Components", Pages P32 And P33 And "Decals, Paint And Miscellaneous, Pages P70-P72
19.	GD15791-03	2	Hose, 4" x 46"
20.	G11137	4	T-Bolt Clamp, 4 1/4"
21.	GA11062	2	Guide, 4"
22.	GA10824	2	Hose Protector
23.	G10038	2	Hex Head Cap Screw, 1/2"-13 x 3" (At Transmission Assembly)
	G10216	2	Washer, 1/2" USS
	G10228	2	Lock Washer, 1/2"
	G10102	2	Hex Nut, 1/2"-13
	G10104	2	Hex Nut, 5/8"-11 (At U-Bolt On Row Unit)

TOOLBAR ASSEMBLY

(MT40)

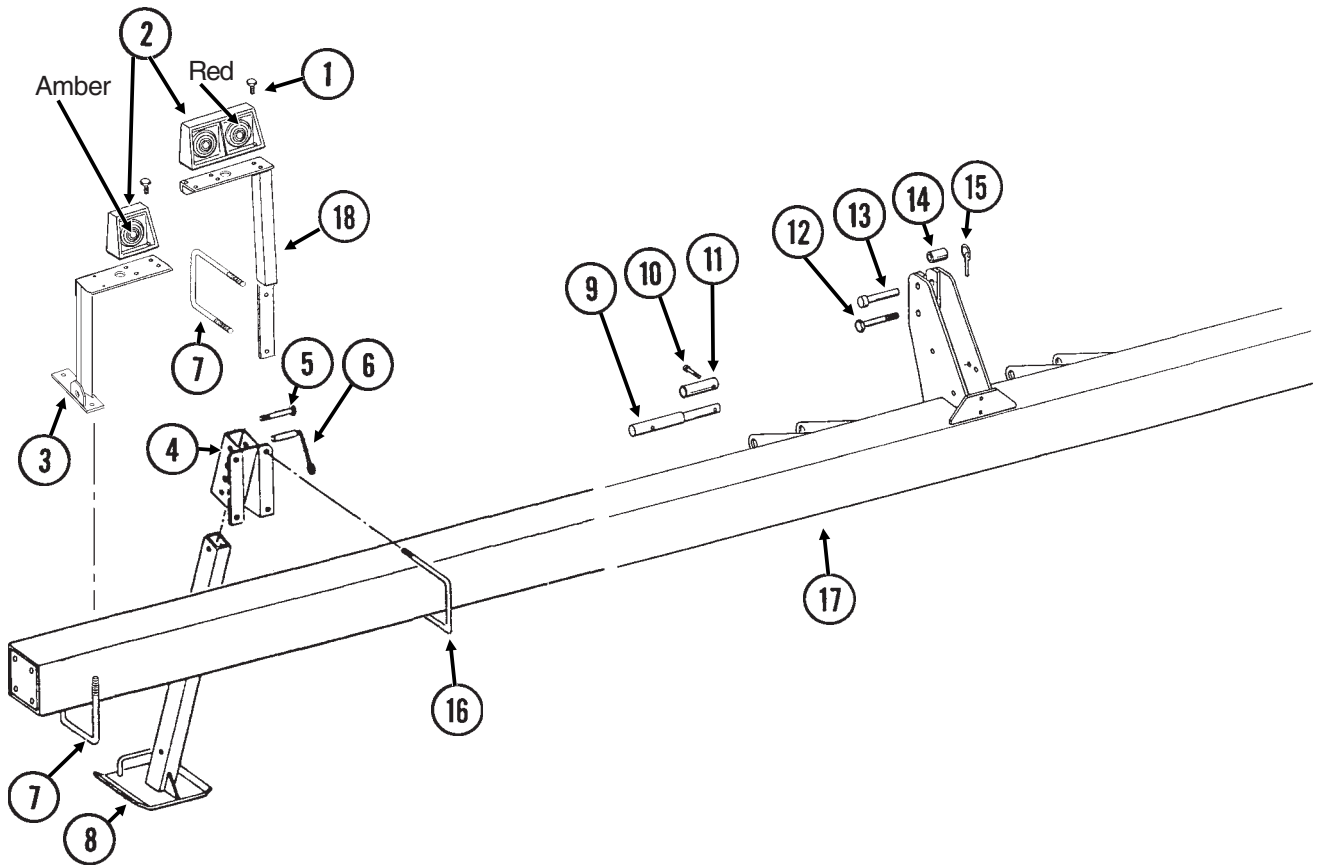

TOOLBAR ASSEMBLY

ITEM	PART NO.	QTY.	DESCRIPTION
1.	G10064	16	Hex Head Cap Screw, 1/4"-20 x 1"
	G10209	16	Washer, 1/4" USS
	G10110	16	Lock Nut, 1/4"-20, Grade B
2.			See "Electrical Components", Pages P66 And P67
3.	GA6824	1	Bracket, R.H. (Shown)
	GA6823	1	Bracket, L.H.
4.	GA4707	2	Mount
5.	G10016	2	Hex Head Cap Screw, 1/2"-13 x 2"
	G10111	2	Lock Nut, 1/2"-13
6.	GA4733	2	Detent Pin W/Chain
7.	GD7145	4	U-Bolt, 7" x 7" x 1/2"-13
	G10228	8	Lock Washer, 1/2"
	G10102	8	Hex Nut, 1/2"-13
8.	GA4732	2	Parking Stand
9.	GD9750	2	Pin, 11 3/4" Long
10.	G10048	4	Hex Head Cap Screw, 3/8"-16 x 2"
	G10108	4	Lock Nut, 3/8"-16
11.	GD9749	2	Bushing, 3 3/4"
12.	G10678	1	Hex Head Cap Screw, 1"-8 x 5 1/2" (Category 2)
	G10396	1	Lock Nut, 1"-8
13.	GA6078	1	Pin, 1" x 4 1/2" (Category 3)
14.	GD8701	1	Bushing, 2"
15.	GD2557	3	Lynch Pin, 7/16"
16.	GD1114	4	U-Bolt, 7" x 7" x 5/8"-11
	G10230	8	Lock Washer, 5/8"
	G10104	8	Hex Nut, 5/8"-11
17.	A6911	-	Toolbar, 7" x 7" x 180", 6 Row 30" (Non-Stock Item)
	A6912	-	Toolbar, 7" x 7" x 230", 6 Row 36"/38"/40" (Non-Stock Item)
	A6913	-	Toolbar, 7" x 7" x 240", 8 Row 30" (Non-Stock Item)
	A6914	-	Toolbar, 7" x 7" x 310", 8 Row 36"/38"/40" (Non-Stock Item)
18.	GA10781	1	Bracket, L.H. (Shown)
	GA10782	1	Bracket, R.H.

GROUND DRIVE WHEEL ASSEMBLY

PLA029/PLA028/PTD085/HTA014/PLA05(SFP10c/SFP14b)

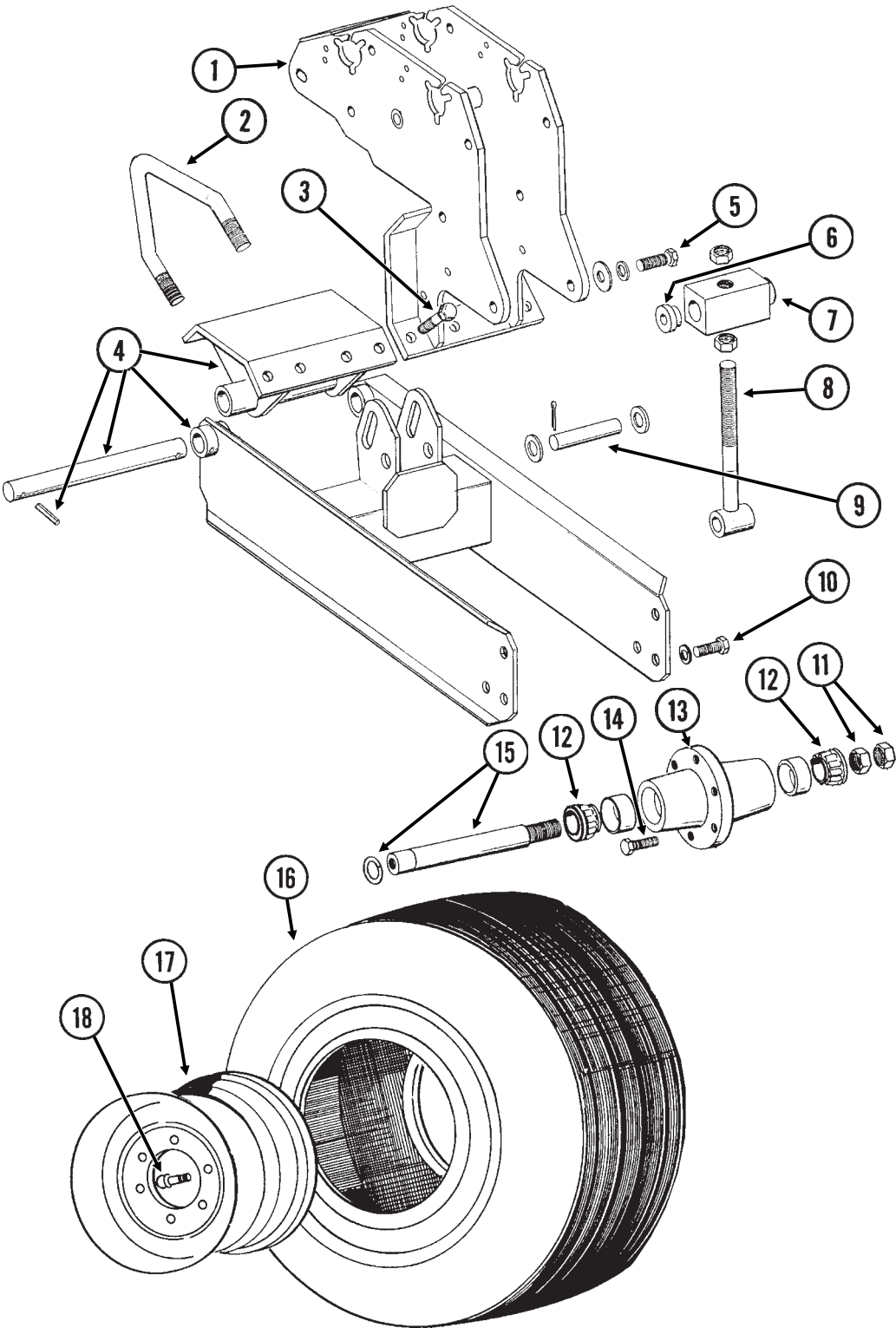

GROUND DRIVE WHEEL ASSEMBLY

ITEM	PART NO.	QTY. (Per Assy.)	DESCRIPTION
1.		-	See "Seed Rate Transmission And Module Drive Assembly", Pages P44 And P45
2.	GD8175	2	U-Bolt, 7" x 7" (Diamond) x 5/8"-11
	GD7805	4	Special Washer, 5/8", Hardened
	G10230	4	Lock Washer, 5/8"
	G10104	4	Hex Nut, 5/8"-11
3.	G10005	4	Hex Head Cap Screw, 5/8"-11 x 1 3/4"
	GD7805	4	Special Washer, 5/8", Hardened
	G10230	4	Lock Washer, 5/8"
	G10104	4	Hex Nut, 5/8"-11
4.	GA7294	1	Arm W/Pin, Lower Clamp And Spring Pins
	GD5804	1	Pin, 1 1/4" x 12"
	GA7295	1	Clamp W/Grease Fittings
	G10641	-	Grease Fitting, 1/8" NPT
	G10610	-	Spring Pin, 3/8" x 2"
5.	G10026	2	Hex Head Cap Screw, 3/4"-10 x 2"
	G10194	2	Washer, 3/4" SAE
	G10231	2	Lock Washer, 3/4"
6.	GD10403	2	Concentric Spacer
7.	GD10328	1	Adjustment Block
8.	GA4705	1	Adjusting Screw
	G10117	2	Hex Nut, 1"-8
9.	GD7041	1	Pin, 1" x 4"
	G10082	2	Washer, 1" SAE
	G10459	2	Cotter Pin, 3/16" x 1 1/2"
10.	G10026	2	Hex Head Cap Screw, 3/4"-10 x 2"
	G10231	2	Lock Washer, 3/4"
11.	G11081	-	Hex Jam Nut, 1 1/2"-12, Grade 2
12.	GA0895	2	Bearing
13.	GA2148	1	Hub W/Cups, 6 Bolt
	GR0434	-	Cup
14.	GR0270	6	Lug Bolt, 9/16"-18
15.	GA2558	1	Spindle W/Round External Retaining Ring, 9 1/2"
	GD11490	-	Round External Retaining Ring
16.	GD0844	1	Tire, 7.60" x 15", 8 Ply (Specify Brand*)
17.	GA5196	1	Wheel W/Valve Protector, 5" x 15"
18.	GD1166	1	Valve Stem
A.	GA2147	-	Hub And Spindle Assembly (Items 11, 12, 13 And 15)
B.	GA7292	-	Ground Drive And Contact Wheel Assembly, R.H. (Items 1-18, Items 1-15 On Pages P42 And P43, Items 1-39 On Pages P44 And P45 And Items 1-13 And Items 15-20 On Pages P46 And P47)
	GA7293	-	Ground Drive And Contact Wheel Assembly, L.H. (Items 1-18, Items 1-15 On Pages P42 And P43, Items 1-39 On Pages P44 And P45 And Items 1-13 And Items 15-20 On Pages P46 And P47)
C.	GA7447	-	Ground Drive Wheel Assembly (Items 2-19)

* Specific brand requests will be supplied only as available from current KINZE® Repair Parts stock. If a specific brand requested is not in stock, the brand available will be supplied.

CONTACT DRIVE WHEEL ASSEMBLY

PLA027(SFP9dd)

R.H. Side Shown

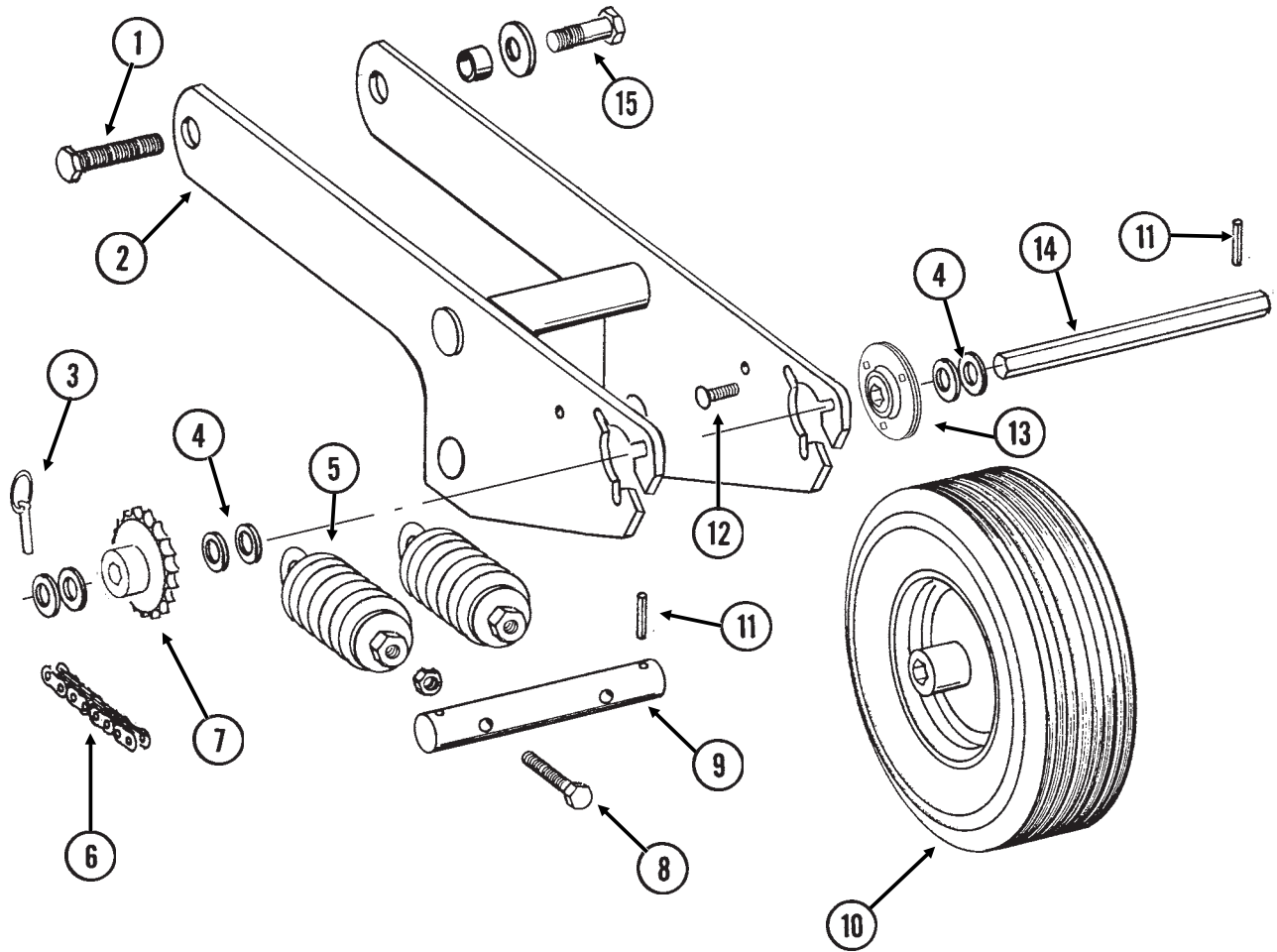

CONTACT DRIVE WHEEL ASSEMBLY

ITEM	PART NO.	QTY. (Per Assy.)	DESCRIPTION
1.		-	See "Module Drive", Pages P46 And P47 (Item 7)
2.	GA7297	1	Arm
3.	GD2558	1	Lynch Pin, 1/4"
4.	G10233	-	Machine Bushing, 1", 10 Gauge
5.	GA2068	2	Spring W/Plug
6.	G3310-218	1	Chain, No. 40, 218 Pitch Including Connector Link (Used With 15 And 19 Tooth Sprockets)
	G3310-224	1	Chain, No. 40, 224 Pitch Including Connector Link (Used With 30 Tooth Sprocket) (For Future Applications)
	GR0912	-	Connector Link, No. 40
7.	GA5105	-	Sprocket, 15 Tooth
	GA5107	-	Sprocket, 19 Tooth
	GA5114	1	Sprocket, 30 Tooth (For Future Applications)
8.	G10861	2	Hex Head Cap Screw, 1/2"-13 x 5", Full Thread
	G10206	2	Washer, 1/2" SAE
	G10501	2	Hex Jam Nut, 1/2"-13, Grade 2
9.	GD10329	1	Shaft
10.	GA5090	1	Tire And Rim Assembly (Specify Brand*)
	GD5753	1	Tire, 4.10" x 6" (Specify Brand*)
	GD5752	1	Inner Tube
11.	G10602	2	Spring Pin, 1/4" x 1 1/2"
12.	G10303	6	Carriage Bolt, 5/16"-18 x 1"
	G10232	6	Lock Washer, 5/16"
	G10106	6	Hex Nut, 5/16"-18
13.	GA9846	-	Flanged Bearing, 7/8" Hex Bore
14.	GD10332	1	Shaft, 7/8" x 11"
15.	G10005	1	Hex Head Cap Screw, 5/8"-11 x 1 3/4"
	GD7805	1	Special Washer, 5/8", Hardened
	GD3180-15	1	Sleeve, 5/8" I.D. x 7/8" O.D. x 15/32" Long
	G10107	1	Lock Nut, 5/8"-11

* Specific brand requests will be supplied only as available from current KINZE® Repair Parts stock. If a specific brand requested is not in stock, the brand available will be supplied. Different brand tires may have different diameters. Change in tire brand may affect rates. Field checks are recommended after any change in contact tires.

SEED RATE TRANSMISSION AND MODULE DRIVE ASSEMBLY

(SFP24fff)

R.H. Side Shown

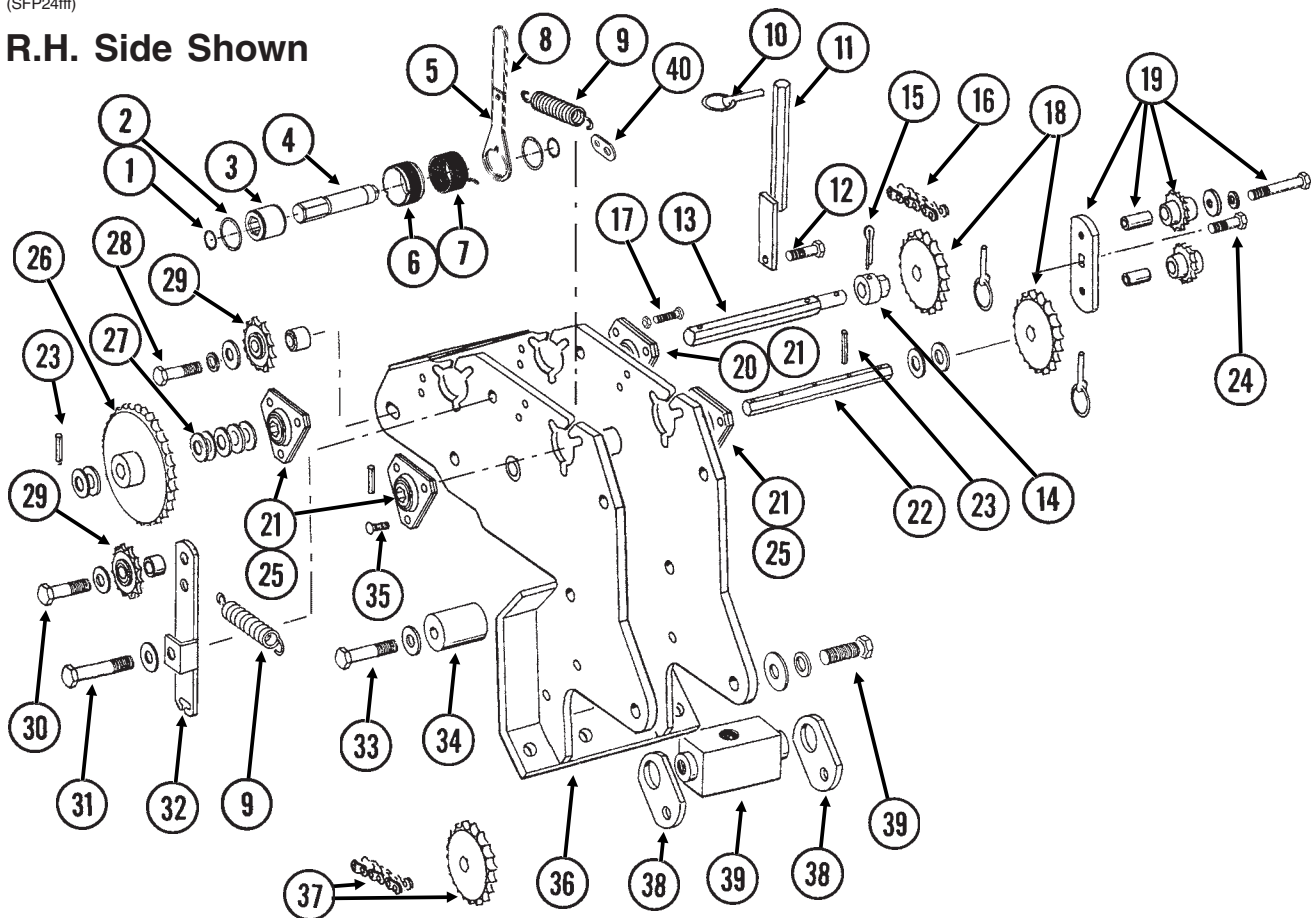

ITEM PART NO. QTY. DESCRIPTION

(Per Assy.)

ITEM	PART NO.	QTY.	DESCRIPTION
1.	G11075	2	External Inverted Snap Ring, 7/8"
2.	G10496	2	External Inverted Snap Ring, 1 1/2"
3.	GD14432	1	Sleeve, 1 1/4"
4.	GD14426	1	Tightener Shaft, 3 3/8"
5.	GD14431	1	Handle
6.	GD14430	1	Release Collar, Gold, R.H. (Shown)
	GD14429	-	Release Collar, Silver, L.H.
7.	GD14414	1	Torsion Spring, R.H. (Used On L.H. Wrap Spring Wrench)
	GD14413	-	Torsion Spring, L.H. (Shown) (Used On R.H. Wrap Spring Wrench)
8.	G11078	1	Vinyl Cap
9.	GD5857	2	Spring
10.	GD2558	3	Lynch Pin, 1/4"
11.	GA11052	1	Sprocket Storage Rod
12.	G10037	1	Hex Head Cap Screw, 1/2"-13 x 1 1/4"
	G10216	1	Washer, 1/2" USS
	G10111	1	Lock Nut, 1/2"-13
13.	GD10336	1	Shaft, 7/8" x 11"
14.	GD7127	1	Shear Coupler
15.	G10462	1	Cotter Pin, 3/16" x 2"
16.	G3310-68	1	Chain, No. 40, 68 Pitch Including Connector Link
	GR0912	-	Connector Link, No. 40
17.	G10338	1	Carriage Bolt, 5/16"-18 x 1 1/4"
	G10232	1	Lock Washer, 5/16"
	G10106	1	Hex Nut, 5/16"-18
	G10109	1	Lock Nut, 5/16"-18, Grade 8

SEED RATE TRANSMISSION AND MODULE DRIVE ASSEMBLY

ITEM	PART NO.	QTY.	DESCRIPTION
		(Per Assy.)	
18.	GA5105	1	Sprocket, 15 Tooth
	GA5106	1	Sprocket, 17 Tooth
	GA5107	2	Sprocket, 19 Tooth
	GA5108	2	Sprocket, 23 Tooth
	GA5109	1	Sprocket, 24 Tooth
	GA5110	1	Sprocket, 25 Tooth
	GA5111	1	Sprocket, 26 Tooth
	GA5112	1	Sprocket, 27 Tooth
	GA5113	1	Sprocket, 28 Tooth
19.	GA7336	1	Idler W/Bolt-On Sprockets
	GD7426	-	Sprocket, 12 Tooth
	GD1026	-	Sleeve, 1 ³ / ₁₆ " Long
	G10210	-	Washer, ³ / ₈ " USS
	G10229	-	Lock Washer, ³ / ₈ "
	G10047	-	Hex Head Cap Screw, ³ / ₈ "-16 x 1 ³ / ₄ "
20.	GA5548	1	Special Bearing
21.	G3400-01	4	Flangette
22.	GD10337	1	Shaft, ⁷ / ₈ " x 10 ¹ / ₂ "
23.	G10602	7	Spring Pin, ¹ / ₄ " x 1 ¹ / ₂ "
24.	G11100	1	Hex Socket Button Head Screw, ¹ / ₄ "-20 x ¹ / ₂ ", Grade 8
	G10227	1	Lock Washer, ¹ / ₄ "
	G10209	1	Washer, ¹ / ₄ " USS
25.	G2100-03	3	Bearing, ⁷ / ₈ " Hex Bore, Spherical
26.	GA5202	1	Sprocket, 34 Tooth, See "Point Row Clutch", Pages P50 And P51, For Machines Equipped With Point Row Clutches
27.	G10233	-	Machine Bushing, 1", 10 Gauge (As Required)
28.	G10038	1	Hex Head Cap Screw, ¹ / ₂ "-13 x 3"
	G10128	1	Machine Bushing, ¹ / ₂ ", 14 Gauge
	GB0258	1	Stepped Spacer, ⁷ / ₈ "
	G10216	1	Washer, ¹ / ₂ " USS
	G10228	1	Lock Washer, ¹ / ₂ "
	G10102	1	Hex Nut, ¹ / ₂ "-13
29.	GA7154	2	Sprocket W/Bearing, 18 Tooth
30.	G10581	1	Hex Head Cap Screw, ¹ / ₂ "-13 x 2 ¹ / ₄ "
	G10128	1	Machine Bushing, ¹ / ₂ ", 14 Gauge
	GD7889	1	Bushing, 1" O.D. x ⁹ / ₁₆ " I.D. x ⁷ / ₁₆ " Long
	G10228	1	Lock Washer, ¹ / ₂ "
	G10102	1	Hex Nut, ¹ / ₂ "-13
31.	G10036	1	Hex Head Cap Screw, ⁵ / ₈ "-11 x 4"
	GD7805	1	Special Washer, ⁵ / ₈ ", Hardened
	G10503	1	Hex Jam Nut, ⁵ / ₈ "-11, Grade 2
	G10107	1	Lock Nut, ⁵ / ₈ "-11
32.	GD13422	1	Idler Arm, R.H. Side Of Planter (Shown)
	GD13394	-	Idler Arm, L.H. Side Of Planter
33.	G10033	1	Hex Head Cap Screw, ¹ / ₂ "-13 x 3 ¹ / ₂ "
	G10206	1	Washer, ¹ / ₂ " SAE
	G10228	1	Lock Washer, ¹ / ₂ "
	G10102	1	Hex Nut, ¹ / ₂ "-13
34.	GD10407	1	Chain Support
35.	G10303	12	Carriage Bolt, ⁵ / ₁₆ "-18 x 1"
	G10232	12	Lock Washer, ⁵ / ₁₆ "
	G10106	12	Hex Nut, ⁵ / ₁₆ "-18
36.	GA10063	1	Module
37.		-	See "Contact Drive Wheel Assembly", Page P42 And P43
38.	GD15696	2	Strap
39.		-	See "Ground Drive Wheel Assembly", Pages P40 And P41
40.	GD14595	1	Spring Tension Link
A.	G1K380	1	Wrap Spring Wrench Replacement Kit, Gold Collar, R.H. (Items 1-8 And 24) (Shown)
	G1K381	-	Wrap Spring Wrench Replacement Kit, Silver Collar, L.H. (Items 1-8 And 24)

MODULE DRIVE

(SFP25hh)

R.H. Side Shown

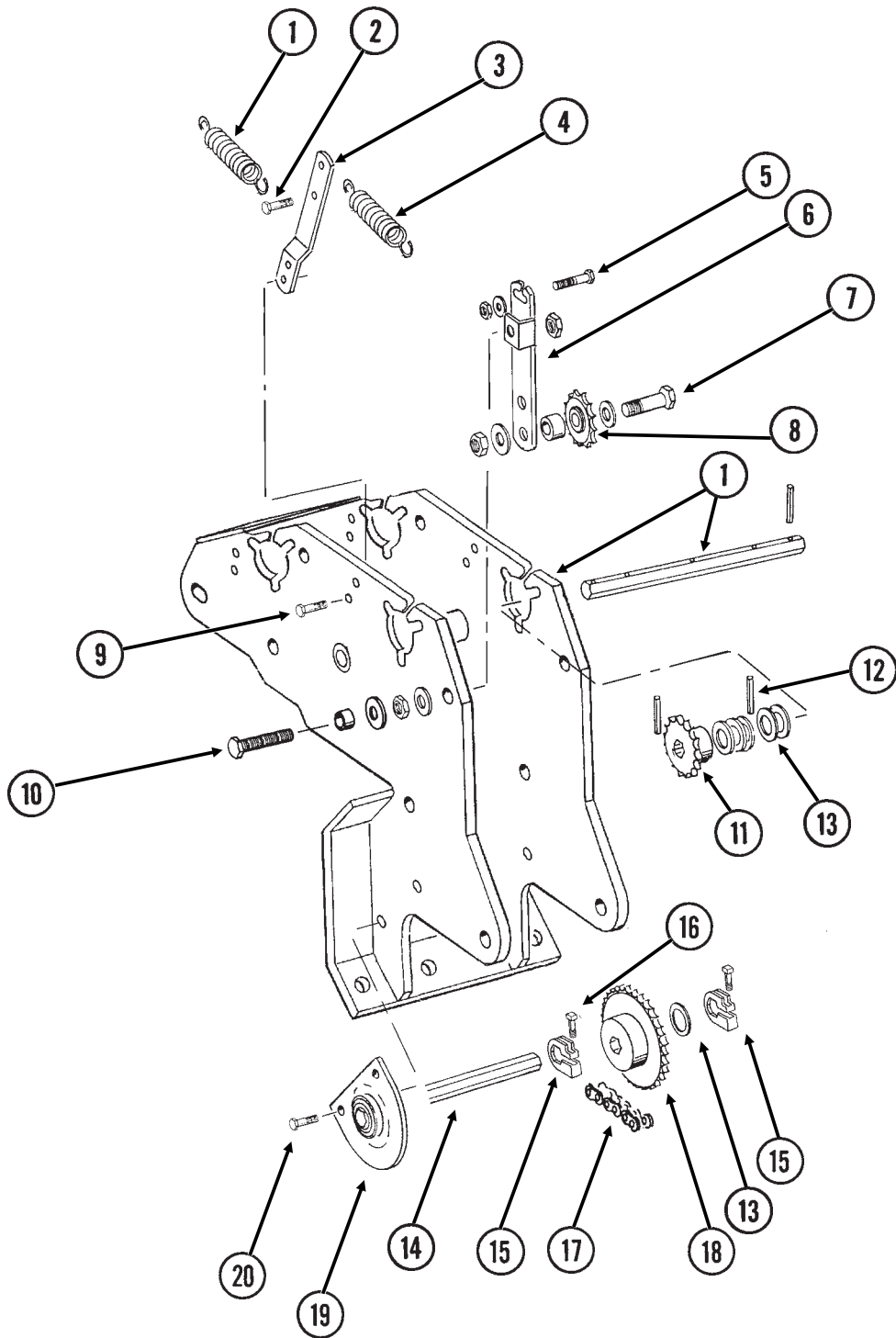

MODULE DRIVE

ITEM	PART NO.	QTY.	DESCRIPTION
		(Per Assy.)	
1.		-	See "Seed Rate Transmission And Module Drive Assembly", Pages P44 And P45
2.	G10040	1	Hex Head Cap Screw, 1/4"-20 x 1 3/4"
	G10103	1	Hex Nut, 1/4"-20
3.	GD5860	1	Bar
4.	GD5857	1	Spring
5.	G10069	1	Hex Head Cap Screw, 5/16"-18 x 2 1/4"
	G10219	1	Washer, 5/16" USS
	G10106	1	Hex Nut, 5/16"-18
6.	GD13394	-	Idler Arm, R.H. Side Of Planter (Shown)
	GD13422	1	Idler Arm, L.H. Side Of Planter
7.	G10581	1	Hex Head Cap Screw, 1/2"-13 x 2 1/4"
	G10128	1	Machine Bushing, 1/2", 14 Gauge
	GD7889	1	Bushing, 1" O.D. x 9/16" I.D. x 7/16" Long
	G10228	1	Lock Washer, 1/2"
	G10102	1	Hex Nut, 1/2"-13
8.	GA7154	1	Sprocket W/Bearing, 18 Tooth
9.	G10064	1	Hex Head Cap Screw, 1/4"-20 x 1"
	G10227	1	Lock Washer, 1/4"
	G10103	1	Hex Nut, 1/4"-20
10.	G11028	1	Hex Head Cap Screw, 5/8"-11 x 4 1/2", Full Thread
	GD7805	1	Special Washer, 5/8", Hardened
	GD3180-15	1	Sleeve, 5/8" I.D. x 7/8" O.D. x 15/32" Long
	G10104	1	Hex Nut, 5/8"-11
	G10205	1	Washer, 5/8" SAE
	G10107	1	Lock Nut, 5/8"-11
11.	GA5105	1	Sprocket, 15 Tooth
12.	G10602	7	Spring Pin, 1/4" x 1 1/2"
13.	G10233	1	Machine Bushing, 1", 10 Gauge
14.	GD0914-66	-	Hex Shaft, 7/8" x 66", 6 Row 30" (No Holes) (Two Per Planter)
	GD0914-86	-	Hex Shaft, 7/8" x 86", 6 Row 36"/38"/40" (No Holes) (Two Per Planter)
	GD0914-96	-	Hex Shaft, 7/8" x 96", 8 Row 30" (No Holes) (Two Per Planter)
	GD0914-126	-	Hex Shaft, 7/8" x 126", 8 Row 36"/38"/40" (No Holes) (Two Per Planter)
15.	GD11045	2	Lock Clamp
16.	G10130	2	Square Head Machine Bolt, 5/16"-18 x 1 3/4"
	G10923	2	Flange Nut, 5/16"-18, No Serration
17.	G3310-75	1	Chain, No. 40, 75 Pitch Including Connector Link And Offset Link
	GR0912	-	Connector Link, No. 40
	GR0911	-	Offset Link, No. 40
18.	GA5114	1	Sprocket, 30 Tooth
19.	GA2180	1	Hanger Bearing, 7/8" Hex Bore
20.	G10004	2	Hex Head Cap Screw, 3/8"-16 x 1 1/4"
	G10210	2	Washer, 3/8" USS
	G10229	2	Lock Washer, 3/8"
	G10101	2	Hex Nut, 3/8"-16
A.	G1K269	-	Lock Clamp Kit (Items 15 And 16)

FRONT MOUNTED DRIVE WHEEL

(PLTR170cc)

R.H. Side Shown

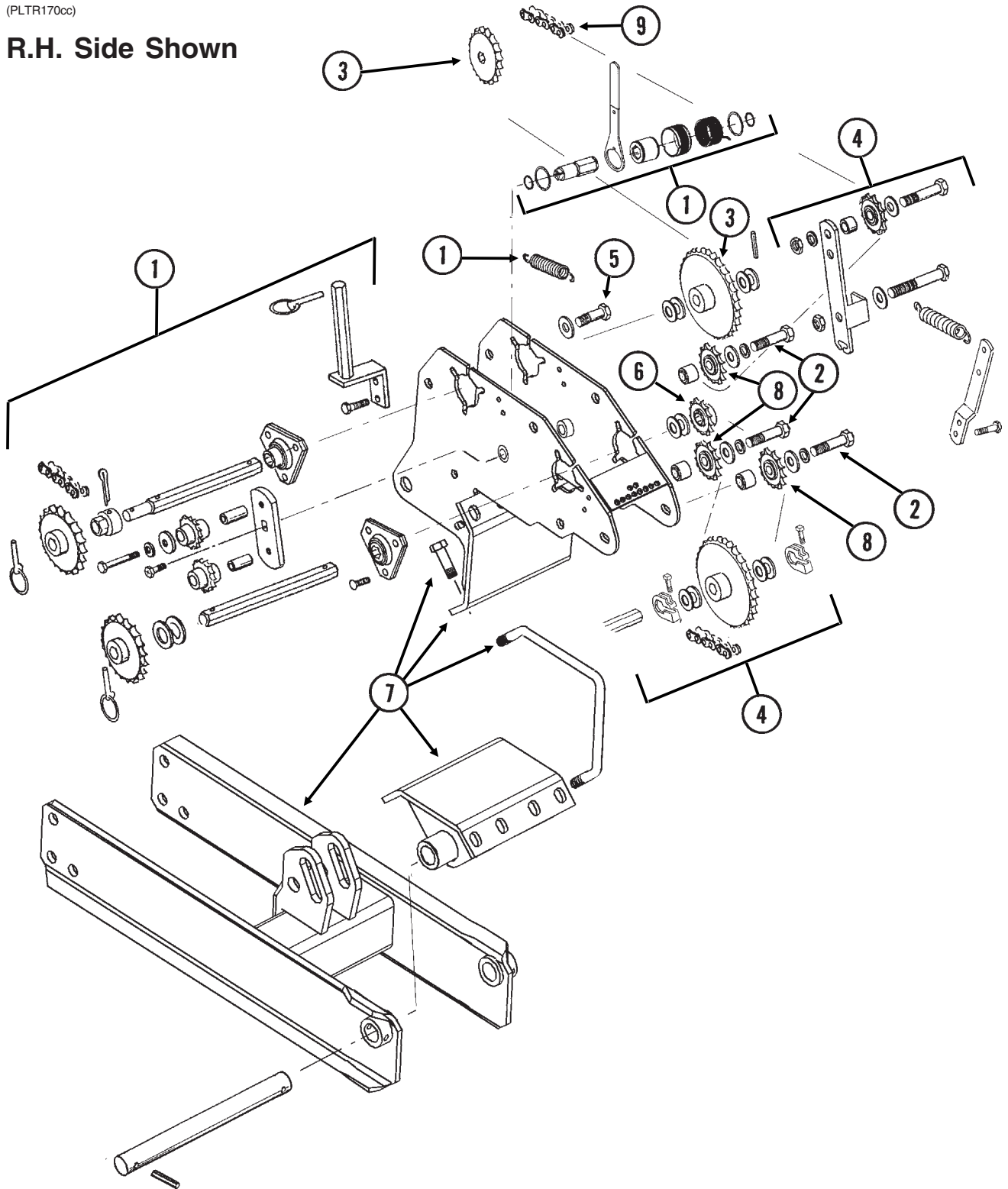

FRONT MOUNTED DRIVE WHEEL

ITEM	PART NO.	QTY. (Per Assy.)	DESCRIPTION
1.		-	See "Seed Rate Transmission And Module Drive Assembly", Pages P44 And P45
2.	G10397	3	Hex Head Cap Screw, 1/2"-13 x 2 3/4"
	G10128	3	Machine Bushing, 1/2", 14 Gauge
	G10216	3	Washer, 1/2" USS
	GB0258	3	Stepped Spacer, 7/8"
	G10228	3	Lock Washer, 1/2"
	G10102	3	Hex Nut, 1/2"-13
3.		-	See "Contact Drive Wheel Assembly", Pages P42 And P43
4.		-	See "Module Drive", Pages P46 And P47
5.	G10005	2	Hex Head Cap Screw, 5/8"-11 x 1 3/4"
	GD7805	2	Special Washer, 5/8", Hardened
	GD3180-15	2	Sleeve, 5/8" I.D. x 7/8" O.D. x 15/32" Long
	G10107	2	Lock Nut, 5/8"-11
6.	GA5105	1	Sprocket, 15 Tooth
7.		-	See "Ground Drive Wheel Assembly", Pages P40 And P41
8.	GA7154	2	Sprocket W/Bearing, 18 Tooth
9.	G3310-204	1	Chain, No. 40, 204 Pitch Including Connector Link
	GR0912	-	Connector Link, No. 40

POINT ROW CLUTCH

PRC019/PRC020(SFP5d/A10054)

R.H. Point Row Clutch Shown
(Used On L.H. Side Of Planter)

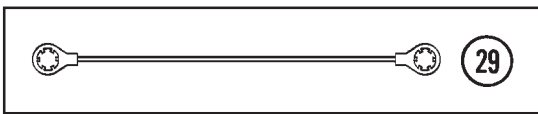
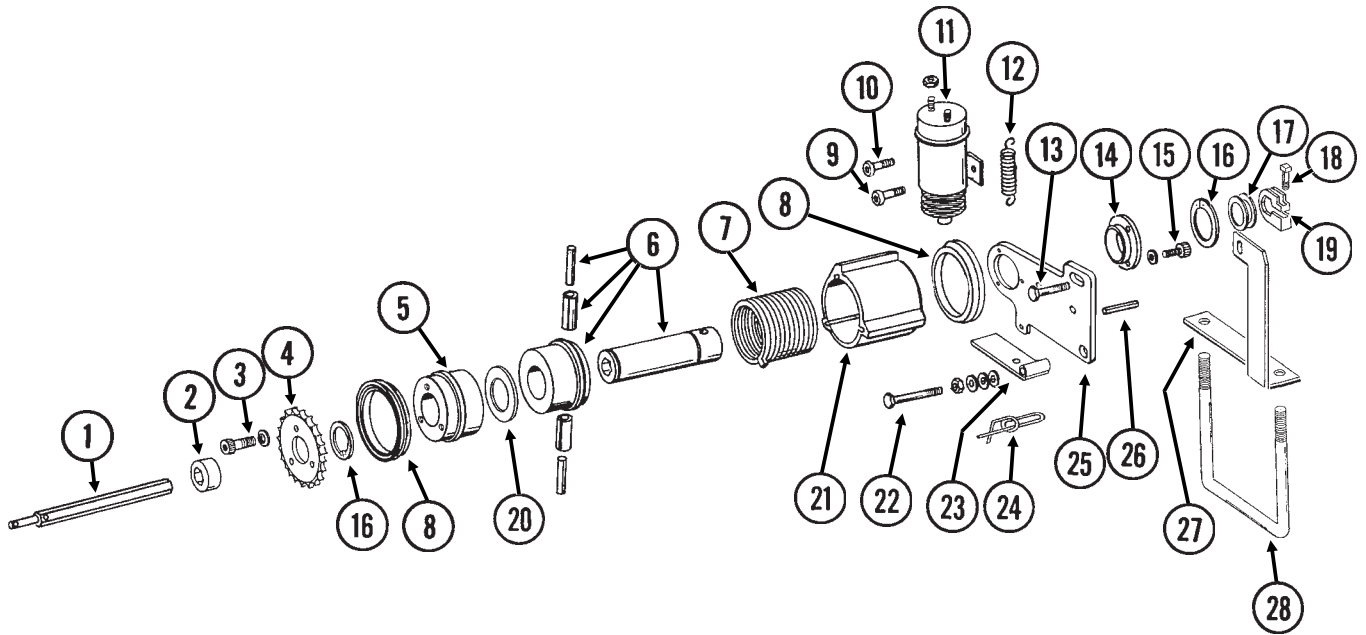

POINT ROW CLUTCH

ITEM	PART NO.	QTY. (Per Assy.)	DESCRIPTION
1.	GD10527	1	Input Shaft, 7/8" x 15 1/2"
2.	GD10200	1	Sleeve, 3/4" Long
3.	G10023	3	Hex Head Cap Screw, 1/4"-20 x 3/4"
	G10227	3	Lock Washer, 1/4"
4.	GD10525	1	Sprocket, 34 Tooth
5.	GD10104	1	Input Hub
6.	GA7137	1	Hub/Sleeve Assembly W/Spring Pins
	G10804	-	Spring Pin, 5/32" x 7/8"
	G10765	-	Spring Pin, 1/4" x 1"
7.	GD9672	1	Spring, R.H. (Shown)
	GD9671	-	Spring, L.H.
8.	GD14512	2	V-Ring Seal
9.	G10900	1	Hex Socket Head Cap Screw, 1/4"-20 x 1 3/4", Grade 8
	G10227	1	Lock Washer, 1/4"
	G10103	2	Hex Nut, 1/4"-20
10.	G10023	1	Hex Head Cap Screw, 1/4"-20 x 3/4"
	G10227	1	Lock Washer, 1/4"
	G10103	1	Hex Nut, 1/4"-20
11.	GA8393	1	Solenoid Complete
	GR1306	1	Snap Ring
	GR1303	1	Spring
	GR1304	1	Boot
	GR1305	1	Plunger
12.	GD10123	1	Spring
13.	G10003	1	Hex Head Cap Screw, 3/8"-16 x 1 1/2"
	G10203	2	Washer, 3/8" SAE
	G10101	1	Hex Nut, 3/8"-16
14.	GD9667	1	Bushing
15.	G10253	3	Hex Socket Head Screw, No. 10-32 x 1/2"
	G10257	3	Lock Washer, No. 10
16.	G10496	2	External Inverted Snap Ring, 1 1/2"
17.	G10233	-	Machine Bushing, 1", 10 Gauge
18.	G10130	-	Square Head Machine Bolt, 5/16"-18 x 1 3/4"
	G10923	-	Flange Nut, 5/16"-18, No Serration
19.	GD11045	-	Lock Clamp
20.	GD14513	1	Felt Washer
21.	GD10102	1	Stop Collar
22.	G10049	1	Hex Head Cap Screw, 3/8"-16 x 2 1/2"
	G10101	1	Hex Nut, 3/8"-16
	G10203	1	Washer, 3/8" SAE
	G10229	2	Lock Washer, 3/8"
	G10497	1	Hex Jam Nut, 3/8"-16, Grade 2
23.	GD10510	1	Actuator Arm
24.	GD11120	1	Rue Ring Cotter, 5/16"
25.	GD10103	1	Mounting Plate
26.	G10859	1	Spring Pin, 3/16" x 2 1/4"
27.	GD10529	1	Bracket, L.H. (Shown)
	GD10528	-	Bracket, R.H.
28.	GD7145	1	U-Bolt, 7" x 7" x 1/2"-13
	G10111	2	Lock Nut, 1/2"-13
29.	GA10054	1	Ground Cable, Green
A.	G1K269	-	Lock Clamp Kit (Items 18 And 19)
B.	GA7418	-	Point Row Clutch Assembly, R.H. (Shown) (Items 3-12, 14-16, 20-26 And 29)
	GA7417	-	Point Row Clutch Assembly, L.H. (Items 3-12, 14-16, 20-26 And 29)

POINT ROW CLUTCH ELECTRICAL COMPONENTS

(EF10b/ELC34/ELC35/EF10c/SFP6/TWL18/TWL76)

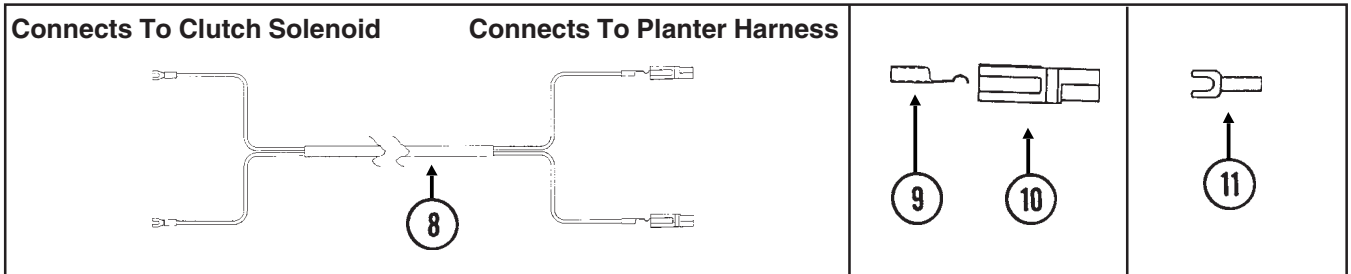
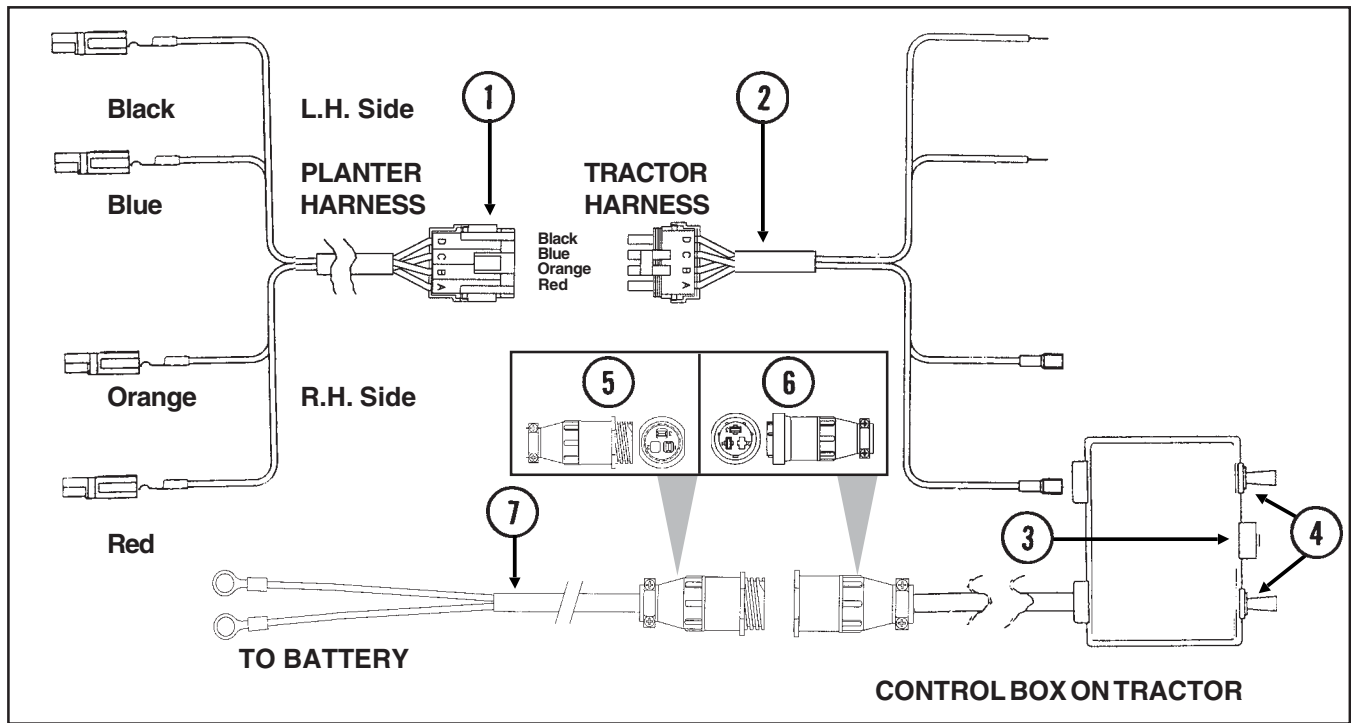

POINT ROW CLUTCH ELECTRICAL COMPONENTS

ITEM	PART NO.	QTY. (Per Assy.)	DESCRIPTION
1.	GR1450	-	Harness W/4-Pin Connector, 60"
	GA8328	-	4-Pin Connector W/Female Housing, 4 Seals And 4 Pin Contacts
2.	GR1447	-	Harness W/4-Pin Connector, 152"
	GA8329	-	4-Pin Connector W/Male Housing, 4 Seals And 4 Socket Contacts
3.	GA7165	-	Circuit Breaker, 12 Amp
4.	GA7144	-	Two Position Switch
5.	G1K267	-	Power Lead Adapter Connector Kit, Includes: (1) 3-Pin Connector, (1) Cable Clamp, (3) Male Terminal Pins
6.	G1K268	-	Console Cable Connector Kit, Includes: (1) 3-Pin Connector, (1) Cable Clamp, (1) Lock Ring, (3) Female Terminal Pins
7.	GA7856	1	Power Lead Adapter
8.	GA7416	1	Wiring Harness, 288"
9.	GD9530	-	Contact
10.	GD9529	-	Housing, Black
	GD12726	-	Housing, Red
11.	G10996	-	Fork Terminal

ROW MARKER ASSEMBLY, CONVENTIONAL

6 ROW 30"

MKR010(MKR1a)

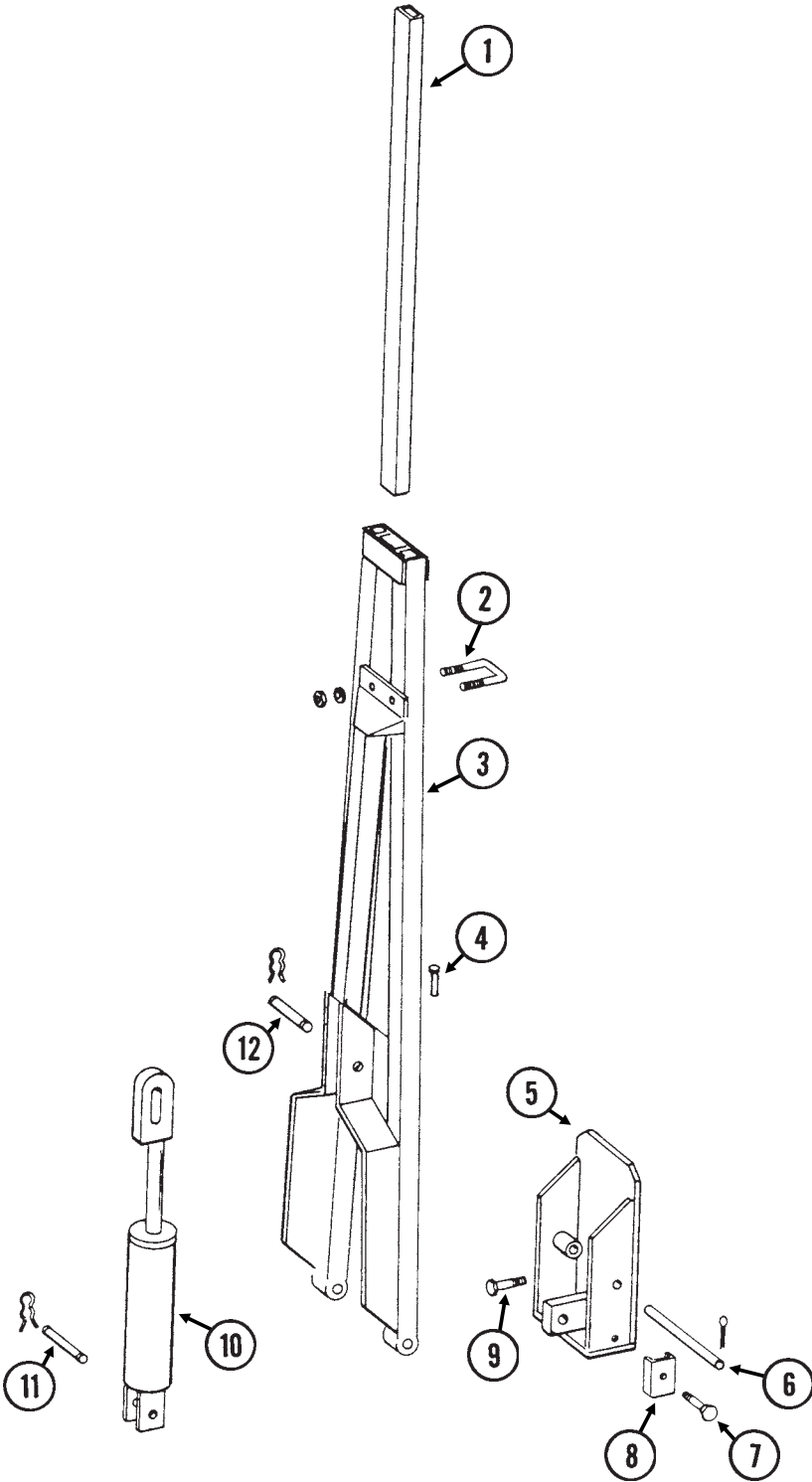

ROW MARKER ASSEMBLY, CONVENTIONAL

6 ROW 30"

ITEM	PART NO.	QTY. (Per Assy.)	DESCRIPTION
1.	GD0453-02	1	Extension Tube, 40"
2.	GD2721	1	U-Bolt, 2" x 2" x 1/2"-13
	G10228	2	Lock Washer, 1/2"
	G10102	2	Hex Nut, 1/2"-13
3.	GA5183	-	Arm W/Grease Fittings, 58 1/2"
	G10640	-	Grease Fitting, 1/4"-28
4.	GD0462	1	Safety Lockup Pin
	G10670	1	Hair Pin Clip, No. 3
	G10187	1	Spring Pin, 5/32" x 2"
5.	GA5178	-	Mount W/Grease Fittings
	G10640	-	Grease Fitting, 1/4"-28
6.	GD0438	1	Pin, 13 1/2"
	G10460	2	Cotter Pin, 1/4" x 2"
7.	G10133	1	Hex Head Cap Screw, 5/16"-18 x 1 1/2"
	G10232	1	Lock Washer, 5/16"
	G10106	1	Hex Nut, 5/16"-18
8.	GD5892	1	Hose Clamp, 5/8" x 1 1/2" x 1 1/2"
9.	G10008	4	Hex Head Cap Screw, 5/8"-11 x 2"
	G10230	4	Lock Washer, 5/8"
10.		-	See "Row Marker Cylinder", Page P60
11.	GR0367	1	Pin, 1" x 2 7/8"
	GR0193	2	Hair Pin Clip
12.	GR0375	1	Pin, 1" x 3 1/2"
	GR0193	2	Hair Pin Clip

ROW MARKER ASSEMBLY, TWO-FOLD LOW PROFILE 6 ROW 36"/38"/40", 8 ROW 30" AND 8 ROW 36"/38"/40"

MKR019/MKR008(MKR2c)

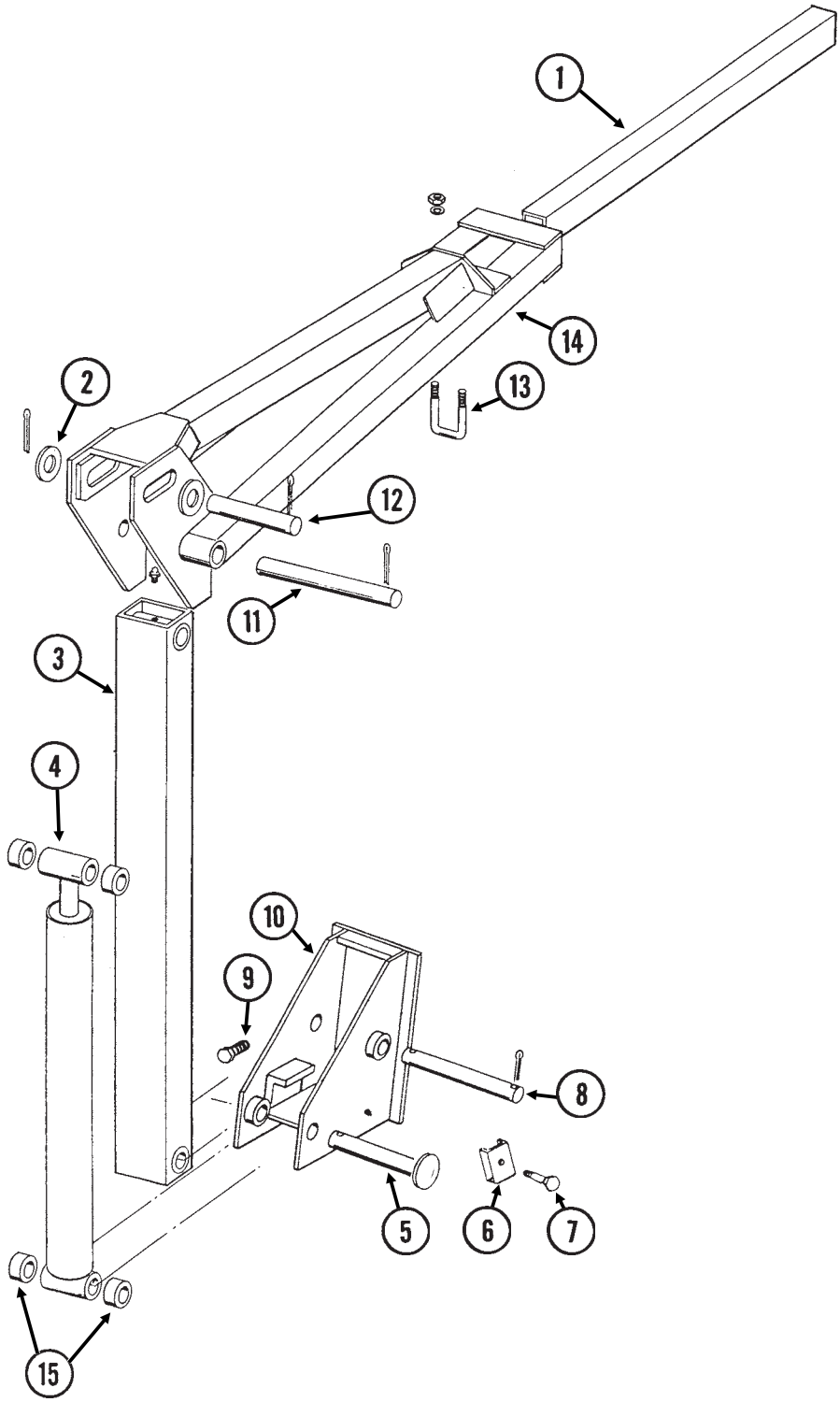

ROW MARKER ASSEMBLY, TWO-FOLD LOW PROFILE

6 ROW 36"/38"/40", 8 ROW 30" AND 8 ROW 36"/38"/40"

ITEM	PART NO.	QTY. (Per Assy.)	DESCRIPTION
1.	GD0453-04	1	Extension Tube, 60", 6 Row 36"/38"/40"
	GD0453-03	-	Extension Tube, 50", 8 Row 30"
	GD0453-08	-	Extension Tube, 65", 8 Row 36"/38"/40"
2.	G10226	2	Washer, 1 1/4" SAE
3.	GA5173	1	Arm W/Grease Fittings, First Stage
	G10641	-	Grease Fitting, 1/8" NPT
4.		-	See "Row Marker Cylinder", Page P61
5.	GD15386	1	Pin, 1 1/4" x 7 5/8"
	G10460	1	Cotter Pin, 1/4" x 2"
6.	GD5875	1	Hose Clamp, 9/16" x 2 1/2" x 2"
7.	G10133	1	Hex Head Cap Screw, 5/16"-18 x 1 1/2"
	G10232	1	Lock Washer, 5/16"
	G10106	1	Hex Nut, 5/16"-18
	G10228	2	Lock Washer, 1/2"
	G10102	2	Hex Nut, 1/2"-13
	G10102	2	Hex Nut, 1/2"-13
8.	GD0652	1	Pin, 1 1/4" x 9 1/2"
	G10460	2	Cotter Pin, 1/4" x 2"
9.	G10879	4	Flanged 12 Point Bolt, 5/8"-11 x 2", Special Hardened
10.	GA5130	1	Mount
11.	GD3214	1	Pin, 1 1/4" x 12 1/4"
	G10460	2	Cotter Pin, 1/4" x 2"
12.	GD2161	1	Pin, 1 1/4" x 8 1/4"
	G10460	2	Cotter Pin, 1/4" x 2"
13.	GD2721	1	U-Bolt, 2" x 2" x 1/2"-13
14.	GA5190	1	Arm, Second Stage, 35", 6 Row 36"/38"/40"
	GA5188	-	Arm, Second Stage, 46", 8 Row 30"
	GA5192	-	Arm, Second Stage, 67", 8 Row 36"/38"/40"
15.	GD0752-41	-	Sleeve, 1" (If Applicable)

ROW MARKER SPINDLE/HUB/BLADE

MKR020(MKR4)

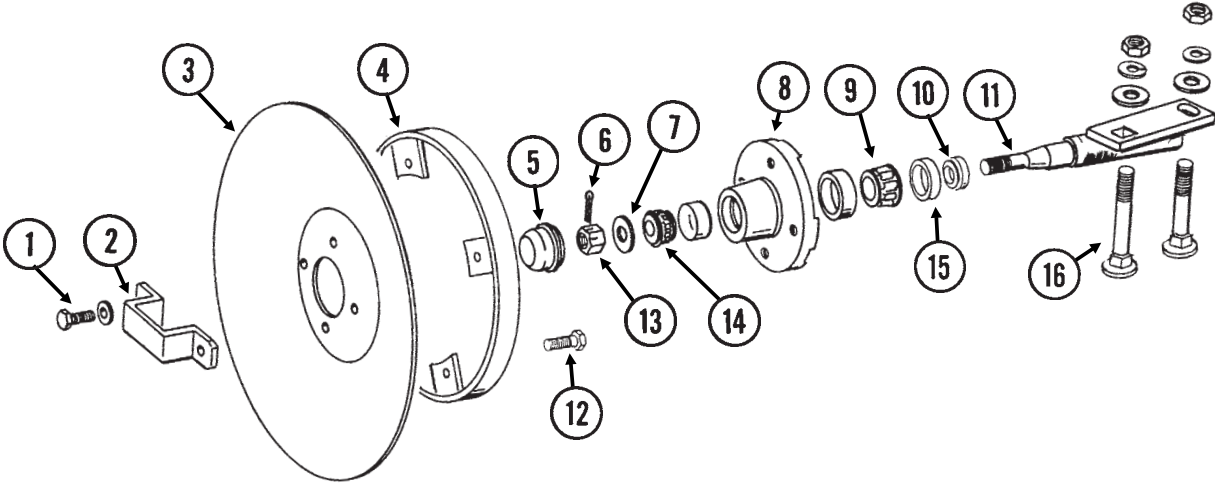

ROW MARKER SPINDLE/HUB/BLADE

ITEM	PART NO.	QTY. (Per Assy.)	DESCRIPTION
1.	G10722	4	Hex Head Cap Screw, 1/2"-20 x 1"
	G10228	4	Lock Washer, 1/2"
2.	GD2597	1	Retainer
3.	GD0746	1	Disc Blade, Solid, 16" (Shown)
	GD10283	-	Disc Blade, Notched, 16" (Optional)
4.	GA5853	1	Depth Band
5.	GD0840	1	Dust Cap
6.	G10544	1	Cotter Pin, 5/32" x 1"
7.	G10724	1	Washer, 5/8" SAE
8.	GA0167	1	Hub W/Cups
	GR0151	-	Outer Cup
	GR0150	-	Inner Cup
9.	GA0245	1	Bearing
10.	GA0899	1	Rubber Seal
11.	GA1677	1	Spindle, L.H. (Shown)
	GA1676	-	Spindle, R.H.
12.	G10019	4	Hex Head Cap Screw, 5/16"-18 x 1"
	G10109	4	Lock Nut, 5/16"-18, Grade 8
13.	G10725	1	Slotted Hex Nut, 5/8"-18
14.	GA0257	1	Bearing
15.	GA0243	1	Grease Seal
16.	G10844	2	Carriage Bolt, 1/2"-13 x 3 1/2"
	G10168	2	Machine Bushing, 1/2", 7 Gauge
	G10228	2	Lock Washer, 1/2"
	G10102	2	Hex Nut, 1/2"-13
A.	GA1679	-	Hub And Spindle Assembly, L.H. (Items 1, 2, 5-11 And 13-15)
	GA1678	-	Hub And Spindle Assembly, R.H. (Items 1, 2, 5-11 And 13-15)

ROW MARKER CYLINDER

6 ROW 30"

CYL030(CYL2c)

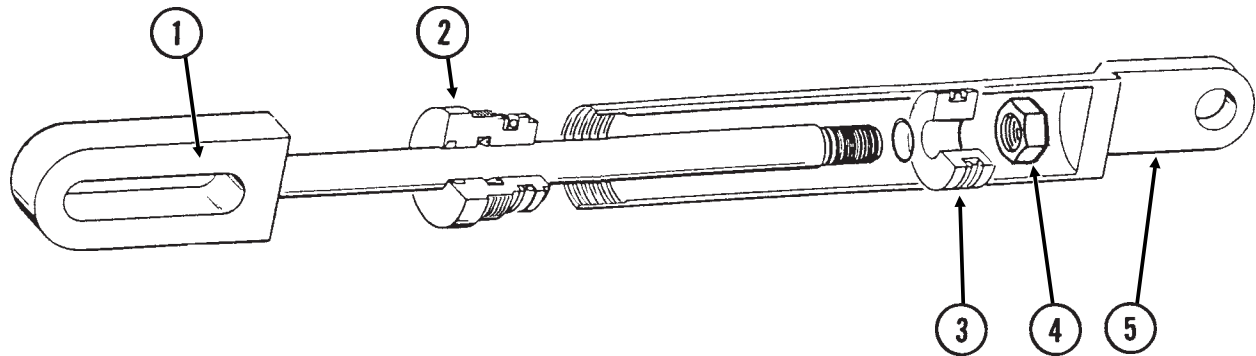

ITEM	PART NO.	QTY.	DESCRIPTION
1.	GA8918	1	Rod Assembly
2.	GD12510	1	Gland
3.	GD12511	1	Piston
4.	G10967	1	Lock Nut, $\frac{3}{4}$ "-16
5.	A8775	1	Barrel(Non-Stock Item)
A.	GA8919	-	Cylinder Complete, 2" x 8" (<i>Part Number Stamped On Barrel</i>)
B.	GR1529	-	Seal Kit, Includes: (1) T-Seal, (2) O-Rings, (1) BU Ring, (2) U-Cups, (1) Wiper, (1) IS511 Instruction

ROW MARKER CYLINDER

6 ROW 36"/38"/40", 8 ROW 30" AND 8 ROW 36"/38"/40"

CYL039(CYL3e)

3/4"-16 O-Ring Ports

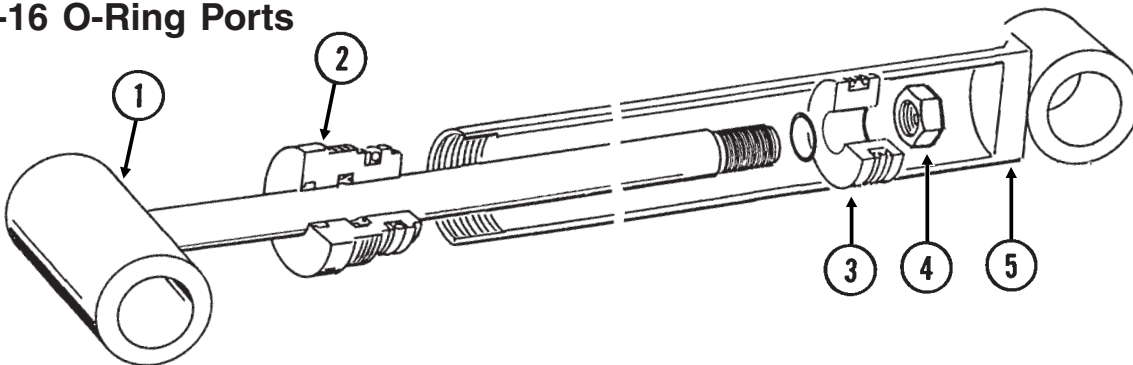

ITEM	PART NO.	QTY.	DESCRIPTION
1.	GA9440	1	Rod Assembly
2.	GD12510	1	Gland
3.	GD12511	1	Piston
4.	G10967	1	Lock Nut, 3/4"-16
5.	A9442	1	Barrel (Non-Stock Item)
A.	GA9443	-	Cylinder Complete, 2" x 20 1/16" <i>(Part Number Stamped On Barrel)</i>
B.	GR1529	-	Seal Kit, Includes: (1) T-Seal, (2) O-Rings, (1) BU Ring, (2) U-Cups, (1) Wiper, (1) IS511 Instruction

ROW MARKER SEQUENCING/FLOW CONTROL VALVE

WB025(PT9cc)

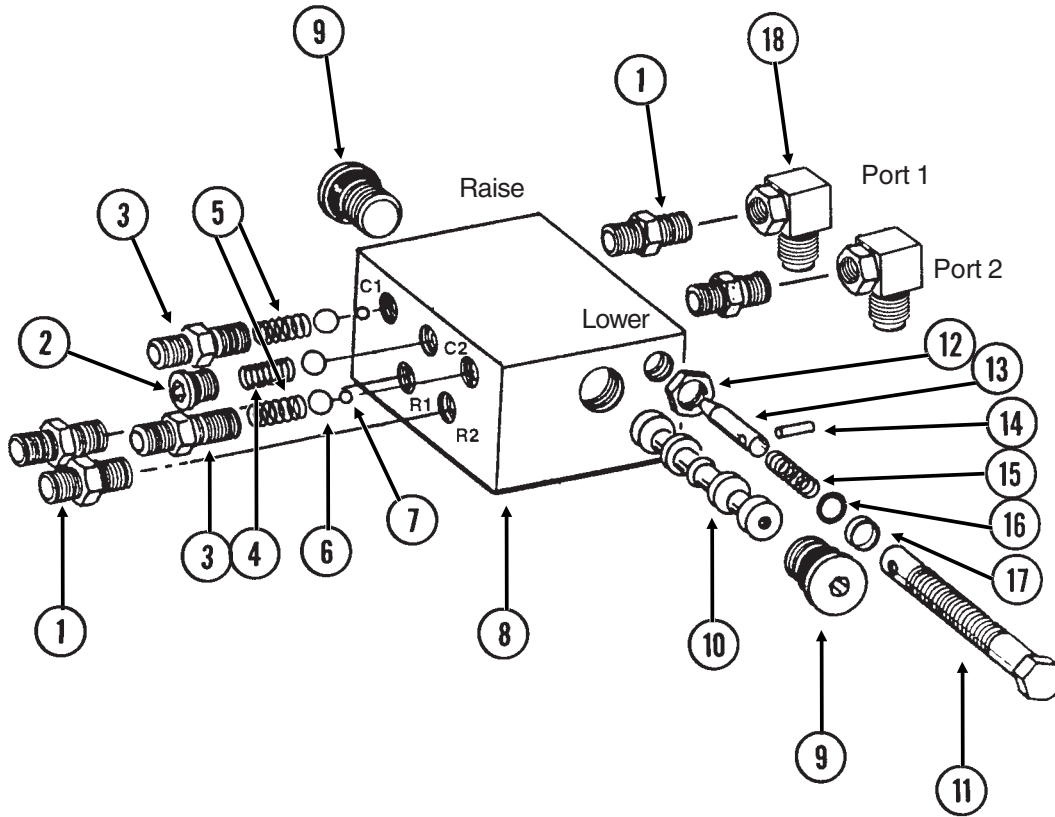

ROW MARKER SEQUENCING/FLOW CONTROL VALVE

ITEM	PART NO.	QTY.	DESCRIPTION
1.	*G6400-06	4	Connector W/O-Ring, $\frac{9}{16}$ "-18 Male JIC To O-Ring
	GR1045	-	O-Ring
2.	GR1034	1	Hex Socket Plug W/O-Ring
	GR1035	-	O-Ring
3.	GR1032	2	Port Adapter W/O-Ring
	GR1045	-	O-Ring
4.	GR1033	1	Detent Spring
5.	GR1036	2	Spring
6.	GR1044	3	$\frac{7}{16}$ " Check Ball
7.	GR1043	2	$\frac{1}{4}$ " Steel Ball
8.		-	Valve Body (Non-Stock Item)
9.	GR1047	2	Hex Socket Plug W/O-Ring
	GR1037	-	O-Ring
10.		-	Spool (Non-Stock Item)
11.	GR1042	2	Adjustment Screw
12.	GR1048	2	Hex Jam Nut, $\frac{1}{2}$ "-20
13.	GR1038	2	Needle
14.	GR1039	2	Spring Pin
15.	GR1046	2	Compression Spring
16.	GR1040	2	O-Ring
17.	GR1041	2	Teflon BU Ring
18.	G6801-06	2	Elbow W/O-Ring, 90°, $\frac{9}{16}$ "-18 Male JIC To O-Ring
	GR1045	-	O-Ring
A.	GA5552	-	Valve Assembly Complete (Items 1-17)
B.	GA5572	-	Flow Control Portion Only (Items 11-17)

*Not used on sizes with $\frac{3}{8}$ " hoses.

ROW MARKER HYDRAULIC SYSTEM

PHS034(MT19d)

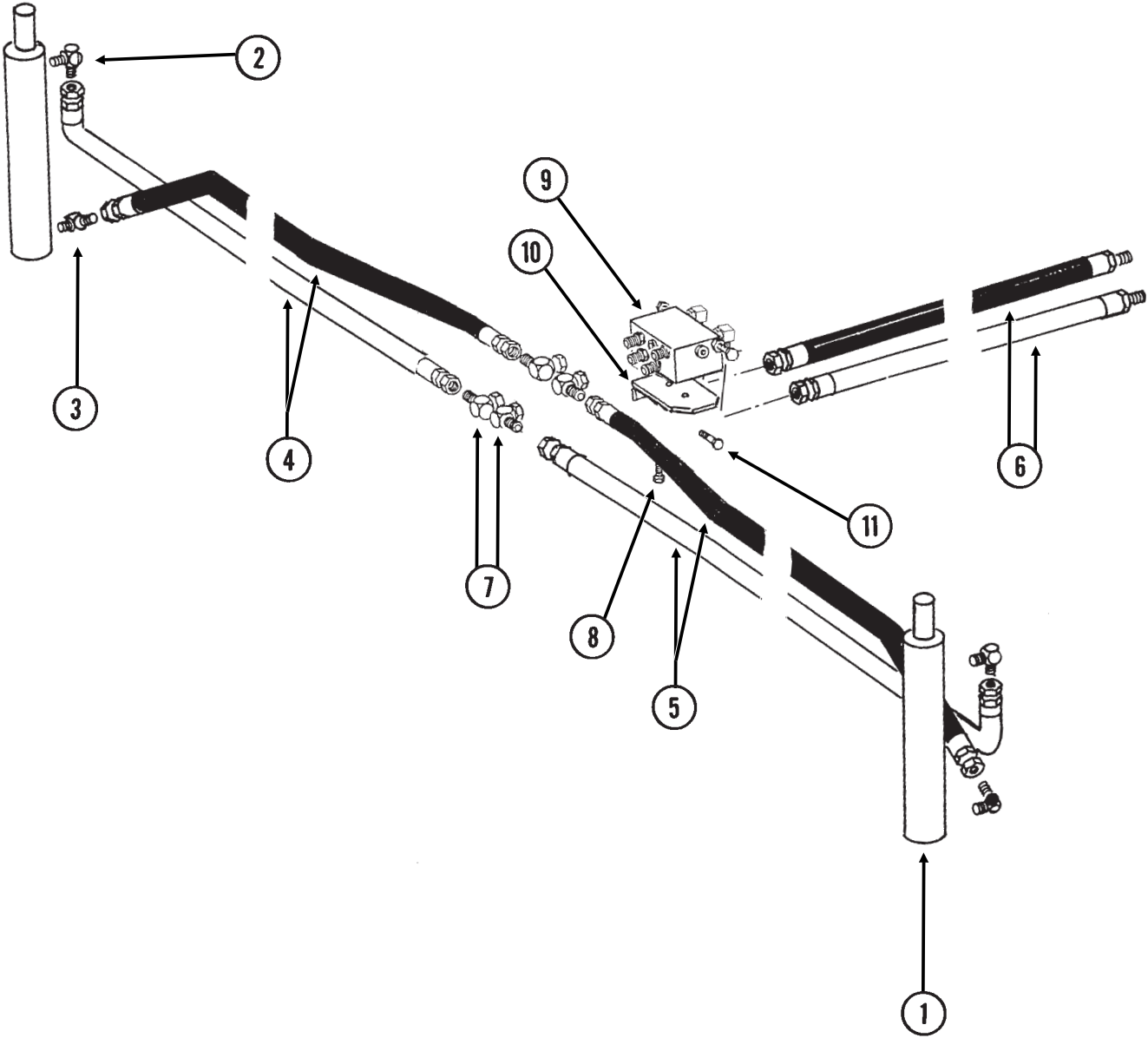

ROW MARKER HYDRAULIC SYSTEM

ITEM	PART NO.	QTY.	DESCRIPTION
1.		-	See "Row Marker Cylinder", Pages P60 And P61
2.	G6801-06-08	2	Elbow W/O-Ring, 90°, 9/16"-18 Male JIC To 3/4"-16 O-Ring, 6 Row 30"
	GR1037	-	O-Ring
	G6801-08	-	Elbow W/O-Ring, 90°, 3/4"-16 Male JIC To O-Ring, 6 Row 36"/38"/40" And 8 Row 30"/36"/38"/40"
	GR1037	-	O-Ring
3.	G6801-06-08	2	Elbow W/O-Ring, 90°, 9/16"-18 Male JIC To 3/4"-16 O-Ring, 6 Row 30"
	GR1037	-	O-Ring
	G6400-08	-	Connector W/O-Ring, 3/4"-16 Male JIC To O-Ring, 6 Row 36"/38"/40" And 8 Row 30"/36"/38"/40"
	GR1037	-	O-Ring
	G6400-08-04	-	Connector W/O-Ring, 3/4"-16 Male JIC To 7/16"-20 O-Ring 6 Row 36"/38"/40" And 8 Row 30"/36"/38"/40"
	GR1465	-	O-Ring
4.	*A1106	-	Hose Assembly, 1/4" x 130", 6 Row 30"
	*A3114	-	Hose Assembly, 3/8" x 156", 6 Row 36"/38"/40"
	*A1049	-	Hose Assembly, 3/8" x 160", 8 Row 30"
	*A3154	-	Hose Assembly, 3/8" x 196", 8 Row 36"/38"/40"
5.	*A1168	-	Hose Assembly, 1/4" x 120", 6 Row 30"
	*A3115	-	Hose Assembly, 3/8" x 146", 6 Row 36"/38"/40"
	*A1013	-	Hose Assembly, 3/8" x 150", 8 Row 30"
	*A1028	-	Hose Assembly, 3/8" x 186", 8 Row 36"/38"/40"
6.	*A3186	2	Hose Assembly, 3/8" x 56"
7.	G6500-06	4	Swivel Elbow, 90°, 9/16"-18 Male JIC To Female, 6 Row 30"
	G6500-08-06	-	Swivel Elbow, 90°, 3/4"-16 Male JIC To 9/16"-18 Female, 6 Row 36"/38"/40" And 8 Row 30"/36"/38"/40"
8.	G10001	2	Hex Head Cap Screw, 3/8"-16 x 1"
	G10229	2	Lock Washer, 3/8"
9.			See "Row Marker Sequencing/Flow Control Valve", Page P62 And P63
10.	GD10205	1	Mounting Angle
11.	G10017	2	Hex Head Cap Screw, 1/2"-13 x 1 1/2"
	G10111	2	Lock Nut, 1/2"-13

* Hydraulic hose is not stocked by KINZE® Repair Parts, but can be made available on a special order basis. Call for quote.

ELECTRICAL COMPONENTS

PFA043(PT49a/A9507a/MTR27a/ELC8)

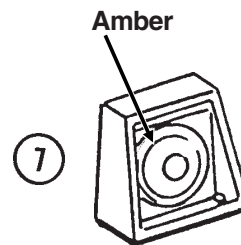
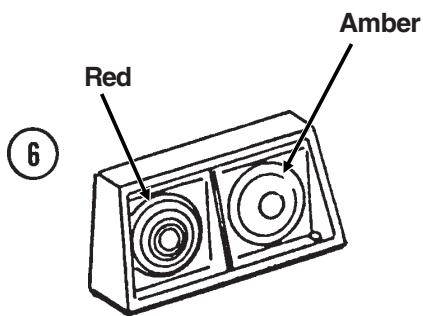
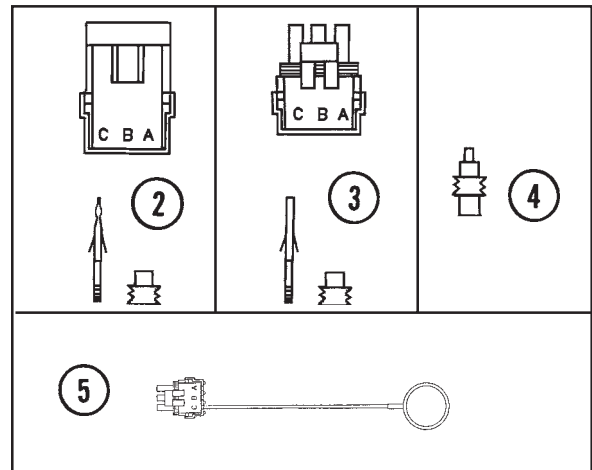
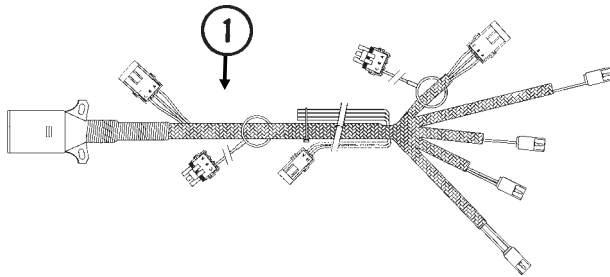

See "Toolbar Assembly", Pages P38 and P39 for light brackets.

See "Vacuum Gauge Assembly, Fan Assembly And Hydraulic Components", pages P32 and P33 for vacuum gauge electrical components.

ELECTRICAL COMPONENTS

ITEM	PART NO.	QTY.	DESCRIPTION
1.	GA9507	-	Wiring Harness W/7 Terminal Female Connector, 186", 6 Row 30" (4 Light Connections)
	GA9509	-	Wiring Harness W/7 Terminal Female Connector, 264", 6 Row 36"/38"/40", 8 Row 30"/36"/38"/40" (4 Light Connections)
2.	GA5385	-	7 Terminal Female Connector
	G1K248	-	3-Pin Female Connector Kit (Black), Includes: (3) 3-Pin Female Housings, (9) Pin Contacts, (9) Seals
3.	G1K252	-	3-Pin Male Connector Kit (Black), Includes: (3) 3-Pin Male Housings, (9) Socket Contacts, (9) Seals
4.	GD11089	-	Sealing Plug
5.	GA8047	-	Dust Plug (Black)
6.	GA6699	1	Double Light Assembly (Shown)
	GA6700	1	Double Light Assembly
	GR1203	-	Red Lens
	GR1204	-	Amber Lens
	GR1205	-	Cover
	GR1206	-	Rubber Grommet (4)
	GR1207	-	Lamp Unit
	GR1208	-	Bulb
7.	GA6701	2	Single Amber Light Assembly
	GR1204	-	Amber Lens
	GR1206	-	Rubber Grommet (2)
	GR1207	-	Lamp Unit
	GR1208	-	Bulb

KPM I/KPM II STACK-MODE ELECTRONIC SEED MONITOR

(MTR46a) **Radar Distance Sensor (KPM II Only)**

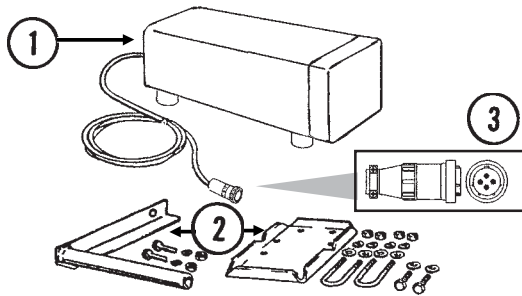

Magnetic Distance Sensor (MDS) (KPM II Only)

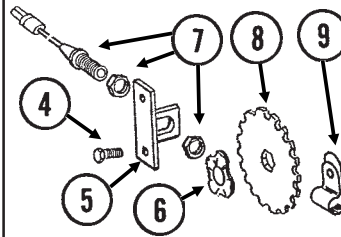

Extension Harness

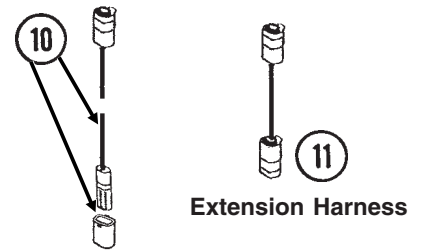

Power Lead Adapter

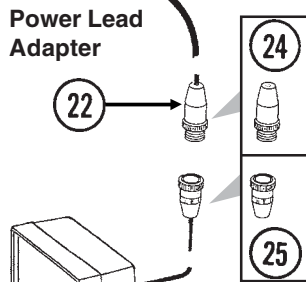
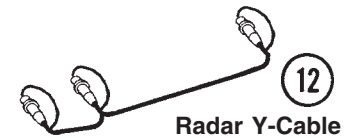
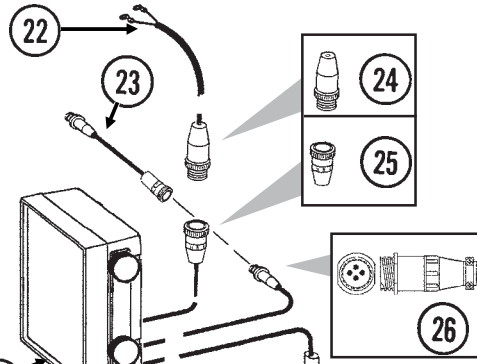
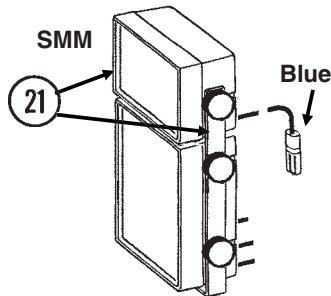

Planter Harness

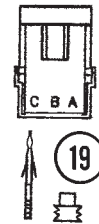
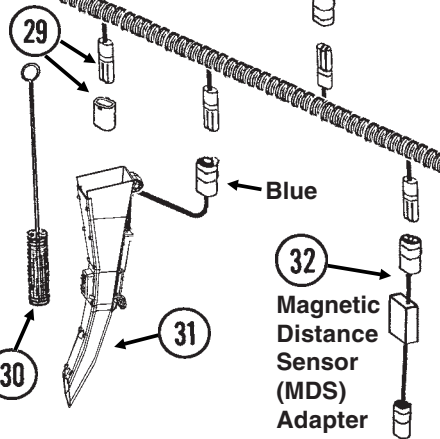

ITEM	PART NO.	QTY.	DESCRIPTION
1.	GA7858	-	Radar Distance Sensor W/20' Cable
2.	GA8026	-	Radar Sensor Pipe/Mounting Bracket Package
3.	G1K323	-	4-Pin Connector Kit W/Female Housing, 4 Pins And Cable Clamp
4.	G10001	2	Hex Head Cap Screw, 3/8"-16 x 1"
	G10229	2	Lock Washer, 3/8"
	G10101	2	Hex Nut, 3/8"-16
5.	GD8770	1	Bracket
6.	GD8771	1	Spring Wave Washer
7.	GA5600	1	Magnetic Distance Sensor
8.	GD8751	-	Magnetic Distance Sensor Pulse Wheel
9.	GD6291	-	Insulated Clamp, 3/8"
10.	GA7854	-	Extension Harness W/Dust Cap, 15'
	GA7855	-	Extension Harness W/Dust Cap, 30'
	GD11993	-	Dust Cap

KPM I/KPM II STACK-MODE ELECTRONIC SEED MONITOR

ITEM	PART NO.	QTY.	DESCRIPTION
11.	GA7857	-	Extension Harness, 1'
12.	GR0586	1	Radar Y-Cable (Used To Connect Radar Distance Sensor For Multiple Functions)
13.	G1K249	-	Acre Counter Switch Kit
14.	GA8046	-	Dust Plug (Black)
	GA9978	-	Dust Plug (Blue)
15.	GA8047	-	Dust Plug (Black)
	GA9979	-	Dust Plug (Blue)
16.	GD11089	-	Sealing Plug
17.	G1K321	-	2-Pin Female Connector Kit (Black), Includes: (3) 2-Pin Female Housings, (6) Pin Contacts, (6) Seals
18.	G1K320	-	2-Pin Male Connector Kit (Black), Includes: (3) 2-Pin Male Housings, (6) Socket Contacts, (6) Seals
19.	G1K248	-	3-Pin Female Connector Kit (Black), Includes: (3) 3-Pin Female Housings, (9) Pin Contacts, (9) Seals
	G1K362	-	3-Pin Female Connector Kit (Blue), Includes: (3) 3-Pin Female Housings, (9) Pin Contacts, (9) Seals
20.	G1K252	-	3-Pin Male Connector Kit (Black), Includes: (3) 3-Pin Male Housings, (9) Socket Contacts, (9) Seals
	G1K363	-	3-Pin Male Connector Kit (Blue), Includes: (3) 3-Pin Male Housings, (9) Socket Contacts, (9) Seals
21.	GA9857	1	SMM Backlit Console W/Mounting Bracket And Dust Plug (Item 14)
	GR1631	-	Mounting Bracket, KPM II Stack-Mode And SMM Consoles
	GR1632	-	Console Mounting Bracket Hardware Package (Includes 2 Knobs And 1/4" Hardware)
22.	GA7856	1	Power Lead Adapter
23.	GA9144	-	Monitor/Radar Adapter, 10"
24.	G1K267	-	Power Lead Adapter Connector Kit, Includes: (1) Cable Clamp, (1) 3-Pin Connector, (3) Male Terminal Pins
25.	G1K268	-	Console Cable Connector Kit, Includes: (1) Cable Clamp, (1) 3-Pin Connector, (1) Lock Ring, (3) Female Terminal Pins
26.	G1K322	-	4-Pin Connector Kit W/Male Housing, (4) Female Socket Contacts And Cable Clamp
27.	GA10575	-	KPM II Backlit Console W/Mounting Bracket, Fuse Holder And Fuse, Power Lead Adapter (Item 22), Brush (Item 30), Dust Plug (Item 14) And Monitor/Radar Adapter, 10" (Item 23)
	GR1391	-	Mounting Bracket, KPM II
	GR1393	-	Console Mounting Bracket Hardware Package (Includes 4 Knobs And 1/4" Hardware)
	GA10601	-	Fuse Holder
	GD7639	-	Fuse
28.		-	Included In Light Wiring Harness, See Item 1 On Pages P66 And P67
29.	GA8022	-	Planter Harness W/Dust Caps, 6 Row (9 Connectors)
	GA7850	-	Planter Harness W/Dust Caps, 8 Row (12 Connectors)
	GD11993	-	Dust Cap
30.	GR0594	-	Brush
31.	GA10901	-	Seed Tube W/Computerized Sensor (Shown)
	GR1629	-	Sensor Only
	GA10940	-	Seed Tube (With Holes For Sensor Installation)
	GA10142	-	Seed Tube W/Computerized Sensor (Optional For Large Seed)
	GR1737	-	Sensor Only
	GA10136	-	Seed Tube (With Holes For Sensor Installation)
32.	GA7859	1	Magnetic Distance Sensor Adapter (Analog To Digital)
33.	GA10570	1	KPM I Backlit Console W/Mounting Bracket, Fuse Holder And Fuse, Power Lead Adapter (Item 22), Brush (Item 30) And Dust Plug (Item 14)
	GR1390	-	Mounting Bracket, KPM I
	GR1392	-	Console Mounting Bracket Hardware Package (Includes 2 Knobs And 1/4" Hardware)
	GA10601	-	Fuse Holder
	GD7639	-	Fuse
34.	G10022	2	Hex Head Cap Screw, 1/4"-20 x 1/2"
	G10211	2	Washer, 1/4" SAE
	G10227	2	Lock Washer, 1/4"
	G10103	2	Hex Nut, 1/4"-20
A.	GA6147	-	Magnetic Distance Sensor And Mounting Package (Items 4-9)

DECALS, PAINT AND MISCELLANEOUS

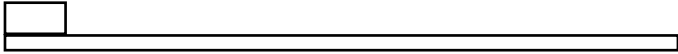

1

WARNING

THIS MACHINE HAS BEEN DESIGNED AND BUILT WITH YOUR SAFETY IN MIND. DO NOT MAKE ANY ALTERATIONS OR CHANGES TO THIS MACHINE. ANY ALTERATION TO THE DESIGN OR CONSTRUCTION MAY CREATE SAFETY HAZARDS.

7100-90

2

DANGER

THIS PLANTER IS DESIGNED TO BE DRIVEN BY GROUND TIRES ONLY. THE USE OF HYDRAULIC, ELECTRIC OR PTO DRIVES MAY CREATE SERIOUS SAFETY HAZARDS TO YOU AND THE PEOPLE NEARBY. IF YOU INSTALL SUCH DRIVES YOU MUST FOLLOW ALL APPROPRIATE SAFETY STANDARDS AND PRACTICES TO PROTECT YOU AND OTHERS NEAR THIS PLANTER FROM INJURY.

7100-89

3

WARNING

TO AVOID INJURY -- STAND CLEAR--KEEP OTHERS AWAY WHEN RAISING OR LOWERING MARKERS. BEFORE TRANSPORTING PLANTER FULLY EXTEND HYDRAULIC CYLINDERS AND INSTALL LOCKING PINS WHERE PROVIDED.

7100-42

4

WARNING

1. Read and understand the Operator's Manual.
2. Stop the tractor engine before leaving the operator's platform.
3. Keep riders off the machine.
4. Make certain everyone is clear of the machine before starting the tractor engine and operating.
5. Keep all shields in place.
6. Never lubricate, adjust, unclog or service the machine with tractor engine running.
7. Wait for all movement to stop before servicing.
8. Keep hands, feet and clothing away from moving parts.
9. Use flashing warning lights when operating on highways except when prohibited by law.

7100-46

5

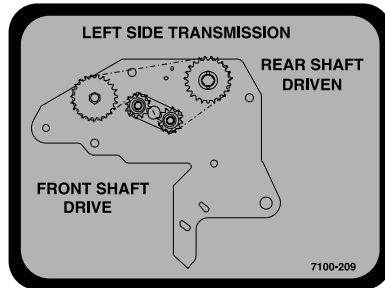

6

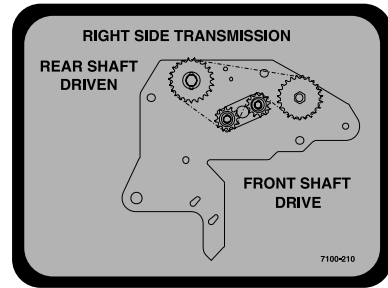

7

KINZE

8

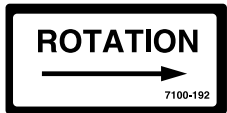

9

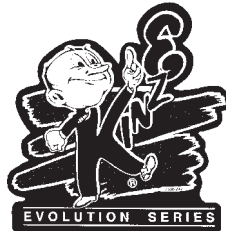

10

WARNING

AGRICULTURAL CHEMICALS CAN BE DANGEROUS. IMPROPER SELECTION OR USE CAN SERIOUSLY INJURE PERSONS, ANIMALS, PLANTS, SOIL OR OTHER PROPERTY. BE SAFE. SELECT THE RIGHT CHEMICAL FOR THE JOB. HANDLE WITH CARE. FOLLOW THE INSTRUCTIONS ON THE CONTAINER LABEL AND OF THE EQUIPMENT MANUFACTURER.

7100-115

11

USE 1 TABLESPOON POWDERED GRAPHITE WITH EACH HOPPER FILL OF SEED. SEED TREATMENT, FOREIGN MATERIAL, DIRT, OR SEED CHAFF MAY CAUSE GRADUAL REDUCTION OF SEED POPULATION. REFER TO MANUAL FOR MAINTENANCE AND CARE.

7100-153

12

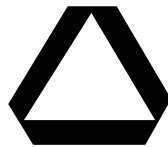

13

NOTE

It is the responsibility of the user to read and understand the Operator's Manual in regards to safety, operation, lubrication and maintenance before operation of this equipment.

AN OPERATOR & PARTS MANUAL IS AVAILABLE FOR THIS MACHINE.

To obtain a manual, furnish model number and serial number and contact your KINZE Dealer or KINZE Manufacturing, Inc., P.O. Box 806 Williamsburg, IA 52361-0806 USA

14

3110

15

TORQUE 5/8" SPINDLE BOLTS TO 120 FT/LBS. CHECK PERIODICALLY AND RE-TORQUE AS NEEDED.

7100-234

16

ROTATE KNURLED COLLAR ON WRAP SPRING TIGHTENER TO RELEASE SPRING TENSION

7100-255

17



18



19



20



21

DECALS, PAINT AND MISCELLANEOUS

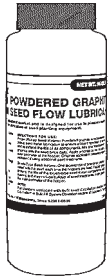

22



23

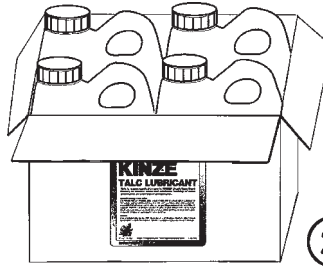

24



25

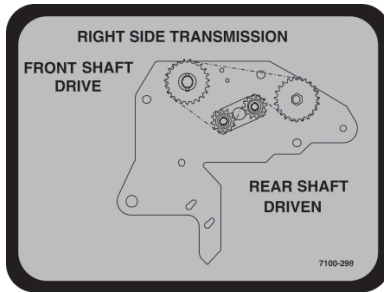

26

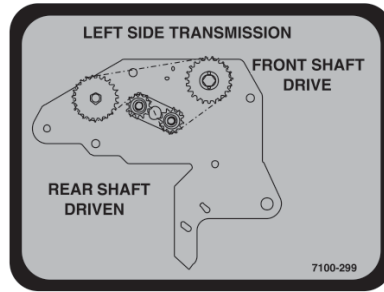

27



28



29

ITEM	PART NO.	QTY.	DESCRIPTION
1.	GD1512	-	Tie Strap, 7 1/2"
	GD2117	-	Tie Strap, 14 1/2"
2.	G7100-90	1	Decal, Warning
3.	G7100-89	2-4	Decal, Danger
4.	G7100-42	4	Decal, Warning
5.	G7100-46	1	Decal, Warning
6.	G7100-209	1	Decal, Transmission, L.H. Side
7.	G7100-210	1	Decal, Transmission, R.H. Side
8.	G7100-104	1	Decal, KINZE®, 3" x 12"
9.	G7100-192	-	Decal, Point Row Clutch Rotation
10.	G7100-247	-	Decal, Logo, 4 3/8" x 4 1/2" (2 Per Row Unit)
	G7100-252	-	Decal, Logo, 3 1/2" x 3 5/8" (Hopper Panel Extension)
11.	G7100-115	-	Decal, Warning (1 Per Granular Chemical Hopper)
12.	G7100-153	-	Decal, Information (1 Per Seed Meter)
13.	G7100-36	1	SMV Sign
14.	G7100-217	-	Decal, Note
15.	G7100-297	1	Decal, 3110
16.	G7100-234	-	Decal, Bolt Torque
17.	G7100-295	1	Decal, Spring Tension Release
18.	G7100-111	-	Decal, Oil Daily
19.	G7100-116	-	Decal, Grease Daily
20.	G7100-258	-	Reflective Decal, Red, 1 1/2" x 9", Rectangular (If Applicable)
	G7100-259	-	Reflective Decal, Amber, 1 1/2" x 9", Rectangular (If Applicable)
	G7100-260	-	Reflective Decal, Orange, 1 1/2" x 9", Rectangular (If Applicable)

Continued

DECALS, PAINT AND MISCELLANEOUS

ITEM	PART NO.	QTY.	DESCRIPTION
21.	G7100-261	-	Reflective Decal, Red, 1 3/4" x 9", Die-Cut (If Applicable)
	G7100-262	-	Reflective Decal, Amber, 1 3/4" x 9", Die-Cut (If Applicable)
	G7100-263	-	Reflective Decal, Orange, 1 3/4" x 9", Die-Cut (If Applicable)
22.	GR0146	-	Powdered Graphite, 1 Pound Container
	GR0146MPP	-	Powdered Graphite, Twenty-Four 1 Pound Containers
23.	GR0155	-	Blue Paint, Aerosol Can
	GR0155MPP	-	Blue Paint, Twelve Aerosol Cans
24.	GR1570MPP	-	Talc Lubricant, Four 8 Pound Containers
25.	GM0183	-	Operator & Parts Manual, Model 3110 (EdgeVac™ Seed Metering System)
26.	G7100-298	-	Decal, Transmission, R.H. Side (Front Mounted Drive Wheel)
27.	G7100-299	-	Decal, Transmission, L.H. Side (Front Mounted Drive Wheel)
28.	G7100-311	-	Decal, EdgeVac™
29.	G7100-301	-	Decal, Warning

NUMERICAL INDEX

Part No.	Page	Part No.	Page	Part No.	Page
A1013	P65	G10069	P47	G10229	P4, P10, P11, P17, P19, P45, P47, P51, P65, P68
A1028	P65	G10082	P41	G10230	P4, P7, P10, P11, P39, P41, P55
A1049	P65	G10101	P4, P10, P11, P19, P47, P51, P68	G10231	P41
A1106	P65	G10102	P9, P27, P31, P35, P37, P39, P45, P47, P49, P55, P57, P59	G10232	P9, P43, P44, P45, P55, P57
A1137	P33	G10103	P19, P47, P51, P69	G10233	P43, P45, P47, P51
A1168	P65	G10104	P4, P11, P37, P39, P41, P47	G10253	P51
A1198	P33	G10106	P9, P25, P43, P44, P45, P47, P55, P57	G10257	P18, P51
A1450	P33	G10107	P9, P10, P21, P25, P31, P43, P45, P47, P49	G10303	P9, P23, P43, P45
A3114	P65	G10108	P3, P12, P17, P33, P39	G10304	P3
A3115	P65	G10109	P7, P9, P10, P23, P27, P29, P31, P44, P59	G10305	P20
A3154	P65	G10110	P19, P39	G10306	P19
A3186	P65	G10111	P10, P21, P23, P25, P27, P31, P39, P44, P51, P65	G10308	P10, P20
A3337	P33	G10112	P31	G10309	P12
A3351	P33	G10117	P41	G10310	P19
A8247	P33	G10128	P45, P47, P49	G10312	P3, P17, P37
A10759	P17	G10130	P47, P51	G10315	P9, P10, P19
A6911	P39	G10133	P10, P27, P29, P31, P55, P57	G10318	P25
A6912	P39	G10152	P9	G10325	P5, P17
A6913	P39	G10168	P59	G10326	P3
A6914	P39	G10171	P9	G10328	P5
A8775	P60	G10187	P55	G10338	P7, P12, P44
A9442	P61	G10194	P41	G10348	P27
G10001	P9, P10, P65, P68	G10201	P3, P17	G10371	P27
G10002	P17	G10203	P33, P51	G10396	P39
G10003	P3, P19, P51	G10204	P5, P7	G10397	P49
G10004	P4, P47	G10205	P31, P47	G10400	P31
G10005	P31, P41, P43, P49	G10206	P29, P43, P45	G10412	P4, P12
G10006	P9, P27	G10207	P3	G10427	P5, P9
G10007	P5, P11, P31	G10209	P18, P19, P39, P45	G10438	P3
G10008	P55	G10210	P3, P9, P10, P11, P12, P17, P45, P47	G10452	P19
G10010	P7, P29, P31	G10211	P69	G10459	P41
G10011	P31	G10213	P5, P29, P31	G10460	P55, P57
G10013	P10	G10216	P7, P23, P25, P35, P37, P44, P45, P49	G10462	P44
G10014	P7, P31	G10217	P33	G10463	P9
G10015	P9	G10219	P9, P23, P47	G10496	P44, P51
G10016	P39	G10226	P57	G10497	P51
G10017	P23, P25, P65	G10227	P19, P45, P47, P51, P69	G10499	P33
G10018	P7, P9	G10228	P7, P27, P35, P37, P39, P45, P47, P49, P55, P57, P59	G10501	P27, P43
G10019	P59			G10503	P23, P25, P29, P31, P45
G10022	P69			G10523	P19
G10023	P17, P51			G10529	P20
G10026	P41			G10536	P23, P25
G10033	P27, P45			G10544	P59
G10036	P21, P45			G10546	P12, P18
G10037	P37, P44			G10551	P3
G10038	P35, P37, P45			G10567	P12, P17, P18
G10039	P23, P25, P31			G10570	P18
G10040	P47			G10572	P25
G10045	P27			G10574	P21, P27, P31
G10046	P31			G10581	P45, P47
G10047	P45			G10585	P23, P25
G10048	P39				
G10049	P51				
G10061	P12				
G10063	P33				
G10064	P10, P39, P47				

NUMERICAL INDEX

Part No.	Page	Part No.	Page	Part No.	Page
G10597	P23, P25	G11123	P33	G7100-192	P71
G10599	P11, P33	G11124	P33	G7100-209	P71
G10602	P12, P15, P17, P18, P43, P45, P47	G11128	P15	G7100-210	P71
G10603	P15	G11129	P15	G7100-217	P71
G10610	P41	G11133	P33	G7100-234	P71
G10620	P3, P7, P12, P17, P37	G11137	P37	G7100-247	P71
G10621	P12, P17, P20	G11145	P37	G7100-252	P71
G10622	P5, P20	G11152	P37	G7100-258	P71
G10640	P7, P55	G1K248	P67, P69	G7100-259	P71
G10641	P41, P57	G1K249	P69	G7100-260	P71
G10643	P31	G1K252	P67, P69	G7100-261	P72
G10660	P18	G1K267	P53, P69	G7100-262	P72
G10669	P3	G1K268	P33, P53, P69	G7100-263	P72
G10670	P17, P55	G1K269	P47, P51	G7100-295	P71
G10673	P19	G1K320	P69	G7100-297	P71
G10678	P39	G1K321	P69	G7100-298	P72
G10722	P59	G1K322	P69	G7100-299	P72
G10724	P59	G1K323	P68	G7100-301	P72
G10725	P59	G1K345	P10	G7100-311	P72
G10732	P4	G1K362	P69	G7100-36	P71
G10751	P12	G1K363	P69	G7100-42	P71
G10752	P12	G1K380	P45	G7100-46	P71
G10757	P19	G1K381	P45	G7100-89	P71
G10758	P19	G1K385	P19	G7100-90	P71
G10765	P29, P31, P51	G2100-03	P45	G7566X	P11
G10801	P9, P10	G3303-104	P3	GA0167	P59
G10804	P51	G3303-108	P18	GA0243	P59
G10844	P59	G3305-01	P20	GA0245	P59
G10859	P51	G3310-204	P49	GA0257	P59
G10861	P43	G3310-218	P43	GA0895	P41
G10864	P19	G3310-224	P43	GA0899	P59
G10879	P57	G3310-68	P44	GA10054	P51
G10900	P51	G3310-75	P47	GA10063	P45
G10912	P5	G3400-01	P45	GA10136	P69
G10921	P18	G6326X	P4	GA10137	P12
G10923	P47, P51	G6400-06	P35, P63	GA10142	P69
G10924	P7	G6400-08	P65	GA10143	P33
G10940	P7	G6400-08-04	P65	GA10148	P33
G10944	P7	G6400-10	P35	GA10149	P34
G10967	P60, P61	G6400-12	P35	GA10151	P12
G10974	P29, P31	G6400-L-06	P35	GA10155	P12
G10996	P53	G6408-06	P35	GA10157	P3
G11007	P3	G6408-12	P35	GA10570	P69
G11008	P3	G6500-06	P34, P35, P65	GA10575	P69
G11009	P15	G6500-08-06	P65	GA10601	P69
G11010	P31	G6801-06	P63	GA10634	P13
G11015	P3	G6801-06-08	P65	GA10635	P33
G11028	P47	G6801-08	P65	GA10752	P33
G11073	P18	G6801-10	P35	GA10755	P15
G11075	P44	G6801-10-12	P34	GA10767	P37
G11078	P44	G6801-12	P34, P35	GA10768	P37
G11081	P41	G7100-104	P71	GA10781	P39
G11090	P15	G7100-111	P71	GA10782	P39
G11098	P29	G7100-115	P71	GA10808	P37
G11100	P45	G7100-116	P71	GA10824	P37
		G7100-153	P71	GA10901	P69

NUMERICAL INDEX

Part No.	Page	Part No.	Page	Part No.	Page
GA10940	P69	GA5385	P67	GA7856	P33, P53, P69
GA11052	P44	GA5548	P45	GA7857	P69
GA11061	P37	GA5552	P63	GA7858	P68
GA11062	P37	GA5572	P63	GA7859	P69
GA11065	P37	GA5600	P68	GA7949	P7
GA11154	P33	GA5625	P21	GA7975	P7
GA11155	P33	GA5651	P4	GA7976	P7
GA11156	P33	GA5654	P25, P27, P29, P31	GA8022	P69
GA11157	P33	GA5698	P15	GA8026	P68
GA11175	P33	GA5715	P23, P25	GA8046	P69
GA11177	P33	GA5718	P25	GA8047	P67, P69
GA1676	P59	GA5719	P23, P25	GA8322	P10
GA1677	P59	GA5853	P59	GA8324	P5
GA1678	P59	GA5892	P23	GA8326	P18
GA1679	P59	GA6078	P39	GA8328	P33, P53
GA1720	P4	GA6147	P69	GA8329	P33, P53
GA2007	P12	GA6171	P7, P9, P10	GA8364	P18
GA2012L	P5	GA6434	P10	GA8371	P17
GA2012R	P5	GA6597	P10	GA8393	P51
GA2014	P5, P9, P25, P27, P29, P31	GA6618	P9	GA8603	P21, P31
GA2054	P9	GA6619	P9	GA8641	P21, P31
GA2068	P43	GA6620	P9	GA8760	P29
GA2075	P19	GA6699	P67	GA8918	P60
GA2094	P20	GA6700	P67	GA8919	P60
GA2147	P41	GA6701	P67	GA9131	P31
GA2148	P41	GA6733	P9	GA9144	P69
GA2180	P47	GA6741	P19	GA9440	P61
GA2528	P33	GA6801	P9	GA9443	P61
GA2558	P41	GA6823	P39	GA9507	P67
GA4293	P35	GA6824	P39	GA9509	P67
GA4444	P17	GA6832	P27	GA9844	P31
GA4705	P41	GA6833	P27	GA9845	P31
GA4707	P39	GA6834	P27	GA9846	P43
GA4732	P39	GA6838	P27	GA9857	P69
GA4733	P39	GA6907	P19	GA9861	P31
GA5090	P43	GA7137	P51	GA9862	P31
GA5105	P43, P45, P47, P49	GA7144	P53	GA9864	P31
GA5106	P45	GA7154	P45, P47, P49	GA9865	P31
GA5107	P43, P45	GA7165	P53	GA9963	P33
GA5108	P45	GA7271	P29	GA9978	P69
GA5109	P45	GA7292	P41	GA9979	P69
GA5110	P45	GA7293	P41	GB0115	P18
GA5111	P45	GA7294	P41	GB0116	P18
GA5112	P45	GA7295	P41	GB0186	P4
GA5113	P45	GA7297	P43	GB0218	P4, P12, P31
GA5114	P43, P47	GA7336	P45	GB0239	P9, P10
GA5130	P57	GA7412	P29	GB0254	P10
GA5173	P57	GA7416	P53	GB0258	P45, P49
GA5178	P55	GA7417	P51	GB0265	P3
GA5183	P55	GA7418	P51	GB0266	P3
GA5188	P57	GA7445	P29, P31	GB0267	P3
GA5190	P57	GA7446	P27, P29, P31	GB0268	P9, P10
GA5192	P57	GA7447	P41	GB0274	P3
GA5196	P41	GA7850	P69	GB0276	P7
GA5202	P45	GA7854	P68	GB0278	P12, P18
		GA7855	P68	GB0282	P10

NUMERICAL INDEX

Part No.	Page	Part No.	Page	Part No.	Page
GB0285	P3	GD10867	P3	GD14204	P15
GB0301	P5	GD10963	P19	GD14217	P4
GB0314	P12	GD10984	P19	GD14258	P33
GB0319	P15	GD10991	P7	GD14413	P44
GB0328	P15	GD10993	P3	GD14414	P44
GB0331	P12	GD11001	P3	GD14426	P44
GB0358	P15	GD11017	P5	GD14429	P44
GD0438	P55	GD11045	P47, P51	GD14430	P44
GD0453-02	P55	GD11089	P67, P69	GD14431	P44
GD0453-03	P57	GD1109	P9, P10	GD14432	P44
GD0453-04	P57	GD11120	P51	GD14465	P15
GD0453-08	P57	GD1114	P4, P39	GD14467	P15
GD0462	P55	GD1115L	P19	GD14468	P15
GD0652	P57	GD1115R	P19	GD14469	P15
GD0746	P59	GD1116	P19	GD14470	P15
GD0752-41	P57	GD1118	P19	GD14477	P15
GD0840	P59	GD11219	P17	GD14512	P51
GD0844	P41	GD11239	P12, P17, P18	GD14513	P51
GD0914-126	P47	GD11240	P18	GD14536	P33
GD0914-66	P47	GD11259	P3, P5	GD14541	P15
GD0914-86	P47	GD11279	P13	GD14542	P15
GD0914-96	P47	GD11297	P18	GD14561	P34
GD10036	P4	GD11305	P17	GD14592	P15
GD10102	P51	GD11306	P5	GD14595	P45
GD10103	P51	GD11313	P11	GD14626	P37
GD10104	P51	GD1132	P25, P27, P29, P31	GD14627	P37
GD10123	P51	GD11413	P12, P18	GD14637	P15
GD10200	P51	GD11422	P4	GD14659	P19
GD10205	P65	GD11423	P7	GD14660	P33
GD1026	P3, P17, P45	GD11424	P17	GD14674	P29
GD10283	P59	GD1143	P20	GD1512	P71
GD10328	P41	GD1144	P20	GD15386	P57
GD10329	P43	GD1145	P20	GD15663	P15
GD1033	P3	GD11453	P7	GD15696	P45
GD10332	P43	GD11490	P41	GD15700	P15
GD10336	P44	GD11508	P11	GD15740	P15
GD10337	P45	GD11509	P11	GD15747	P12
GD10403	P41	GD11652	P21, P31	GD15789	P33
GD10407	P45	GD1166	P41	GD15790	P33
GD10473	P5, P9	GD11677	P21	GD15791-03	P37
GD10510	P51	GD11845	P3, P5, P9	GD15792-10	P37
GD10519	P29, P31	GD11936	P7	GD15792-15	P37
GD10525	P51	GD11962	P3, P17	GD15799	P37
GD10526	P29	GD11993	P68, P69	GD15850	P37
GD10527	P51	GD12510	P60, P61	GD15854	P37
GD10528	P51	GD12511	P60, P61	GD15856-01	P37
GD10529	P51	GD12534	P27	GD15856-02	P37
GD10552	P27, P29, P31	GD12726	P53	GD15863	P33
GD1059L	P17	GD12817	P31	GD15951	P15
GD1059R	P17	GD12826	P31	GD15970	P3
GD1060	P17	GD12827	P31	GD16188	P35
GD1061	P18	GD12829	P31	GD16224-01	P33
GD1063	P18	GD13361	P3	GD2117	P71
GD1065	P3	GD13394	P45, P47	GD2161	P57
GD1085	P10	GD13422	P45, P47	GD2423	P19
GD1086	P7	GD14170	P31	GD2460	P20

NUMERICAL INDEX

Part No.	Page	Part No.	Page	Part No.	Page
GD2557	P39	GD9671	P51	GR1393	P69
GD2558	P43, P44	GD9672	P51	GR1447	P53
GD2597	P59	GD9715	P27	GR1450	P53
GD2721	P55, P57	GD9720	P27	GR1465	P65
GD2947	P19	GD9724	P27, P29, P31	GR1466	P35
GD2971-10	P17	GD9749	P39	GR1467	P34, P35
GD3180-12	P9	GD9750	P39	GR1529	P60, P61
GD3180-15	P43, P47, P49	GM0183	P72	GR1570MPP	P72
GD3214	P57	GR0146	P72	GR1629	P69
GD3612	P3	GR0146MPP	P72	GR1631	P69
GD4086	P33	GR0150	P59	GR1632	P69
GD5752	P43	GR0151	P59	GR1734	P34
GD5753	P43	GR0155	P72	GR1736	P33
GD5804	P41	GR0155MPP	P72	GR1737	P69
GD5857	P27, P44, P47	GR0193	P55		
GD5860	P47	GR0196	P3, P18		
GD5875	P57	GR0270	P41		
GD5892	P55	GR0367	P55		
GD6291	P68	GR0375	P55		
GD7041	P41	GR0434	P41		
GD7127	P44	GR0586	P69		
GD7145	P37, P39, P51	GR0594	P69		
GD7148	P18	GR0911	P47		
GD7258	P18	GR0912	P43, P44, P47, P49		
GD7318	P3	GR1032	P63		
GD7426	P45	GR1033	P63		
GD7639	P69	GR1034	P63		
GD7803	P21, P31	GR1035	P63		
GD7804	P21, P31	GR1036	P63		
GD7805	P4, P10, P12, P25, P41, P43, P45, P47, P49	GR1037	P63, P65		
GD7817-01	P25	GR1038	P63		
GD7817-04	P25	GR1039	P63		
GD7823	P25	GR1040	P63		
GD7889	P23, P25, P45, P47	GR1041	P63		
GD7890	P23, P25	GR1042	P63		
GD8175	P41	GR1043	P63		
GD8249	P4	GR1044	P63		
GD8266	P23	GR1045	P35, P63		
GD8307	P25	GR1046	P63		
GD8460	P10	GR1047	P63		
GD8701	P39	GR1048	P63		
GD8751	P68	GR1203	P67		
GD8770	P68	GR1204	P67		
GD8771	P68	GR1205	P67		
GD8811	P7	GR1206	P67		
GD8893-04	P33	GR1207	P67		
GD9120	P10	GR1208	P67		
GD9254	P21, P31	GR1292	P33		
GD9290	P9	GR1303	P51		
GD9305	P9	GR1304	P51		
GD9529	P53	GR1305	P51		
GD9530	P53	GR1306	P51		
GD9562	P9	GR1363	P33		
GD9667	P51	GR1390	P69		
		GR1391	P69		
		GR1392	P69		

