

## ROW UNIT

15" Seed Opener Disc Blade/Bearing Assembly And Scrapers .....	P5
Brush-Type Seed Meter .....	P15
Coulter Mounted Residue Wheels .....	P26
Covering Discs/Single Press Wheel .....	P8
Drag Closing Attachment .....	P11
Finger Pickup Seed Meter .....	P14
Frame Mounted Coulter W/Residue Wheels .....	P28
Gauge Wheels .....	P6
Granular Chemical Banding Options .....	P19
Granular Chemical Hopper And Hopper Panel Extension .....	P16
Granular Chemical Meter And Meter Drive .....	P18
Hopper Support And Meter Drive .....	P12
Parallel Arms, Mounting Support Plate And Quick Adjustable Down Force Springs .....	P4
Row Unit Mounted Disc Furrower .....	P22
Row Unit Mounted No Till Coulter .....	P21
Row Unit Mounted Residue Wheel .....	P24
Seed Hopper And Lid .....	P13
Shank Assembly, Seed Tube And Depth Adjustment .....	P2
Spring Tooth Incorporator .....	P20
"V" Closing Wheels .....	P10

## BASE MACHINE

Axle/Pivot And Wheel Assembly .....	P38
Contact Drive Wheel And Arm Assembly .....	P40
Cylinders .....	P51
Driveline .....	P42
Electrical Components .....	P58
Frame Assembly .....	P36
Hydraulic Systems .....	P56
Inner Hitch .....	P32
Row Marker Assemblies .....	P46
Row Marker Spindle/Hub/Blade .....	P50
Outer Hitch .....	P34
Safety Chain .....	P32
Seed Rate Transmission Assembly .....	P44
Valves (Stroke Limiter, Selector, Row Marker Sequencing/Flow Control) .....	P54

## ELECTRONIC SEED MONITOR

KPM I/KPM II Stack-Mode Electronic Seed Monitor .....	P60
---	-----

## INTERPLANT® SYSTEM

Interplant® Push Row Unit .....	P30
Interplant® Push Row Unit Drive .....	P62

## FERTILIZER

Dry Fertilizer .....	P76
Fertilizer Openers And Attachments .....	P64
Liquid Fertilizer .....	P80
Rear Trailer Hitch .....	P94

Decals, Paint And Miscellaneous .....	P96
---------------------------------------	-----

Numerical Index .....	a
-----------------------	---

# SHANK ASSEMBLY, SEED TUBE AND DEPTH ADJUSTMENT

(METR29c)

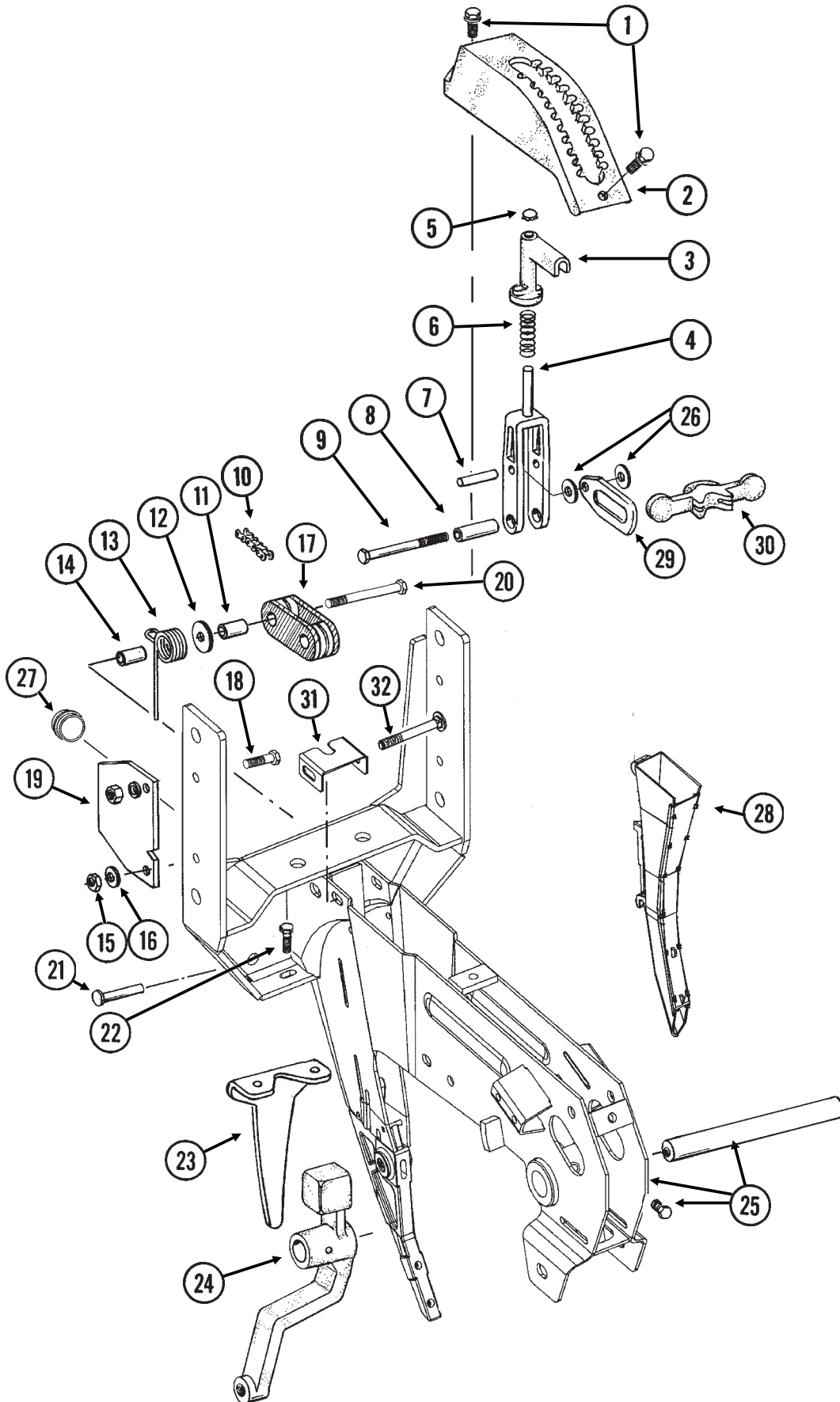

# SHANK ASSEMBLY, SEED TUBE AND DEPTH ADJUSTMENT

ITEM	PART NO.	QTY. (Per Row)	DESCRIPTION
1.	G11015	2	Hex Washer Head Cap Screw, $\frac{3}{8}$ "-16 x 1 $\frac{1}{4}$ "
2.	GB0274	1	Cover, Depth Adjustment
3.	GB0266	1	Handle, Depth Adjustment
4.	GB0267	1	Lever, Depth Adjustment
5.	GD3612	1	Cap Plug
6.	GD10993	1	Spring
7.	GD13361	1	Pin, $\frac{3}{8}$ " x 1 $\frac{2}{3}$ "
8.	GD11259	1	Sleeve, $\frac{3}{8}$ " I.D. x $\frac{5}{8}$ " O.D. x 1 $\frac{25}{32}$ " Long
9.	G11008	1	Hex Head Cap Screw, $\frac{3}{8}$ "-24 x 2 $\frac{1}{2}$ ", Grade 8
	G11007	1	Lock Nut, $\frac{3}{8}$ "-24, Grade C
10.	G3303-98	1	Chain, No. 41, 98 Pitch Including Connector Link
	G3303-16	1	Chain, No. 41, 16 Pitch Including Connector Link (Used W/Row Unit Extension Brackets)
	GR0196	1	Connector Link, No. 41
11.	GD1026	1	Sleeve, 1 $\frac{3}{16}$ " Long
12.	G10201	1	Special Washer, $\frac{3}{8}$ " x 1 $\frac{1}{2}$ " O.D.
13.	GD1065	1	Idler Spring
14.	GD7318	1	Sleeve, 1" Long
15.	G10108	1	Lock Nut, $\frac{3}{8}$ "-16
16.	G10210	1	Washer, $\frac{3}{8}$ " USS
17.	GD11962	1	Idler
18.	G10003	3	Hex Head Cap Screw, $\frac{3}{8}$ "-16 x 1 $\frac{1}{2}$ "
	G10108	3	Lock Nut, $\frac{3}{8}$ "-16
19.	GD10867	2	Stop
20.	G10326	1	Hex Head Cap Screw, $\frac{3}{8}$ "-16 x 3 $\frac{3}{4}$ "
21.	G10551	1	Clevis Pin, $\frac{1}{4}$ " x 2 $\frac{1}{2}$ "
	G10669	1	Hair Pin Clip, No. 22
22.	G10312	2	Carriage Bolt, $\frac{5}{16}$ "-18 x $\frac{3}{4}$ "
	G10620	2	Serrated Flange Nut, $\frac{5}{16}$ "-18
23.	GD1033	1	Shield
24.		-	Wheel Arm, See "Gauge Wheels", Pages P6 And P7
25.	GA10157	1	Shank W/Gauge Wheel Pivot Spindle And Set Screw
	GD11001	-	Spindle
	G10438	-	Hex Head Cap Screw, $\frac{1}{2}$ "-13 x $\frac{3}{4}$ "
26.	G10207	2	Washer, $\frac{7}{8}$ " O.D. x $\frac{13}{32}$ " I.D. x .134" (If Applicable)
27.	GD11845	1	Dust Cap
28.			See "KPM I/KPM II Stack-Mode Electronic Seed Monitor", Pages P60 And P61
29.	GB0285	1	Collar, Depth Adjustment
30.	GB0265	1	Pivot Link, Depth Adjustment
31.	GD15970	1	Sun Shade
32.	G10304	1	Carriage Bolt, $\frac{3}{8}$ "-16 x 3"
	G10108	1	Lock Nut, $\frac{3}{8}$ "-16

# PARALLEL ARMS, MOUNTING SUPPORT PLATE AND QUICK ADJUSTABLE DOWN FORCE SPRINGS

RUB021/RUB022(RU78/RU79a)

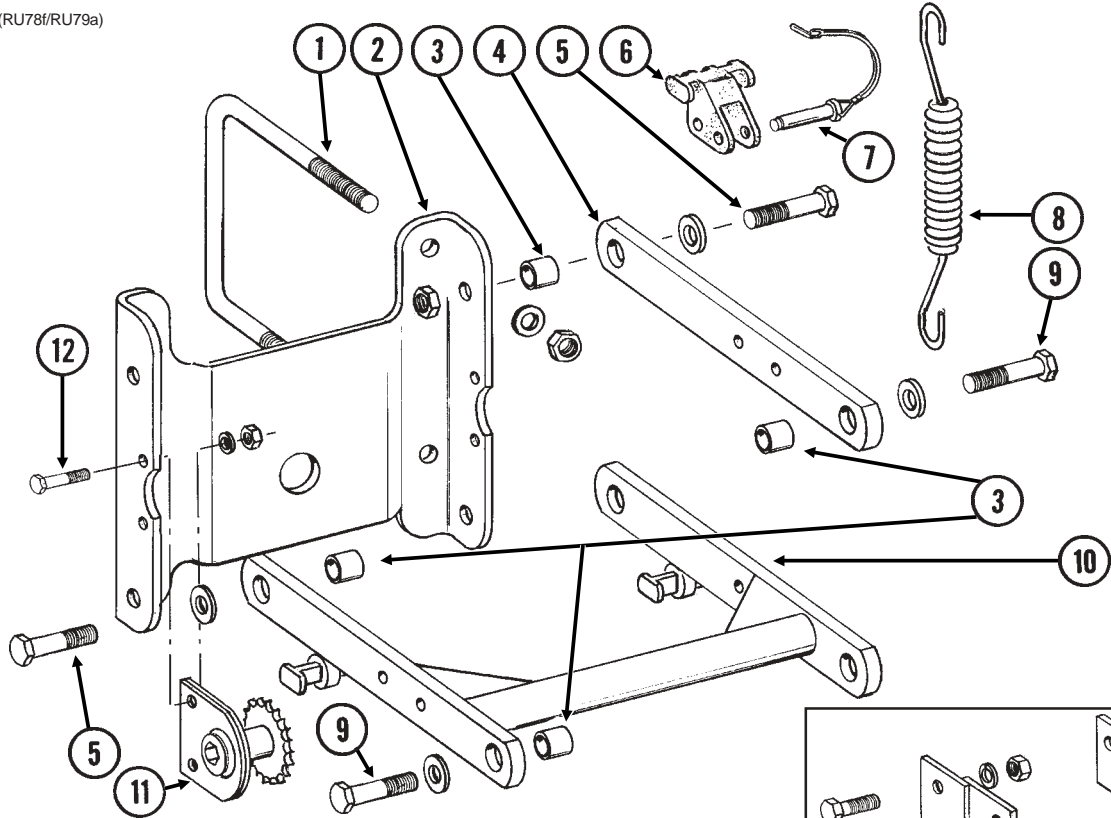

ITEM	PART NO.	QTY. (Per Row)	DESCRIPTION
1.	GD1113	2	U-Bolt, 5" x 7" x 5/8"-11
	G10230	4	Lock Washer, 5/8"
	G10104	4	Hex Nut, 5/8"-11
2.	GD10036	1	Mounting Support Plate
3.	GB0218	4	Bushing, 21/32" I.D. x 7/8" O.D. x 19/32" Long
4.	GD11422	2	Upper Parallel Arm
5.	G10732	4	Hex Head Cap Screw, 5/8"-18 x 2"
	GD7805	4	Special Washer, 5/8", Hardened
	G10412	4	Lock Nut, 5/8"-18
6.	GB0186	2	Spring Anchor
7.	GD14217	2	Tab Lock Pin, 7/16" x 1 1/2"
8.	GD8249	2-4	Spring
9.		-	See "Hopper Support And Meter Drive", Page P12
10.	GA5651	1	Lower Parallel Arm
11.	GA1720	1	Bearing/Sprocket, 7/8" Hex Bore
12.	G10004	2	Hex Head Cap Screw, 3/8"-16 x 1 1/4"
	G10229	2	Lock Washer, 3/8"
	G10101	2	Hex Nut, 3/8"-16
13.	G10007	4	Hex Head Cap Screw, 5/8"-11 x 1 1/2"
	G10230	4	Lock Washer, 5/8"
	G10104	4	Hex Nut, 5/8"-11
14.	GA7410	2	Extension Bracket
A.	G6325X	-	U-Bolt Package For 5" x 7" Toolbar, Includes: (2) GD1113, (4) G10230, (4) G10104

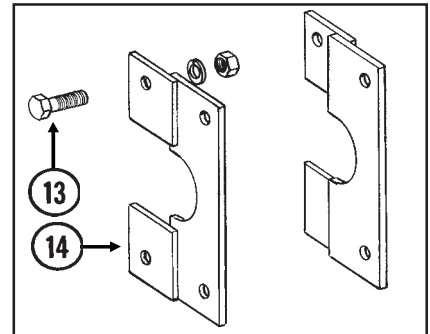

# 15" SEED OPENER DISC BLADE/BEARING ASSEMBLY AND SCRAPERS

(RU139)

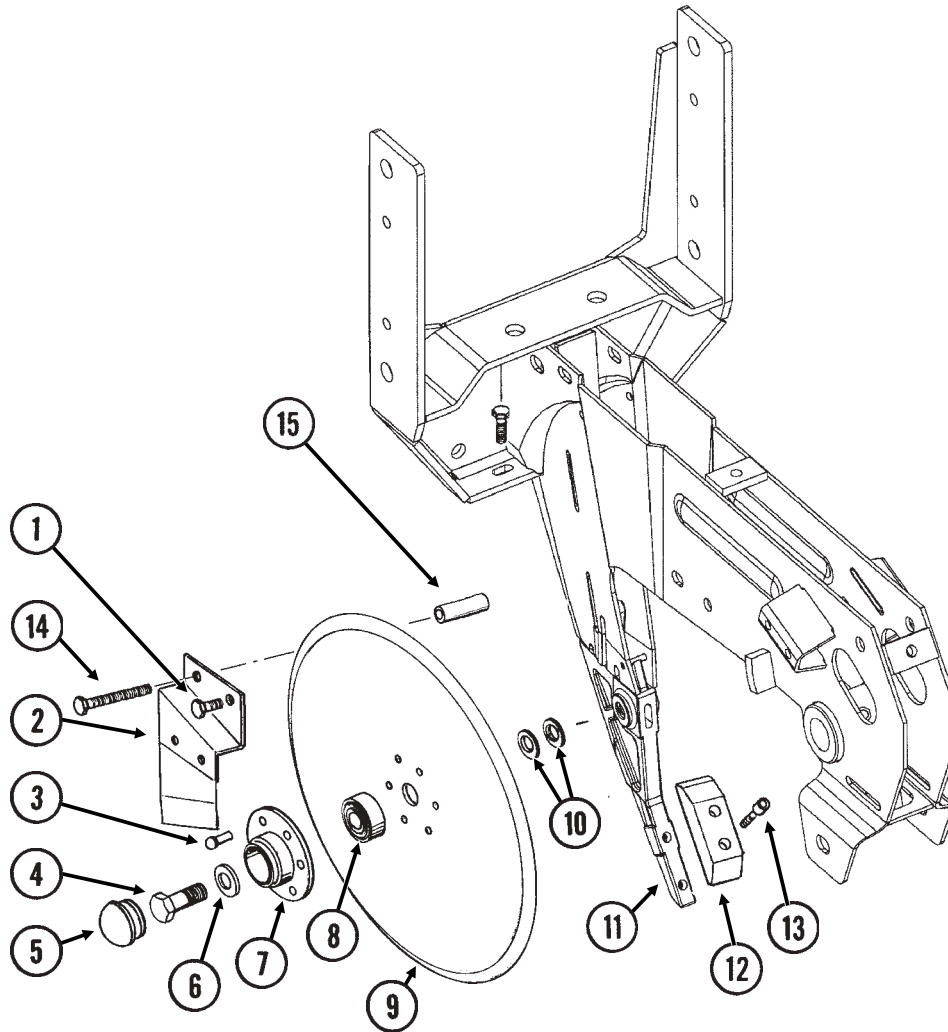

ITEM	PART NO.	QTY. (Per Row)	DESCRIPTION
1.	G10328	2	Hex Head Cap Screw, $\frac{3}{8}$ "-16 x $\frac{5}{8}$ "
	G10622	2	Serrated Flange Nut, $\frac{3}{8}$ "-16
2.	GA2012R	1	Disc Scraper, R.H.
	GA2012L	-	Disc Scraper, L.H. (Shown)
3.	G10427	12	Rivet, $\frac{1}{4}$ " x $\frac{1}{2}$ "
4.	GD11017	1	Special Hex Head Cap Screw, $\frac{5}{8}$ "-11 x $1\frac{1}{2}$ ", L.H. Threads
	G10007	1	Hex Head Cap Screw, $\frac{5}{8}$ "-11 x $1\frac{1}{2}$ "
5.	GD11845	2	Dust Cap
6.	G10204	2	Special Machine Bushing, $\frac{5}{8}$ " x 1" O.D.
7.	GD10473	2	Bearing Housing
8.	GA2014	2	Bearing
9.	GD11306	2	Disc Blade, 3.5 mm x 15"
10.	G10213	-	Machine Bushing, $\frac{5}{8}$ " (.030" Thick)(As Required)
11.		-	See "Shank Assembly", Pages P2 And P3
12.	GB0301	1	Seed Tube Guard/Inner Scraper
13.	G10912	2	Hex Socket Head Cap Screw, $\frac{5}{16}$ "-18 x 1", Grade 8
14.	G10325	1	Hex Head Cap Screw, $\frac{3}{8}$ "-16 x $2\frac{3}{4}$ "
	G10622	1	Serrated Flange Nut, $\frac{3}{8}$ "-16
15.	GD11259	1	Sleeve, $\frac{3}{8}$ " I.D. x $\frac{5}{8}$ " O.D. x $1\frac{25}{32}$ " Long
A.	GA8324	-	Disc Blade/Bearing Assembly, Less Dust Cap (Items 3 And 7-9)

# GAUGE WHEELS

(RU140)

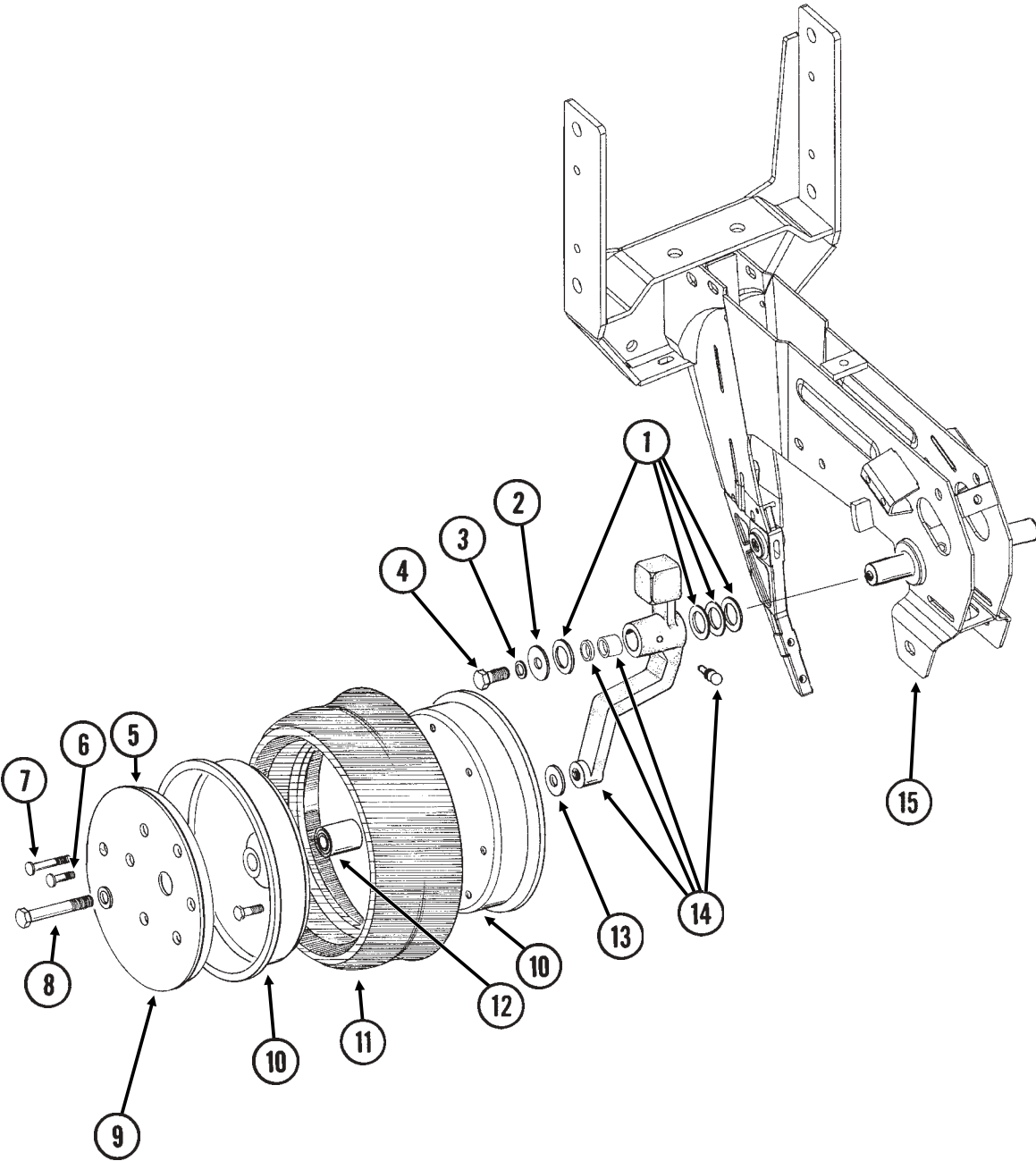

# GAUGE WHEELS

---

ITEM	PART NO.	QTY. (Per Row)	DESCRIPTION
1.	G10940	-	Machine Bushing, 1" (.048" Thick)
2.	G10216	2	Washer, 1/2" USS
3.	G10228	2	Lock Washer, 1/2"
4.	G10014	1	Hex Head Cap Screw, 1/2"-13 x 1"
5.	GD11453	2	Cover
6.	G10338	12	Carriage Bolt, 5/16"-18 x 1 1/4"
	G10620	12	Serrated Flange Nut, 5/16"-18
7.	G10924	8	Carriage Bolt, 5/16"-18 x 1 3/4"
	G10620	8	Serrated Flange Nut, 5/16"-18
8.	G10010	2	Hex Head Cap Screw, 5/8"-11 x 3"
	G10230	2	Lock Washer, 5/8"
9.	G10018	14	Hex Head Cap Screw, 5/16"-18 x 5/8"
	G10109	14	Lock Nut, 5/16"-18, Grade 8
10.	GD11423	4	Half Wheel
11.	GD1086	2	Tire
12.	GA6171	2	Bearing
13.	G10204	2	Special Machine Bushing, 5/8" x 1" O.D.
14.	GA7975	1	Wheel Arm W/Grease Fitting, Bushings And Seals, L.H. (Shown)
	GA7976	1	Wheel Arm W/Grease Fitting, Bushings And Seals, R.H.
	G10640	1	Grease Fitting, 1/4"-28 (Per Arm)
	GB0276	2	Bushing, 1" I.D. x 1 1/4" O.D. x 1" Long (Per Arm)
	GD10991	2	Seal (Per Arm)
15.		-	See "Shank Assembly", Pages P2 And P3
A.	GA7949	-	Gauge Wheel Complete (Items 5-7 And 9-12)



# COVERING DISCS/SINGLE PRESS WHEEL

ITEM	PART NO.	QTY. (Per Row)	DESCRIPTION
1.	G10001	1	Hex Head Cap Screw, $\frac{3}{8}$ "-16 x 1"
	G10210	1	Washer, $\frac{3}{8}$ " USS
2.	GB0268	1	Wheel Arm Stop
3.	G10801	2	Carriage Bolt, $\frac{1}{2}$ "-13 x 2 $\frac{1}{4}$ "
	G10315	-	Carriage Bolt, $\frac{1}{2}$ "-13 x 2 $\frac{1}{2}$ " (Used W/Straight Drop In-Furrow Granular Chemical Bracket)
	G10102	2	Hex Nut, $\frac{1}{2}$ "-13
4.	GA2054	1	Spring
5.	GB0239	2	Eccentric Bushing
6.	G10102	1	Hex Nut, $\frac{1}{2}$ "-13
7.	G10015	1	Adjusting Bolt, $\frac{1}{2}$ "-13 x 5"
8.	GA6619	1	Mounting Arm
9.	G10463	2	Cotter Pin, $\frac{1}{4}$ " x 1 $\frac{1}{2}$ "
10.	G10171	4	Hex Head Cap Screw, $\frac{5}{16}$ "-18 x 1 $\frac{1}{4}$ "
	G10232	4	Lock Washer, $\frac{5}{16}$ "
	G10106	4	Hex Nut, $\frac{5}{16}$ "-18
11.	GA6620	2	Bracket
12.	GA6618	2	Mount
13.	G10303	2	Carriage Bolt, $\frac{5}{16}$ "-18 x 1"
	G10219	2	Washer, $\frac{5}{16}$ " USS
	G10232	2	Lock Washer, $\frac{5}{16}$ "
	G10106	2	Hex Nut, $\frac{5}{16}$ "-18
14.	G10107	3	Lock Nut, $\frac{5}{8}$ "-11
15.	GD1109	2	Bushing, $\frac{41}{64}$ " I.D. x $\frac{7}{8}$ " O.D. x $\frac{1}{4}$ " Long
16.	GD9290	2	Disc Blade, 8"
17.	G10018	7	Hex Head Cap Screw, $\frac{5}{16}$ "-18 x $\frac{5}{8}$ "
	G10109	7	Lock Nut, $\frac{5}{16}$ "-18, Grade 8
18.	G10152	1	Hex Head Cap Screw, $\frac{5}{8}$ "-11 x 9"
19.	GD3180-12	2	Sleeve, $\frac{5}{8}$ " I.D. x $\frac{7}{8}$ " O.D. x 2 $\frac{7}{8}$ " Long
20.	GD9562	2	Half Wheel
21.	GA6171	1	Bearing
22.	GD9305	1	Tire
23.	GA2014	2	Bearing
24.	GD10473	2	Bearing Housing
25.	G10427	12	Rivet, $\frac{1}{4}$ " x $\frac{1}{2}$ "
26.	G10006	2	Hex Head Cap Screw, $\frac{5}{8}$ "-11 x 2 $\frac{1}{4}$ "
27.	GD11845	2	Dust Cap
A.	GA6733	-	Single Press Wheel Complete W/Bearing (Items 17 And 20-22)
B.	GA6801	-	Covering Disc Blade Complete W/Bearing (Items 16 And 23-25)

# "V" CLOSING WHEELS

(RU83/RU83n)

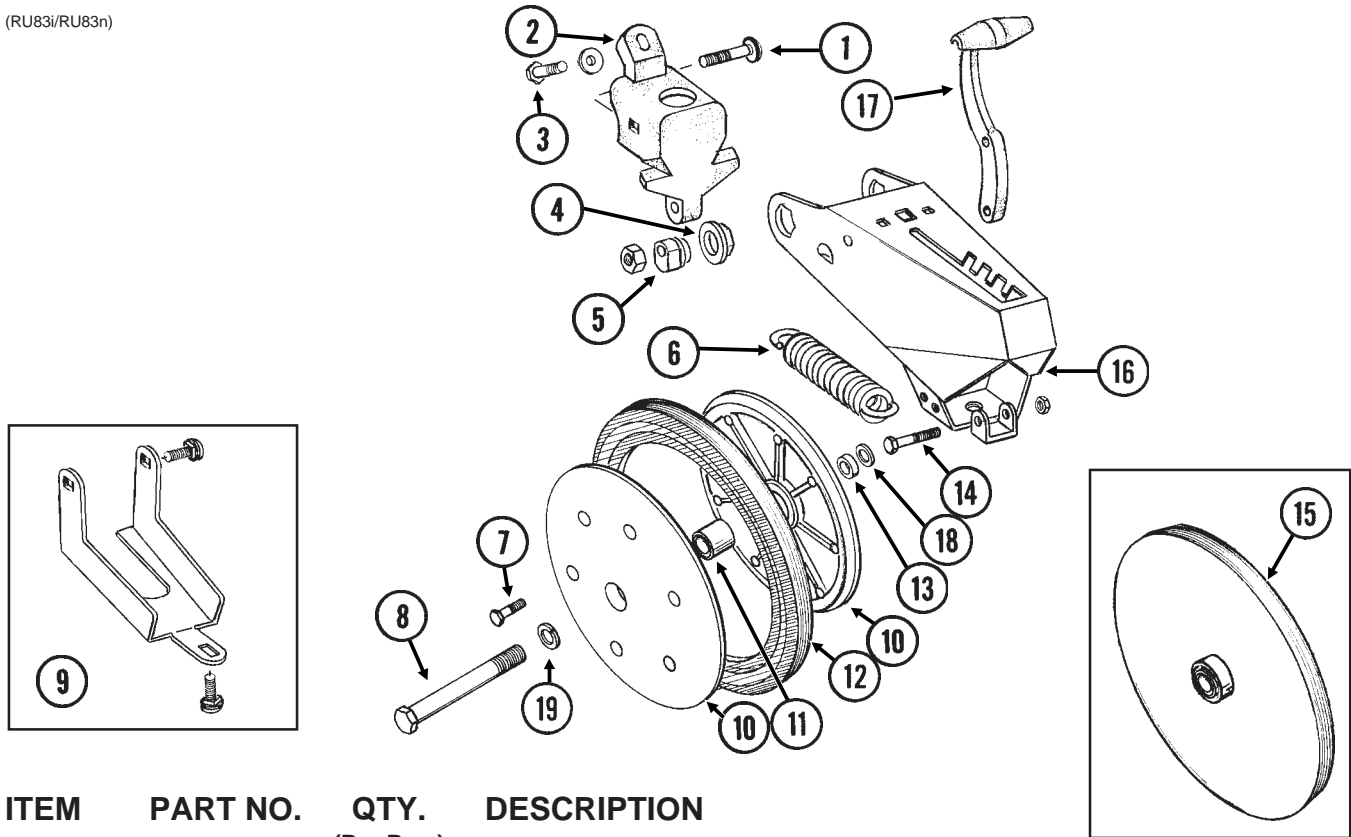

ITEM	PART NO.	QTY. (Per Row)	DESCRIPTION
1.	G10801	2	Carriage Bolt, 1/2"-13 x 2 1/4"
	G10315	-	Carriage Bolt, 1/2"-13 x 2 1/2" (Used W/Straight Drop In-Furrow Granular Chemical Bracket)
2.	G10111	2	Lock Nut, 1/2"-13
	GB0268	1	Wheel Arm Stop
3.	G10001	1	Hex Head Cap Screw, 3/8"-16 x 1"
	G10210	1	Washer, 3/8" USS
4.	GB0282	2	Stepped Bushing
5.	GB0239	2	Eccentric Bushing
6.	GD8460	1	Spring
7.	G10064	6	Hex Head Cap Screw, 1/4"-20 x 1"
8.	G10013	2	Hex Head Cap Screw, 5/8"-11 x 3 1/2"
	G10107	2	Lock Nut, 5/8"-11
9.	G1K345	-	Closing Wheel Shield Kit W/Hardware And Instruction
	G10308	3	Carriage Bolt, 3/8"-16 x 3/4"
	G10210	1	Washer, 3/8" USS
	G10229	3	Lock Washer, 3/8"
	G10101	3	Hex Nut, 3/8"-16
10.	GD9120	4	Nylon Half Wheel
11.	GA6171	2	Bearing
12.	GD1085	2	Rubber Tire, 1" x 12"
13.	GD1109	2	Bushing, 41/64" I.D. x 7/8" O.D. x 1/4" Long
14.	G10133	1	Hex Head Cap Screw, 5/16"-18 x 1 1/2"
	G10109	1	Lock Nut, 5/16"-18, Grade 8
15.	GA6597	-	Cast Iron Closing Wheel W/Bearing
	GA6171	-	Bearing
16.	GA8322	1	Arm
17.	GB0254	1	Lever
18.	GD7805	2	Special Washer, 5/8", Hardened
19.	G10230	2	Lock Washer, 5/8"
A.	GA6434	-	Rubber Closing Wheel Complete W/Bearing (Items 7 And 10-12)

# DRAG CLOSING ATTACHMENT

RUB050(RU90c)

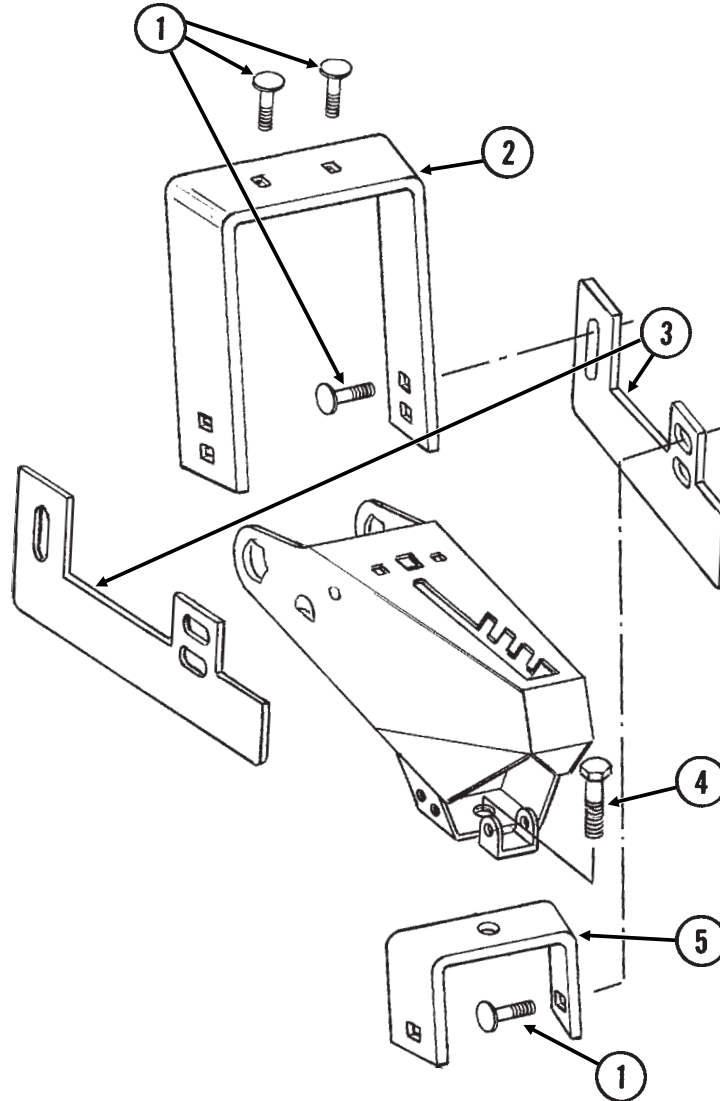

ITEM	PART NO.	QTY.	DESCRIPTION
		(Per Row)	
1.	G10599	6	Carriage Bolt, $\frac{3}{8}$ "-16 x 1 $\frac{1}{4}$ "
	G10210	6	Washer, $\frac{3}{8}$ " USS
	G10229	6	Lock Washer, $\frac{3}{8}$ "
	G10101	6	Hex Nut, $\frac{3}{8}$ "-16
2.	GD11508	1	Front Bracket
3.	GD11313	2	Blade
4.	G10007	1	Hex Head Cap Screw, $\frac{5}{8}$ "-11 x 1 $\frac{1}{2}$ "
	G10230	1	Lock Washer, $\frac{5}{8}$ "
	G10104	1	Hex Nut, $\frac{5}{8}$ "-11
5.	GD11509	1	Rear Bracket
A.	G7566X	-	Drag Closing Attachment Complete (Items 1-5)

# HOPPER SUPPORT AND METER DRIVE

(METR22d)

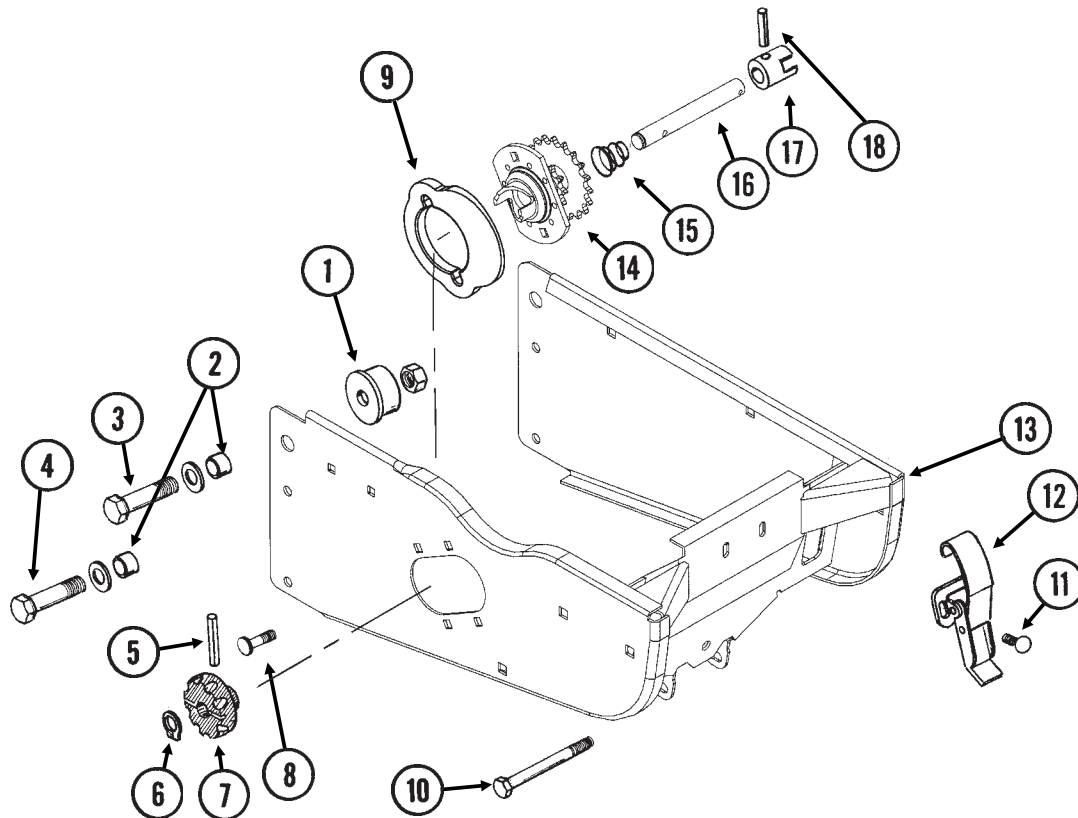

ITEM	PART NO.	QTY. (Per Row)	DESCRIPTION
1.	GB0314	2	Hopper Mount
2.	GB0218	4	Bushing, $2\frac{1}{32}$ " I.D. x $7\frac{7}{8}$ " O.D. x $1\frac{19}{32}$ " Long
3.	G10752	2	Hex Head Cap Screw, $\frac{5}{8}$ "-18 x $2\frac{1}{4}$ "
	GD7805	2	Special Washer, $\frac{5}{8}$ ", Hardened
	G10412	2	Lock Nut, $\frac{5}{8}$ "-18
4.	G10751	2	Hex Head Cap Screw, $\frac{5}{8}$ "-18 x $1\frac{3}{4}$ "
	GD7805	2	Special Washer, $\frac{5}{8}$ ", Hardened
	G10412	2	Lock Nut, $\frac{5}{8}$ "-18
5.	G10602	1	Spring Pin, $\frac{1}{4}$ " x $1\frac{1}{2}$ "
6.	G10567	1	External Retaining Ring, $\frac{5}{8}$ "
7.	GD11239	1	Knob
8.	G10338	2	Carriage Bolt, $\frac{5}{16}$ "-18 x $1\frac{1}{4}$ "
	G10620	2	Serrated Flange Nut, $\frac{5}{16}$ "-18
9.	GB0331	1	Clutch Adapter Plate
10.	G10061	1	Hex Head Cap Screw, $\frac{3}{8}$ "-16 x $3\frac{1}{2}$ "
	G10210	2	Washer, $\frac{3}{8}$ " USS
	G10108	1	Lock Nut, $\frac{3}{8}$ "-16
11.	G10309	2	Carriage Bolt, $\frac{1}{4}$ "-20 x $\frac{5}{8}$ ", Grade 2
	G10621	2	Serrated Flange Nut, $\frac{1}{4}$ "-20
12.	GA2007	1	Hopper Hold Down Latch
13.	GA10155	1	Hopper Support
14.	GA10137	1	Double Sprocket And Bearing, Drive Clutch, 11/19 Tooth
15.	GD11413	1	Spring
16.	GD15747	1	Shaft
17.	GB0278	1	Coupler
18.	G10546	1	Spring Pin, $\frac{3}{16}$ " x $1\frac{1}{4}$ "
A.	GA10151	-	Meter Drive Assembly Complete (Items 5-7 And 14-18)

# SEED HOPPER AND LID

(RU87e/RU87a)

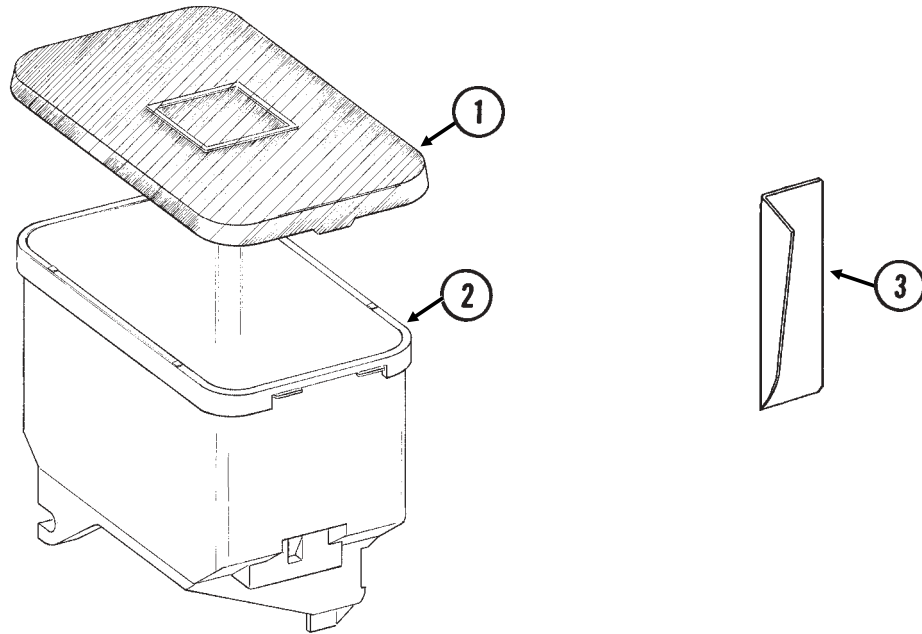

ITEM	PART NO.	QTY. (Per Row)	DESCRIPTION
1.	GD11279	1	Lid
2.	GA9714	1	Seed Hopper, Reinforced
3.	GD11747	1	Seed Reserve Baffle

# FINGER PICKUP SEED METER

RUA015/RUA056/RUA057(RU13k/RU13d)

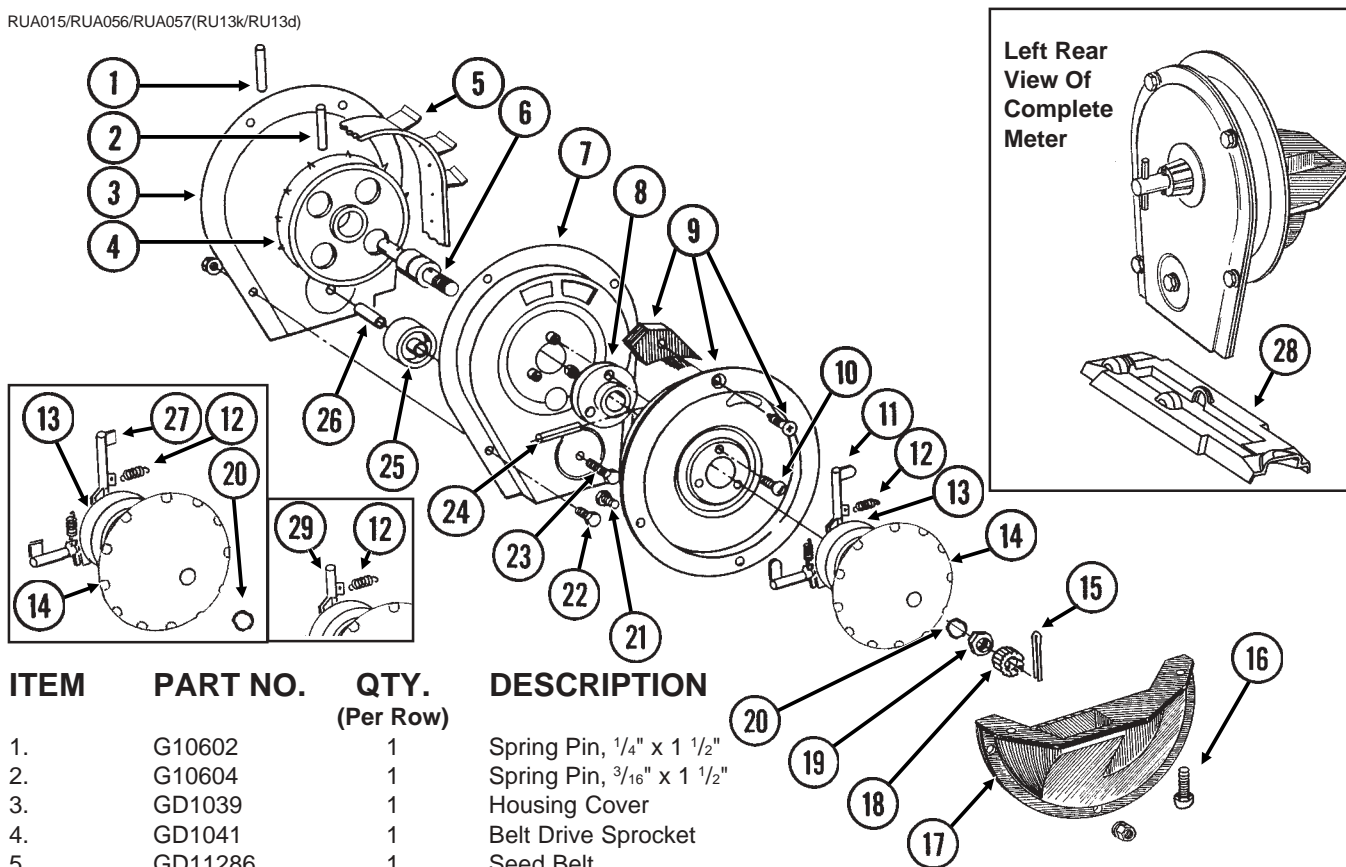

ITEM	PART NO.	QTY. (Per Row)	DESCRIPTION
1.	G10602	1	Spring Pin, 1/4" x 1 1/2"
2.	G10604	1	Spring Pin, 3/16" x 1 1/2"
3.	GD1039	1	Housing Cover
4.	GD1041	1	Belt Drive Sprocket
5.	GD11286	1	Seed Belt
6.	GA2019	1	Bearing
7.	GA2018	1	Conveyor Housing
8.	GB0110	1	Bearing Housing
9.	GR1569	1	Carrier Plate W/Brush And Screw
	GA2020	-	Brush
	G10690	-	Rolling Thread Screw, No. 10 x 3/4"
10.	G10401	3	Slotted Hex Washer Head Screw, No. 10-32 x 5/8"
11.	GD10733	12	Finger, Corn
12.	GD6501	12	Spring
13.	GB0111	1	Cam
14.	GD11528	1	Finger Holder
15.	G10470	1	Cotter Pin, 5/32" x 1"
16.	G11009	2	Locking Thumbscrew, 5/16"-18 x 3/4"
17.	GD11311	1	Seed Baffle
18.	GD1083	1	Cover Nut
19.	G10500	1	Jam Nut, 5/8"-18 UNF
20.	GA8343	1	Wave Washer, 5/8" (Triple Wave)
21.	G10020	3	Hex Head Cap Screw, 1/4"-20 x 5/8"
	G10323	3	Hex Flange Nut, 1/4"-20
22.	G10022	4	Hex Head Cap Screw, 1/4"-20 x 1/2"
	G10621	4	Serrated Flange Nut, 1/4"-20
23.	G10021	1	Hex Head Cap Screw, 1/4"-20 x 1 1/2"
	G10621	1	Serrated Flange Nut, 1/4"-20
24.	G10603	1	Spring Pin, 1/4" x 1 1/4"
25.	GD1042	1	Idler
26.	GB0120	1	Bushing, 17/64" I.D. x 1 1/32" Long
27.	GD10226	12	Finger, Oil Sunflower
28.	GD15698	1	Shank Cover, Finger Pickup Seed Meter
29.	GD11787	-	Half Rate Blank Finger
A.	GR1487	-	Finger Assembly, Corn (Items 11-14 And 20)
B.	GR1327	-	Finger Assembly, Oil Sunflower (Items 12-14, 20 And 27)

# BRUSH-TYPE SEED METER

RUA037/RUA056/RUA057(RU14f)

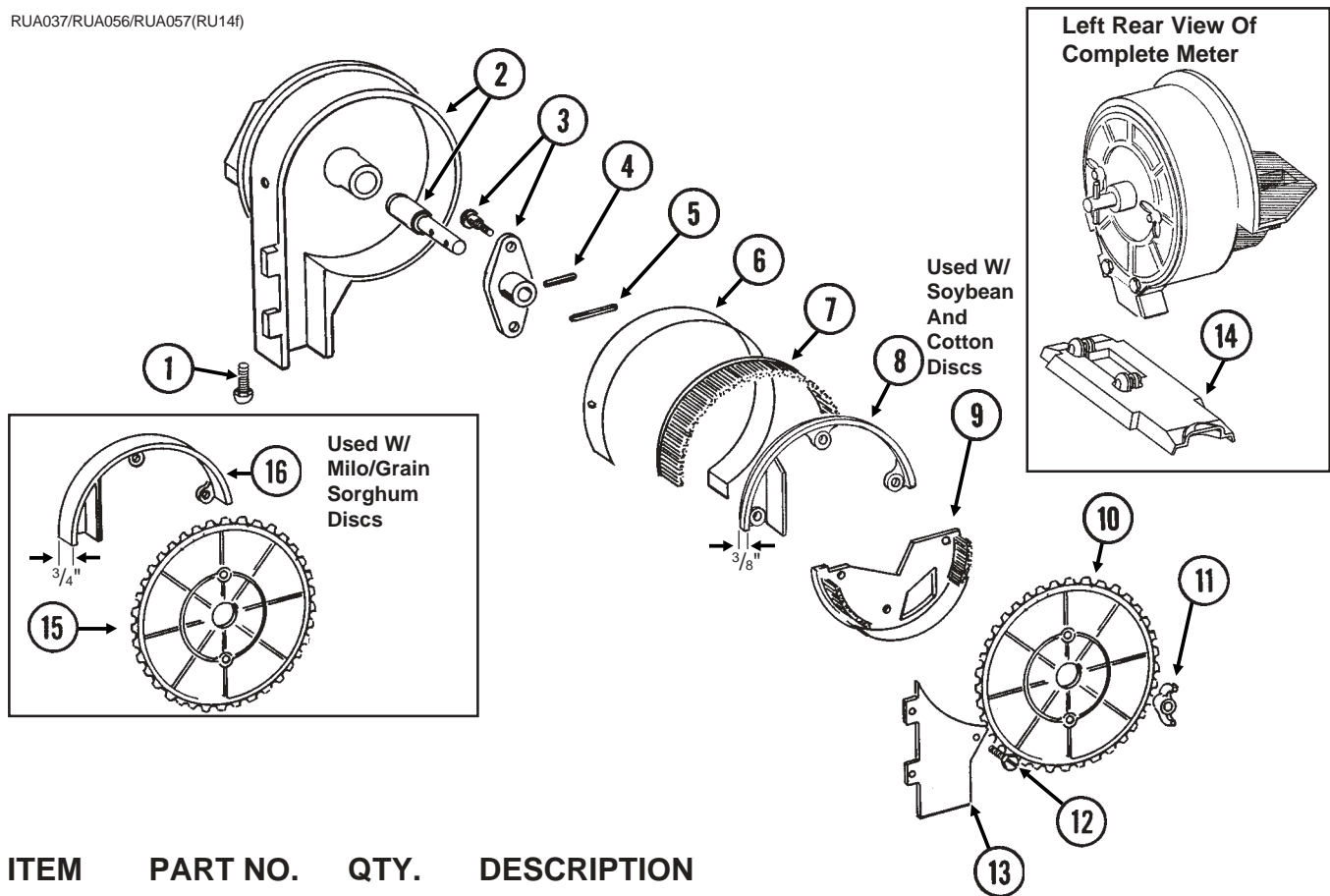

ITEM	PART NO.	QTY.	DESCRIPTION
		(Per Row)	
1.	G11009	2	Locking Thumbscrew, $\frac{5}{16}$ "-18 x $\frac{3}{4}$ "
2.	GA6027	1	Housing W/Bearing
	GA5698	-	Bearing
3.	GA6038	1	Hub W/Shoulder Bolts
	GD1755	-	Shoulder Bolt, $\frac{1}{4}$ "-20 (2 Used)
4.	G10603	1	Spring Pin, $\frac{1}{4}$ " x $1\frac{1}{4}$ "
5.	G10602	1	Spring Pin, $\frac{1}{4}$ " x $1\frac{1}{2}$ "
6.	GD8778	1	Wear Strip
7.	GA5699	1	Upper Brush
8.	GD11122	1	Upper Brush Retainer (Used W/Soybean And Cotton Discs)
9.	GA5834	1	Lower Brush
10.	GA5794	-	Seed Disc, Soybean, 60 Cell, Black Color-Coded
	GA6184	-	Seed Disc, Specialty Soybean, 48 Cell, Dark Blue Color-Coded
	GA5796	-	Seed Disc, Cotton, Acid-Delinted, 30 Cell, White Color-Coded
	GA6168	-	Seed Disc, Large Cotton, Acid-Delinted, 36 Cell, Tan Color-Coded
	GA6478	-	Seed Disc, High-Rate Cotton, Acid-Delinted, 48 Cell, Light Green Color-Coded
	GA6182	-	Seed Disc, Hill-Drop Cotton, Acid-Delinted, 12 Cell, Brown Color-Coded
	GA7255	-	Seed Disc, Small Hill-Drop Cotton, Acid-Delinted, 12 Cell, Dark Green Color-Coded
11.	G10531	2	Wing Nut W/Nylon Insert, $\frac{1}{4}$ "-20
12.	G11151	9	Hex Washer Head Screw, No. 10-24 x $\frac{1}{2}$ "
	G10634	-	Slotted Tap Screw, No. 10-24 x $\frac{5}{8}$ " (Use As Required)
13.	GD7878	1	Cover
14.	GD15699	1	Shank Cover, Brush-Type Seed Meter
15.	GA5982	-	Seed Disc, Small Milo/Grain Sorghum, 30 Cell, Red Color-Coded
	GA6187	-	Seed Disc, Large Milo/Grain Sorghum, 30 Cell, Light Blue Color-Coded
	GA5795	-	Seed Disc, High-Rate Small Milo/Grain Sorghum, 60 Cell, Red Color-Coded
	GA6633	-	Seed Disc, High-Rate Large Milo/Grain Sorghum, 60 Cell, Yellow Color-Coded
16.	GD8237	-	Upper Brush Retainer (Used W/Milo/Grain Sorghum Discs)

# GRANULAR CHEMICAL HOPPER AND HOPPER PANEL EXTENSION

(METR14d)

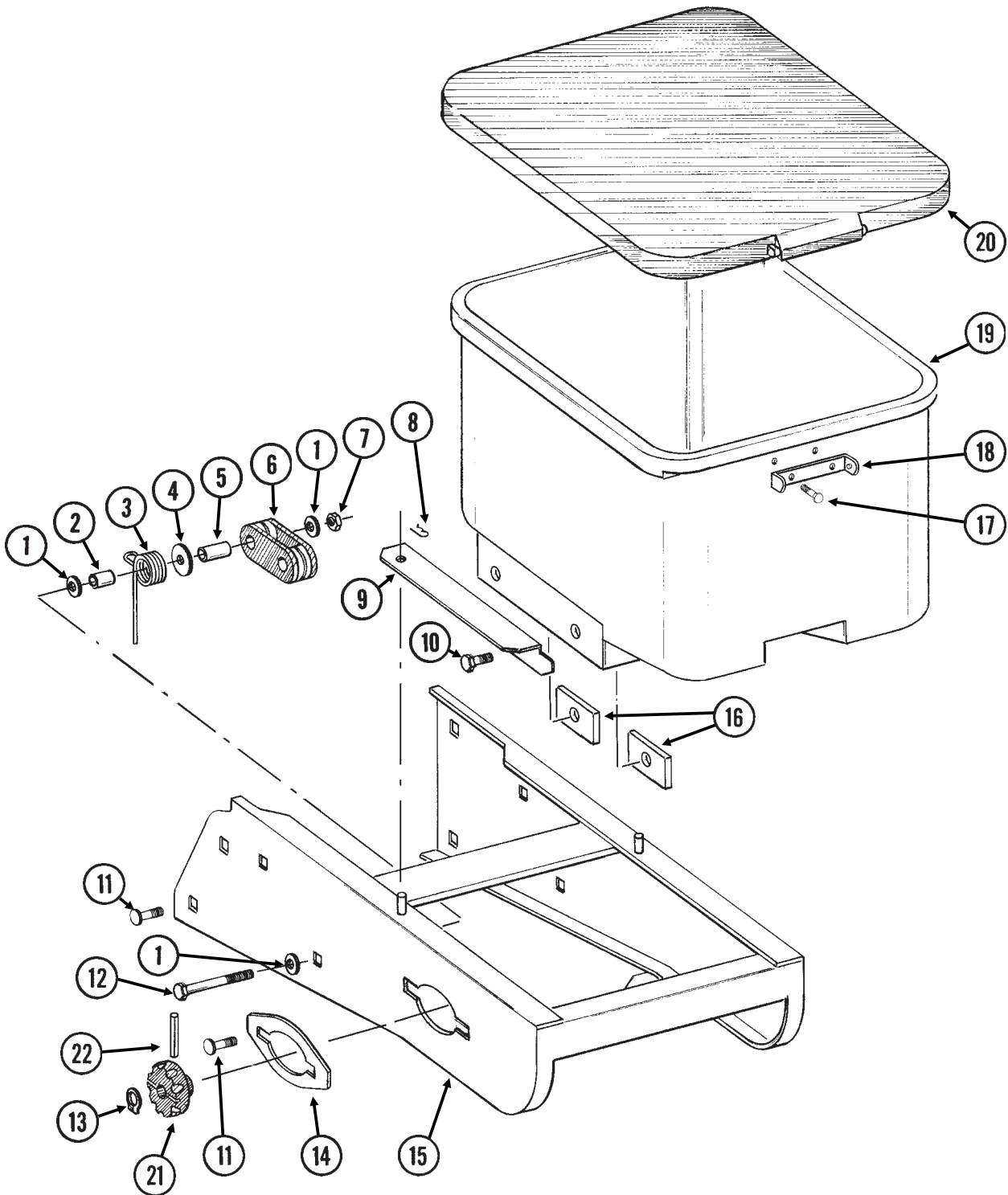

# GRANULAR CHEMICAL HOPPER AND HOPPER PANEL EXTENSION

---

ITEM	PART NO.	QTY. (Per Row)	DESCRIPTION
1.	G10210	3	Washer, 3/8" USS
2.	GD2971-10	1	Sleeve, 9/16" Long
3.	GD11219	1	Spring
4.	G10201	1	Special Washer, 3/8" x 1 1/2" O.D.
5.	GD1026	1	Sleeve, 1 3/16" Long
6.	GD11962	1	Idler
7.	G10108	1	Lock Nut, 3/8"-16
8.	G10670	2	Hair Pin Clip, No. 3
9.	GD1059L	1	Support, L.H. (Shown)
	GD1059R	1	Support, R.H.
10.	G10002	4	Hex Head Cap Screw, 3/8"-16 x 3/4"
	G10229	4	Lock Washer, 3/8"
11.	G10312	8	Carriage Bolt, 5/16"-18 x 3/4"
	G10620	8	Serrated Flange Nut, 5/16"-18
12.	G10325	1	Hex Head Cap Screw, 3/8"-16 x 2 3/4"
13.	G10567	3	External Retaining Ring, 5/8"
14.	GD11305	1	Plate
15.	A10759	1	Hopper Panel Extension <b>(Non-Stock Item)</b> <b>(Sub Wholegoods Order Code 700-01099)</b>
16.	GD11424	4	Block
17.	G10023	2	Hex Head Cap Screw, 1/4"-20 x 3/4"
	G10621	2	Serrated Flange Nut, 1/4"-20
18.	GD1060	1	Hinge
19.	GA8371	1	Hopper
20.	GA4444	1	Lid
21.	GD11239	1	Knob
22.	G10602	1	Spring Pin, 1/4" x 1 1/2"

# GRANULAR CHEMICAL METER AND METER DRIVE

RUA051/RUB028(RU91a)

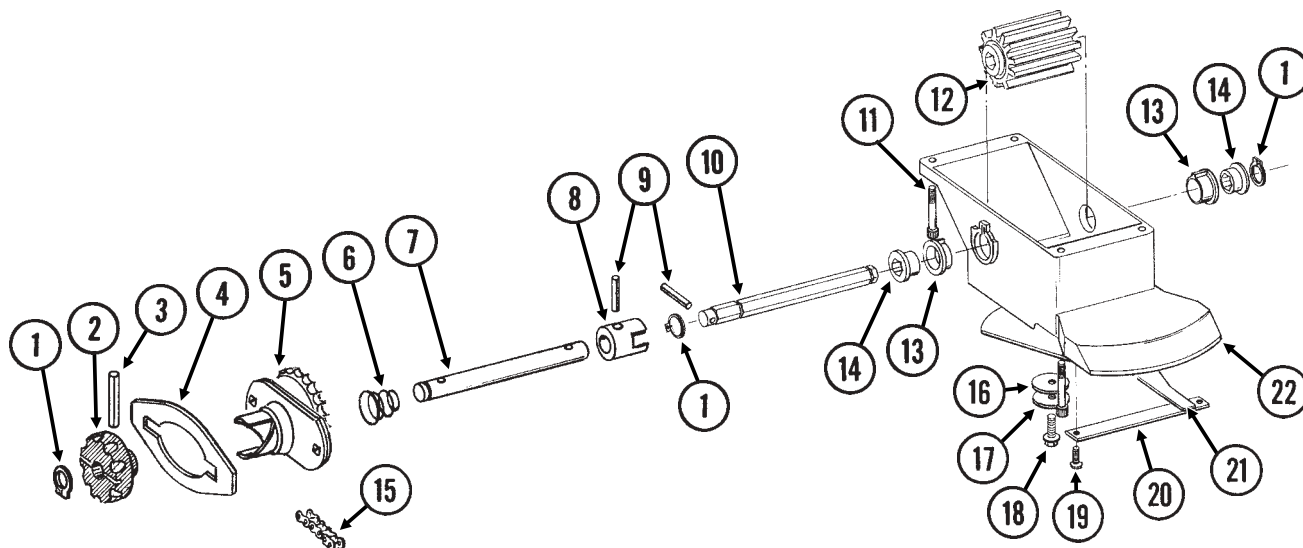

ITEM	PART NO.	QTY. (Per Row)	DESCRIPTION
1.	G10567	3	External Retaining Ring, 5/8"
2.	GD11239	1	Knob
3.	G10602	1	Spring Pin, 1/4" x 1 1/2"
4.		-	See "Granular Chemical Hopper And Hopper Panel Extension", Pages P16 And P17
5.	GA8364	1	Sprocket And Bearing, Drive Clutch, 24 Tooth
6.	GD11413	1	Spring
7.	GD11240	1	Shaft
8.	GB0278	1	Coupler
9.	G10546	2	Spring Pin, 3/16" x 1 1/4"
10.	GD11297	1	Shaft
11.	G10921	4	Hex Socket Head Cap Screw, No. 10-24 x 7/8"
	G10257	4	Lock Washer, No. 10
12.	GD7148	1	Feed Roller, Hex Bore
13.	GB0115	2	Bearing
14.	GD7258	2	Hex Bushing
15.	G3303-114	1	Chain, No. 41, 114 Pitch Including Connector Link
	GR0196	1	Connector Link, No. 41
16.	G10660	1	Wave Washer, 1/2"
17.	G10209	1	Washer, 1/4" USS
18.	G10570	1	Slotted Hex Self-Tapping Screw, 1/4"-20 x 3/4"
19.	G11073	2	Slotted Hex Self-Tapping Screw, No. 10 x 3/8"
20.	GD1061	1	Support Strap
21.	GD1063	1	Metering Gate
22.	GB0116	1	Granular Housing
A.	GA8326	-	Granular Chemical Meter Complete (Items 1, 9, 10, 12-14 And 16-22)

# GRANULAR CHEMICAL BANDING OPTIONS

RUA061/RUA073(RU101m/RU83m)

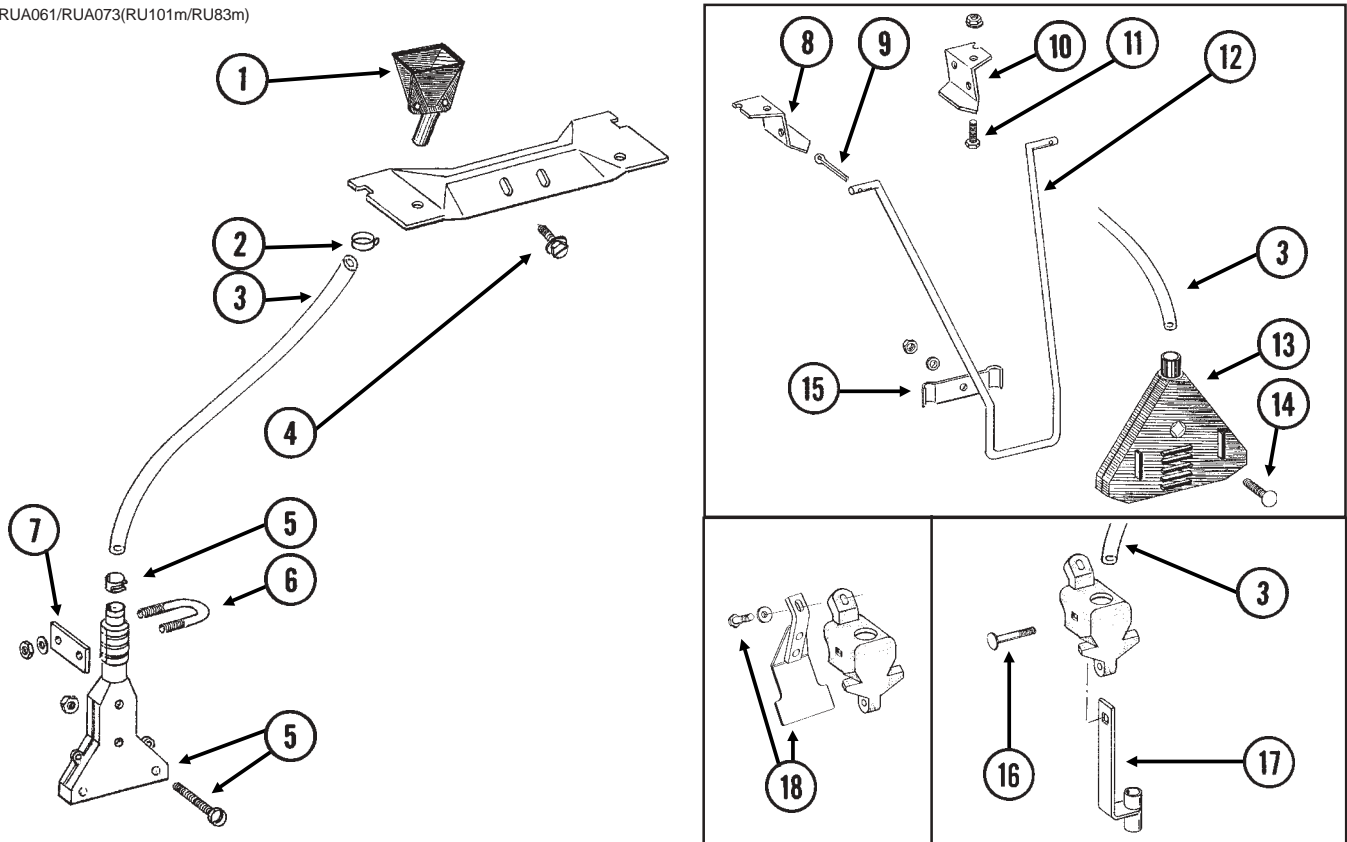

ITEM	PART NO.	QTY.	DESCRIPTION
1.	GD2423	1	Funnel
2.	G10673	1	Hose Clamp, No. 8
3.	GD2947	1	Hose, 7/16" x 28"
4.	G10523	2	Slotted Pan Head Self-Tapping Screw, No. 10 x 1/2"
5.	GA6907	1	Slope-Compensating Bander W/Hardware (4 1/2" Band Width)
	G10864	1	Uni-Clamp
	G10757	2	Pan Head Screw, No. 10-32 x 1 1/4"
	G10758	2	Hex Nut, No. 10-32
6.	GD10963	1	U-Bolt, 1 1/2" x 1 5/16" x 1/4"-20
	G10209	2	Washer, 1/4" USS
	G10110	2	Lock Nut, 1/4"-20, Grade B
7.	GD10984	1	Spacer
8.	GD1115L	-	Hanger Bracket, L.H.
9.	G10452	-	Cotter Pin, 1/8" x 1/2"
10.	GD1115R	-	Hanger Bracket, R.H.
11.	G10310	-	Carriage Bolt, 1/4"-20 x 3/4", Grade 2
	G10227	-	Lock Washer, 1/4"
	G10103	-	Hex Nut, 1/4"-20
12.	GD1116	-	Hanger
13.	GA2075	-	Diffuser, 14" Band
14.	G10306	-	Carriage Bolt, 3/8"-16 x 2"
	G10229	-	Lock Washer, 3/8"
	G10101	-	Hex Nut, 3/8"-16
15.	GD1118	-	Clamp
16.	G10315	1	Carriage Bolt, 1/2"-13 x 2 1/2" (Replaces Existing 1/2" x 2 1/4" Hardware)
17.	GA6741	1	Bracket (Straight Drop In-Furrow)
18.	G1K385	-	Bander Shield Kit W/Hardware And Instruction
	G10003	1	Hex Head Cap Screw, 3/8"-16 x 1 1/2"
	GD14659	1	Special Washer, 3/8", Hardened

# SPRING TOOTH INCORPORATOR

RUA055(RU95)

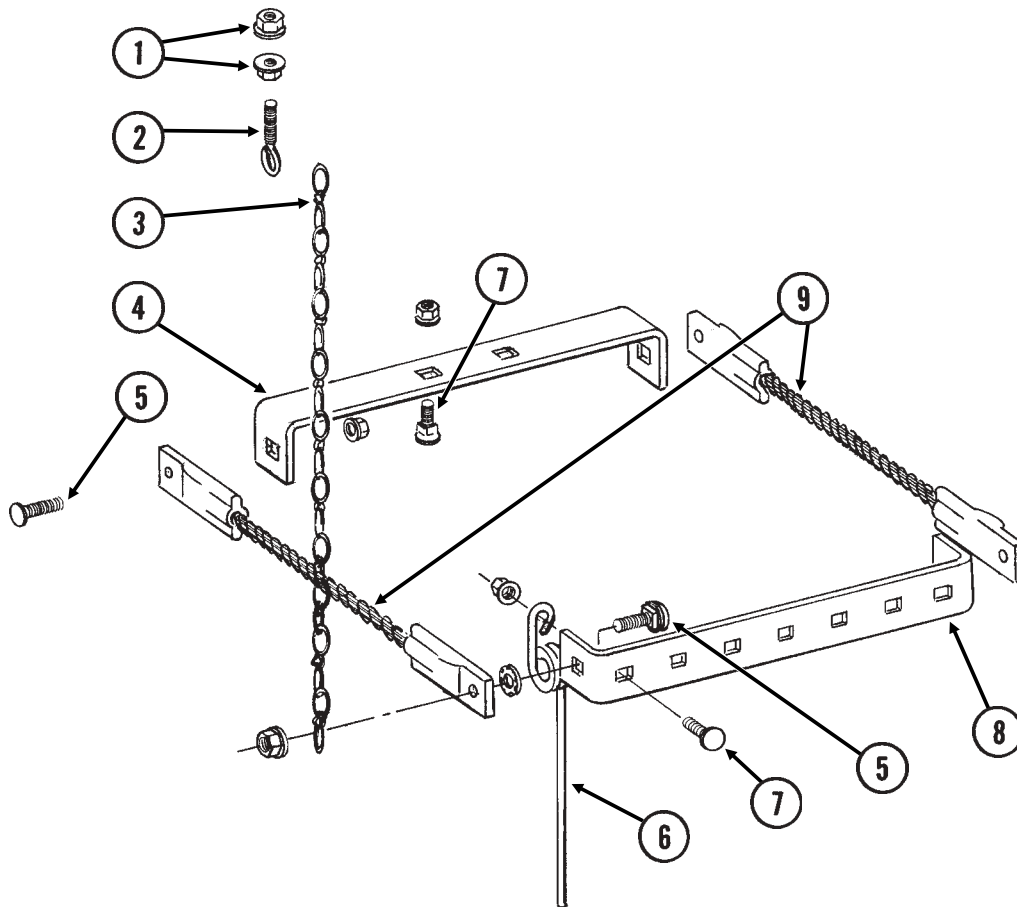

ITEM	PART NO.	QTY. (Per Row)	DESCRIPTION
1.	G10621	4	Serrated Flange Nut, 1/4"-20
2.	GD2460	2	Eyebolt, 1/4"-20
3.	G3305-01	4	Twin Loop Chain, 9 Links
4.	GD1143	1	Front Bracket
5.	G10305	4	Carriage Bolt, 3/8"-16 x 1"
	G10529	4	External Tooth Lock Washer, 3/8"
	G10622	4	Serrated Flange Nut, 3/8"-16
6.	GD1145	7	Spring Tooth
7.	G10308	9	Carriage Bolt, 3/8"-16 x 3/4"
	G10622	9	Serrated Flange Nut, 3/8"-16
8.	GD1144	1	Rear Bracket
9.	GA2094	2	Cable Assembly

# ROW UNIT MOUNTED NO TILL COULTER

RUA061(RU102/RU102c)

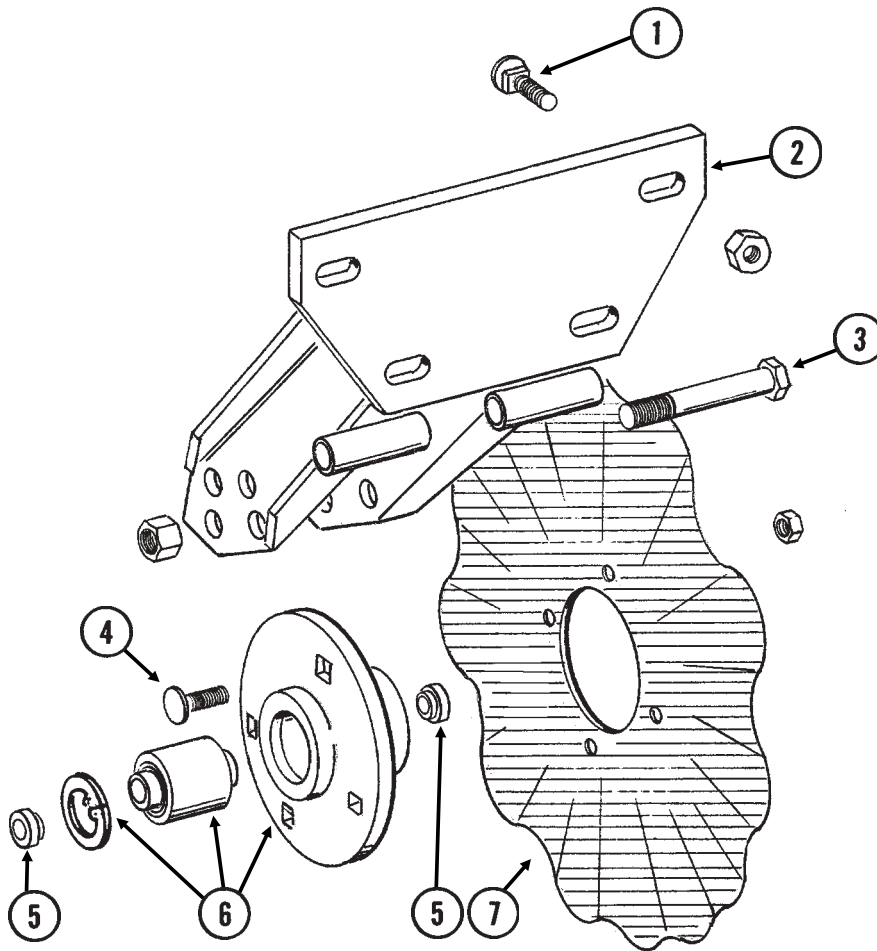

ITEM	PART NO.	QTY.	DESCRIPTION
		(Per Row)	
1.	G10574	4	Carriage Bolt, 1/2"-13 x 1 1/4"
	G10111	4	Lock Nut, 1/2"-13
2.	GA5625	1	Arm
3.	G10036	1	Hex Head Cap Screw, 5/8"-11 x 4"
	G10107	1	Lock Nut, 5/8"-11
4.	G10574	4	Carriage Bolt, 1/2"-13 x 1 1/4"
	G10111	4	Lock Nut, 1/2"-13
5.	GD11677	2	Adapter
6.	GA8641	1	Hub W/Bearing And Retaining Ring
	GA8603	-	Double Row Bearing
	GD11652	-	Retaining Ring, 2 7/16"
7.	GD7803	-	Disc Blade, Fluted, 1", 8 Flutes (Shown)
	GD7804	-	Disc Blade, Bubbled, 1"
	GD9254	-	Disc Blade, Fluted, 3/4", 13 Flutes

# ROW UNIT MOUNTED DISC FURROWER

RUA059/RUA058(RU99/RU98g)

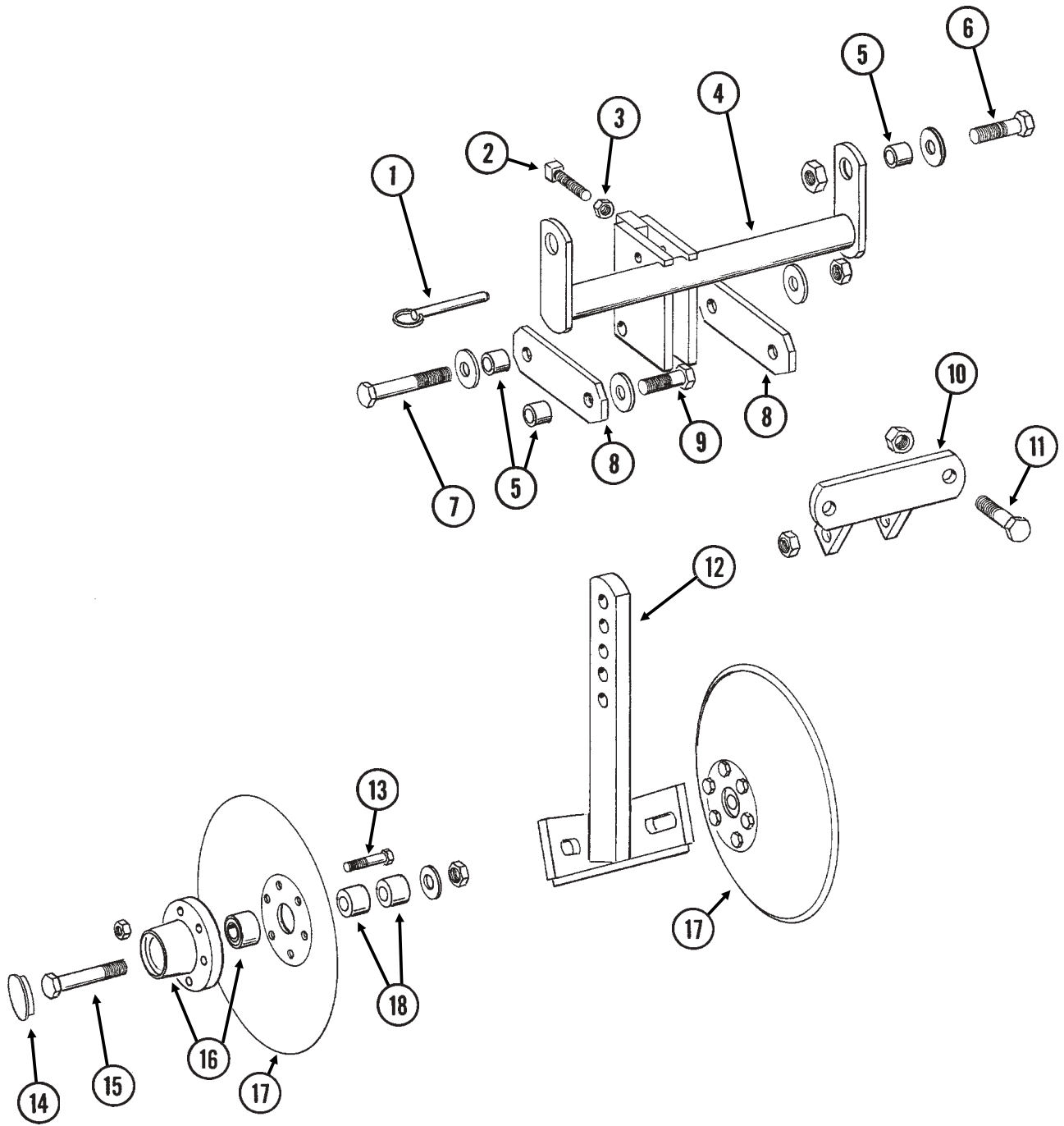

# ROW UNIT MOUNTED DISC FURROWER

---

ITEM	PART NO.	QTY. (Per Row)	DESCRIPTION
1.	G10536	1	Detent Pin, 1/2" x 2 1/2" Grip
2.	G10597	1	Square Head Set Screw, 5/8"-11 x 2 1/4"
3.	G10503	1	Hex Jam Nut, 5/8"-11, Grade 2
4.	GA5719	1	Mounting Bracket
5.	GD7889	6	Bushing, 1" O.D. x 9/16" I.D. x 7/16" Long
6.	G10039	2	Hex Head Cap Screw, 1/2"-13 x 1 3/4"
	G10216	2	Washer, 1/2" USS
	G10111	2	Lock Nut, 1/2"-13
7.	G10585	1	Hex Head Cap Screw, 1/2"-13 x 3 1/4"
	G10216	2	Washer, 1/2" USS
	G10111	1	Lock Nut, 1/2"-13
8.	GD7890	2	Link
9.	G10017	2	Hex Head Cap Screw, 1/2"-13 x 1 1/2"
	G10216	2	Washer, 1/2" USS
	G10111	2	Lock Nut, 1/2"-13
10.	GA5715	1	Anchor
11.	G10017	2	Hex Head Cap Screw, 1/2"-13 x 1 1/2"
	G10111	2	Lock Nut, 1/2"-13
12.	GA5718	1	Support Arm
13.	G10572	6	Truss Head Slotted Machine Screw, 5/16"-18 x 7/8"
	G10106	6	Hex Nut, 5/16"-18
14.	GD1132	2	Dust Cap
15.	G10318	2	Hex Head Cap Screw, 5/8"-11 x 4 1/2"
	GD7805	2	Special Washer, 5/8", Hardened
	G10107	2	Lock Nut, 5/8"-11
16.	GA5654	2	Hub W/Bearings
	GA2014	-	Bearing
17.	GD7823	-	Disc Blade, Solid, 12" (Shown)
	GD8307	-	Disc Blade, Notched, 12"
18.	GD7817-01	2	Spacer, 1 1/16" I.D. x 3/4" Long
	GD7817-04	2	Spacer, 1 1/16" I.D. x 1/2" Long

# ROW UNIT MOUNTED RESIDUE WHEEL

(RU103d)

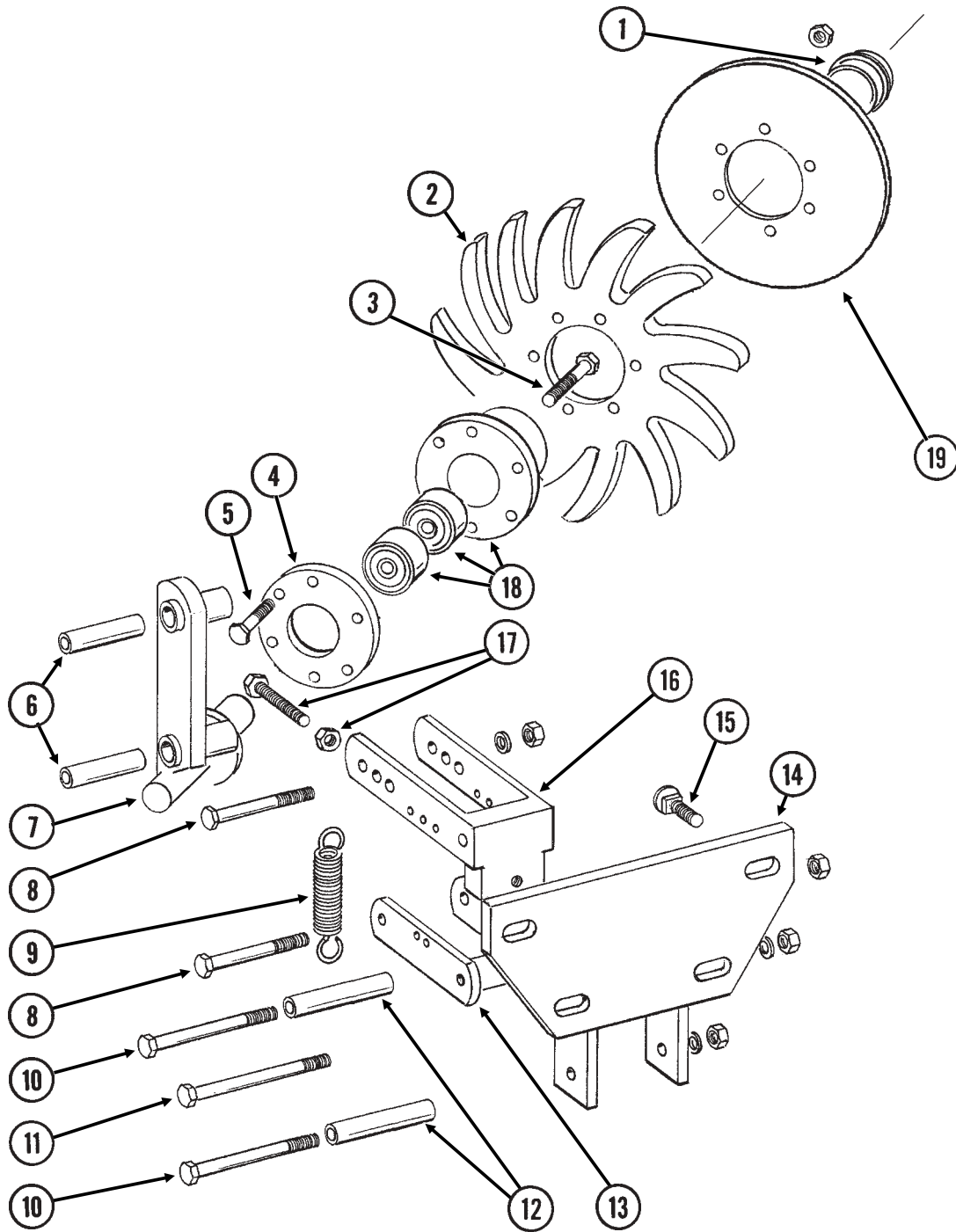

# ROW UNIT MOUNTED RESIDUE WHEEL

ITEM	PART NO.	QTY. (Per Row)	DESCRIPTION
1.	GD1132	1	Dust Cap
2.	GD10552	1	Wheel, 12 Tine, $\frac{3}{8}$ " x 12"
3.	G10006	1	Hex Head Cap Screw, $\frac{5}{8}$ "-11 x 2 $\frac{1}{4}$ "
4.	GD9724	1	Backing Plate
5.	G10133	6	Hex Head Cap Screw, $\frac{5}{16}$ "-18 x 1 $\frac{1}{2}$ "
	G10109	6	Lock Nut, $\frac{5}{16}$ "-18, Grade 8
6.	GD9720	2	Spacer, $\frac{1}{2}$ " x 2 $\frac{3}{16}$ " Long
7.	GA6838	1	Wheel Mount
8.	G10033	2	Hex Head Cap Screw, $\frac{1}{2}$ "-13 x 3 $\frac{1}{2}$ "
	G10228	2	Lock Washer, $\frac{1}{2}$ "
	G10102	2	Hex Nut, $\frac{1}{2}$ "-13
9.	GD5857	2	Spring
10.	G10045	2	Hex Head Cap Screw, $\frac{1}{2}$ "-13 x 4 $\frac{1}{2}$ "
	G10228	2	Lock Washer, $\frac{1}{2}$ "
	G10102	2	Hex Nut, $\frac{1}{2}$ "-13
11.	G10348	1	Hex Head Cap Screw, $\frac{1}{2}$ "-13 x 5" (Lockup Bolt)
	G10111	1	Lock Nut, $\frac{1}{2}$ "-13
12.	GD9715	2	Spacer, $\frac{1}{2}$ " x 3" Long
13.	GA6834	1	Lower Link
14.	GA6832	1	Mount
15.	G10574	4	Carriage Bolt, $\frac{1}{2}$ "-13 x 1 $\frac{1}{4}$ "
	G10111	4	Lock Nut, $\frac{1}{2}$ "-13
16.	GA6833	1	Upper Link
17.	G10371	1	Hex Head Cap Screw, $\frac{1}{2}$ "-13 x 3", Full Thread
	G10501	1	Hex Jam Nut, $\frac{1}{2}$ "-13, Grade 2
18.	GA5654	1	Hub W/Bearings
	GA2014	-	Bearing
19.	GD12534	-	Cover
A.	GA7446	-	Wheel Assembly, 12 Tine (Items 2, 4, 5 And 18)

# COULTER MOUNTED RESIDUE WHEELS

RUA063(RU104u)

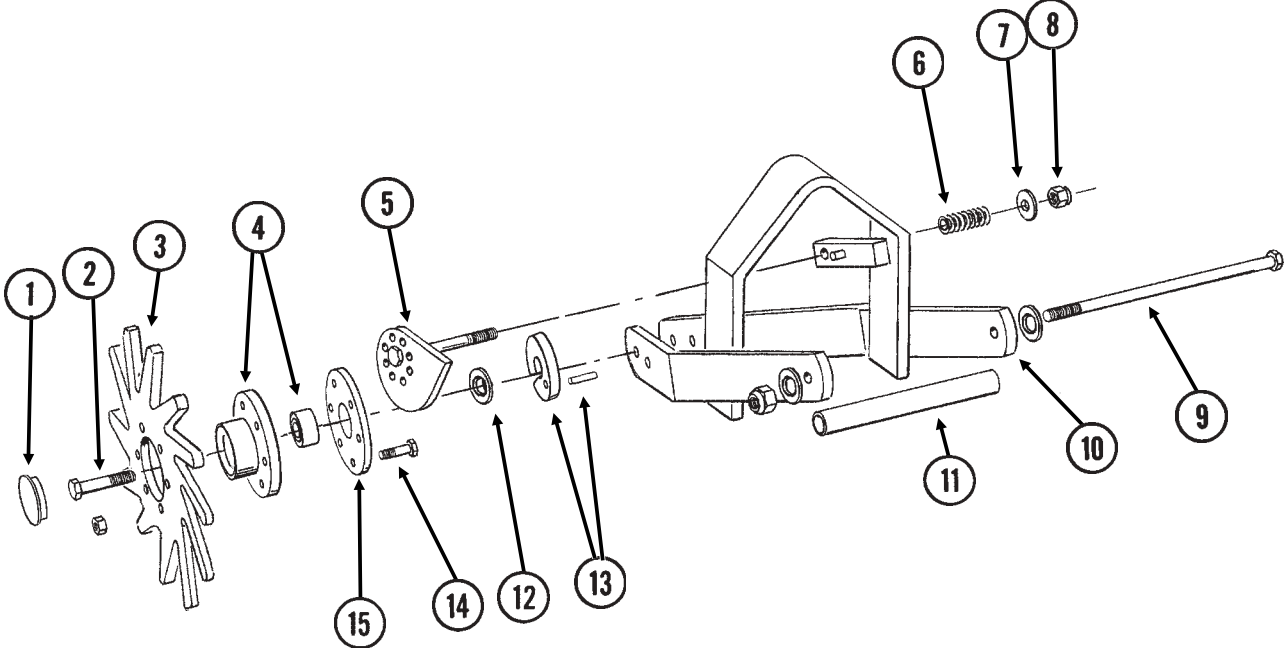

# COULTER MOUNTED RESIDUE WHEELS

---

ITEM	PART NO.	QTY. (Per Row)	DESCRIPTION
1.	GD1132	2	Dust Cap
2.	G10010	2	Hex Head Cap Screw, 5/8"-11 x 3"
	G10503	2	Hex Jam Nut, 5/8"-11, Grade 2
3.	GD10552	2	Wheel, 12 Tine, 3/8" x 12"
4.	GA5654	2	Hub W/Bearings
	GA2014	-	Bearing
5.	GA7412	1	Cam
6.	GD10519	1	Spring
7.	G10206	1	Washer, 1/2" SAE
8.	G10974	1	Lock Nut W/Nylon Insert, 1/2"-13
9.	G11098	1	Hex Head Cap Screw, 1/2"-13 x 9 1/2", Grade 8
	GD14674	2	Special Washer, 1/2", Hardened
	G10974	1	Lock Nut W/Nylon Insert, 1/2"-13
10.	GA7271	1	Mount
11.	GD10526	1	Sleeve, 7 1/2"
12.	G10213	2	Machine Bushing, 5/8" (.030" Thick)
13.	GA8760	2	Weed Guard W/Spring Pin
	G10765	-	Spring Pin, 1/4" x 1"
14.	G10133	12	Hex Head Cap Screw, 5/16"-18 x 1 1/2"
	G10109	12	Lock Nut, 5/16"-18, Grade 8
15.	GD9724	2	Backing Plate
A.	GA7446	-	Wheel Assembly, 12 Tine, R.H. (Items 3, 4, 14 And 15) (Shown)
	GA7445	-	Wheel Assembly, 12 Tine, L.H. (Items 3, 4, 14 And 15)

# FRAME MOUNTED COULTER W/RESIDUE WHEELS

(RU135c/RU135g/RU135hh)

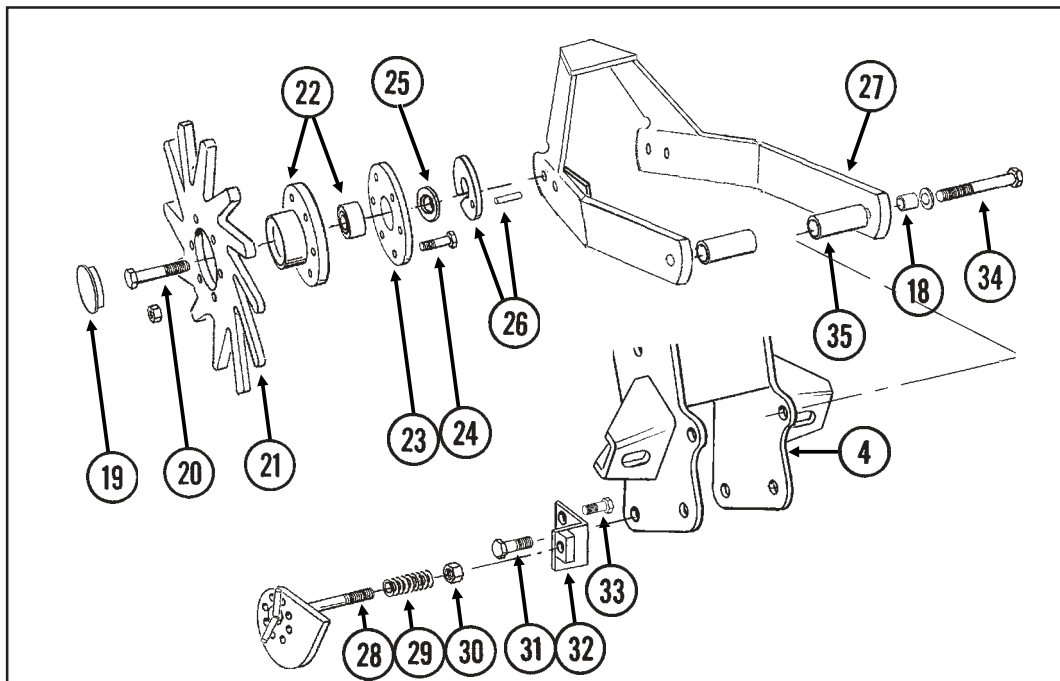
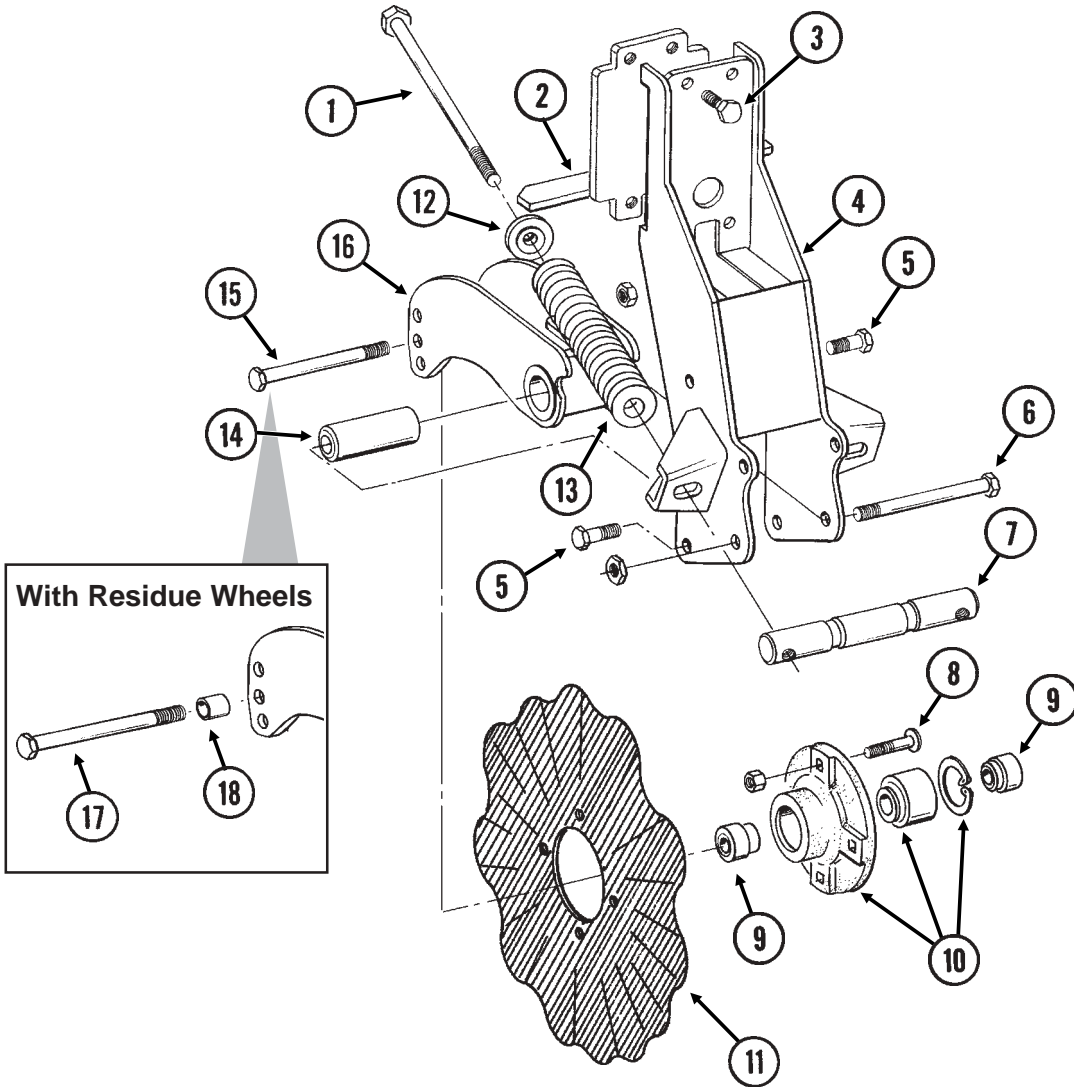

# FRAME MOUNTED COULTER W/RESIDUE WHEELS

ITEM	PART NO.	QTY. (Per Row)	DESCRIPTION
1.	G11010	2	Hex Head Cap Screw, 3/4"-10 x 12"
2.	GA9844	1	Plate W/Angle
3.	G10039	4	Hex Head Cap Screw, 1/2"-13 x 1 3/4"
4.	GA9131	1	Coulter Frame
5.	G10007	4	Hex Head Cap Screw, 5/8"-11 x 1 1/2"
	G10107	4	Lock Nut, 5/8"-11
6.	G10400	1	Hex Head Cap Screw, 3/4"-10 x 6 1/2"
	G10112	1	Lock Nut, 3/4"-10
7.	GD12826	1	Spring Anchor Bar
8.	G10574	4	Carriage Bolt, 1/2"-13 x 1 1/4"
	G10111	4	Lock Nut, 1/2"-13
9.	GD12827	2	Adapter
10.	GA8641	1	Hub W/Bearing And Retaining Ring
	GA8603	1	Double Row Bearing
	GD11652	1	Retaining Ring, 2 7/16"
11.	GD7803	1	Disc Blade, Fluted, 1", 8 Flutes (Shown)
	GD7804	-	Disc Blade, Bubbled, 1"
	GD9254	-	Disc Blade, Fluted, 3/4", 13 Flutes
12.	GB0213	2	Spring Seat
13.	GD12817	2	Compression Spring
14.	GD12829	1	Sleeve
15.	G10046	1	Hex Head Cap Screw, 5/8"-11 x 5"
	G10107	1	Lock Nut, 5/8"-11
16.	GA9845	1	Coulter Arm W/Grease Fitting
	G10643	-	Grease Fitting, 45°, 1/4"-28
17.	G10011	1	Hex Head Cap Screw, 5/8"-11 x 5 1/2"
	G10107	1	Lock Nut, 5/8"-11
18.	GB0218	3	Bushing, 21/32" I.D. x 7/8" O.D. x 19/32" Long
19.	GD1132	2	Dust Cap
20.	G10010	2	Hex Head Cap Screw, 5/8"-11 x 3"
	G10503	2	Hex Jam Nut, 5/8"-11, Grade 2
21.	GD10552	2	Wheel, 12 Tine, 3/8" x 12"
22.	GA5654	2	Hub W/Bearings
	GA2014	-	Bearing
23.	GD9724	2	Backing Plate
24.	G10133	12	Hex Head Cap Screw, 5/16"-18 x 1 1/2"
	G10109	12	Lock Nut, 5/16"-18, Grade 8
25.	G10213	2	Machine Bushing, 5/8" (.030" Thick)
26.	GA9862	2	Weed Guard W/Spring Pin
	G10765	-	Spring Pin, 1/4" x 1"
27.	GA9865	1	Mount
28.	GA9861	1	Cam
29.	GD10519	1	Spring
30.	G10974	1	Lock Nut W/Nylon Insert, 1/2"-13
31.	G10005	1	Hex Head Cap Screw, 5/8"-11 x 1 3/4"
	G10107	4	Lock Nut, 5/8"-11
32.	GA9864	1	Support
33.	G10014	1	Hex Head Cap Screw, 1/2"-13 x 1"
	G10102	1	Hex Nut, 1/2"-13
34.	G10011	2	Hex Head Cap Screw, 5/8"-11 x 5 1/2"
	G10205	2	Washer, 5/8" SAE
	G10730	2	Lock Nut W/Nylon Insert, 5/8"-11
35.	GD14170	2	Sleeve, 3"
A.	GA7446	-	Wheel Assembly, 12 Tine, R.H. (Items 21-24) (Shown)
	GA7445	-	Wheel Assembly, 12 Tine, L.H. (Items 21-24)

# INTERPLANT® PUSH ROW UNIT

(RU121/RU141a)

**NOTE:** Push row units use the same seed tube, row unit depth adjustment components, quick adjustable down force springs, 15" opener disc blades, gauge wheels, closing wheels, meter drive and seed hopper as the pull row unit. See those pages for common parts.

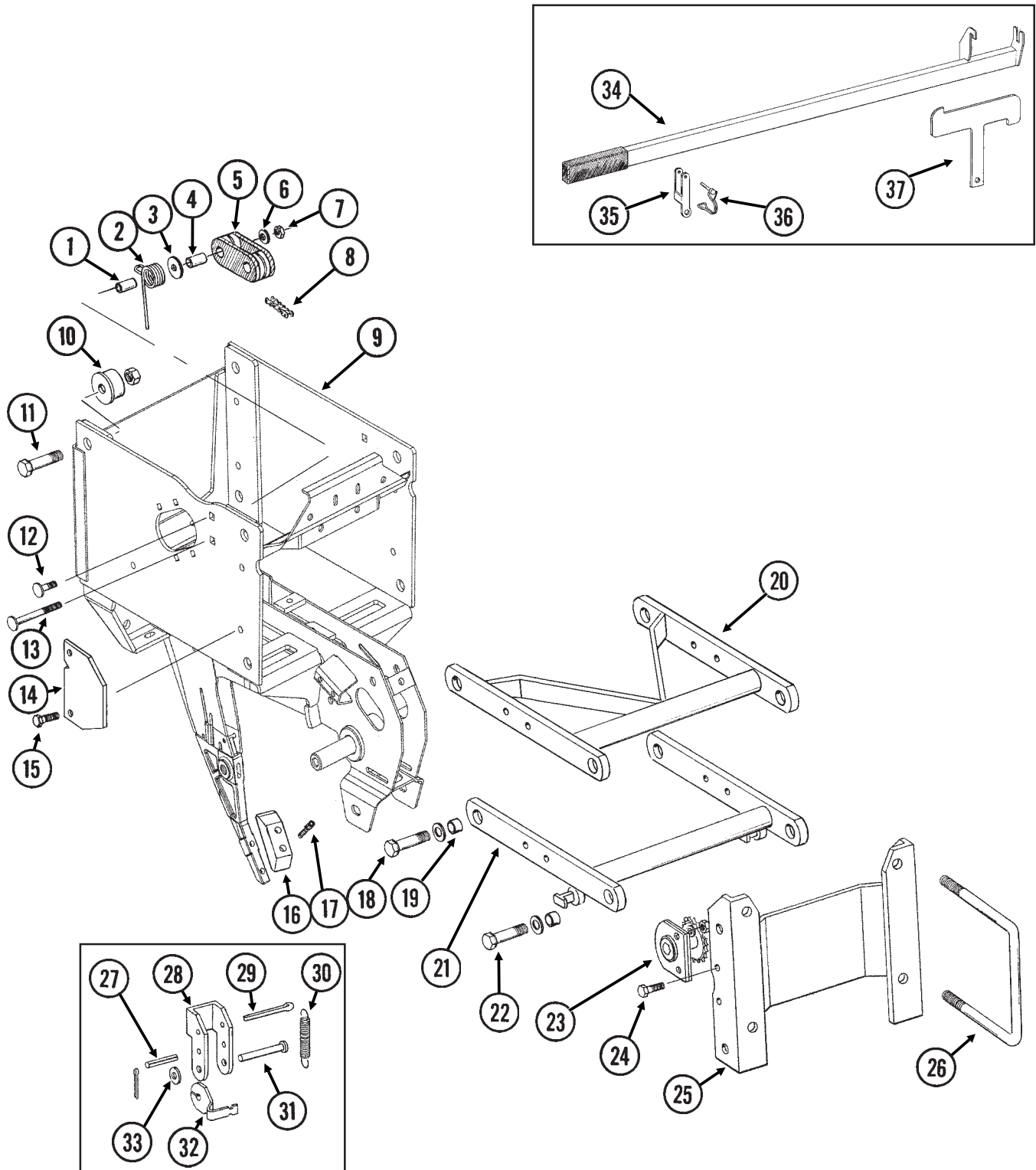

# INTERPLANT® PUSH ROW UNIT

ITEM	PART NO.	QTY. (Per Row)	DESCRIPTION
1.	GD1026	1	Sleeve, 1 <sup>3</sup> / <sub>16</sub> " Long
2.	GD11218	1	Spring
3.	G10201	1	Special Washer, <sup>3</sup> / <sub>8</sub> " x 1 <sup>1</sup> / <sub>2</sub> " O.D.
4.	GD8893-01	1	Sleeve, 1 <sup>3</sup> / <sub>8</sub> " Long
5.	GD11962	1	Idler
6.	G10210	1	Washer, <sup>3</sup> / <sub>8</sub> " USS
7.	G10108	1	Lock Nut, <sup>3</sup> / <sub>8</sub> "-16
8.	G3303-96	1	Chain, No. 41, 96 Pitch Including Connector Link
	GR0196	1	Connector Link, No. 41
9.	GA10161	-	Push Row Unit Shank
10.	GB0314	2	Hopper Mount
11.	G10751	2	Hex Head Cap Screw, <sup>5</sup> / <sub>8</sub> "-18 x 1 <sup>3</sup> / <sub>4</sub> "
	G10412	2	Lock Nut, <sup>5</sup> / <sub>8</sub> "-18
12.	G10599	1	Carriage Bolt, <sup>3</sup> / <sub>8</sub> "-16 x 1 <sup>1</sup> / <sub>4</sub> "
	G10101	1	Hex Nut, <sup>3</sup> / <sub>8</sub> "-16
	G10108	1	Lock Nut, <sup>3</sup> / <sub>8</sub> "-16
13.	G10307	1	Carriage Bolt, <sup>3</sup> / <sub>8</sub> "-16 x 3 <sup>1</sup> / <sub>2</sub> "
14.	GD10867	2	Stop
15.	G10004	4	Hex Head Cap Screw, <sup>3</sup> / <sub>8</sub> "-16 x 1 <sup>1</sup> / <sub>4</sub> "
	G10108	4	Lock Nut, <sup>3</sup> / <sub>8</sub> "-16
16.	GB0301	1	Seed Tube Guard/Inner Scraper
17.	G10912	2	Hex Socket Head Cap Screw, <sup>5</sup> / <sub>16</sub> "-18 x 1", Grade 8
18.	G10751	4	Hex Head Cap Screw, <sup>5</sup> / <sub>8</sub> "-18 x 1 <sup>3</sup> / <sub>4</sub> "
	GD7805	4	Special Washer, <sup>5</sup> / <sub>8</sub> ", Hardened
	G10412	4	Lock Nut, <sup>5</sup> / <sub>8</sub> "-18
19.	GB0218	8	Bushing, <sup>21</sup> / <sub>32</sub> " I.D. x <sup>7</sup> / <sub>8</sub> " O.D. x <sup>19</sup> / <sub>32</sub> " Long
20.	GA8930	-	Upper Arm
21.	GA5787	1	Lower Arm
22.	G10732	4	Hex Head Cap Screw, <sup>5</sup> / <sub>8</sub> "-18 x 2"
	GD7805	4	Special Washer, <sup>5</sup> / <sub>8</sub> ", Hardened
	G10412	4	Lock Nut, <sup>5</sup> / <sub>8</sub> "-18
23.	GA1720	1	Bearing/Sprocket, <sup>7</sup> / <sub>8</sub> " Hex Bore
24.	G10004	2	Hex Head Cap Screw, <sup>3</sup> / <sub>8</sub> "-16 x 1 <sup>1</sup> / <sub>4</sub> "
	G10229	2	Lock Washer, <sup>3</sup> / <sub>8</sub> "
	G10101	2	Hex Nut, <sup>3</sup> / <sub>8</sub> "-16
25.	GA5786	1	Mounting Plate
26.	GD1113	2	U-Bolt, 5" x 7" x <sup>5</sup> / <sub>8</sub> "-11
	G10230	4	Lock Washer, <sup>5</sup> / <sub>8</sub> "
	G10104	4	Hex Nut, <sup>5</sup> / <sub>8</sub> "-11
27.	G10718	2	Spring Pin, <sup>5</sup> / <sub>16</sub> " x 1 <sup>1</sup> / <sub>8</sub> "
28.	GD11264	2	Lockup
29.	G10463	2	Cotter Pin, <sup>1</sup> / <sub>4</sub> " x 1 <sup>1</sup> / <sub>2</sub> "
30.	GD11447	2	Spring
31.	G10284	2	Clevis Pin, <sup>1</sup> / <sub>2</sub> " x 1 <sup>1</sup> / <sub>2</sub> "
	G10456	2	Cotter Pin, <sup>1</sup> / <sub>8</sub> " x <sup>3</sup> / <sub>4</sub> "
32.	GD11263	2	Spring Tab
33.	G10216	2	Washer, <sup>1</sup> / <sub>2</sub> " USS
34.	GA8651	1	Lift Lever W/Boot
	GD11649	-	Boot
35.	GD11659	1	Bracket
36.	GD9695	1	Wire Lock Pin, <sup>1</sup> / <sub>4</sub> " x 1 <sup>3</sup> / <sub>4</sub> "
37.	GD11752	1	Mount

# INNER HITCH/SAFETY CHAIN

PHA021/PHA025(WGN47e/TWL48c/A10709)

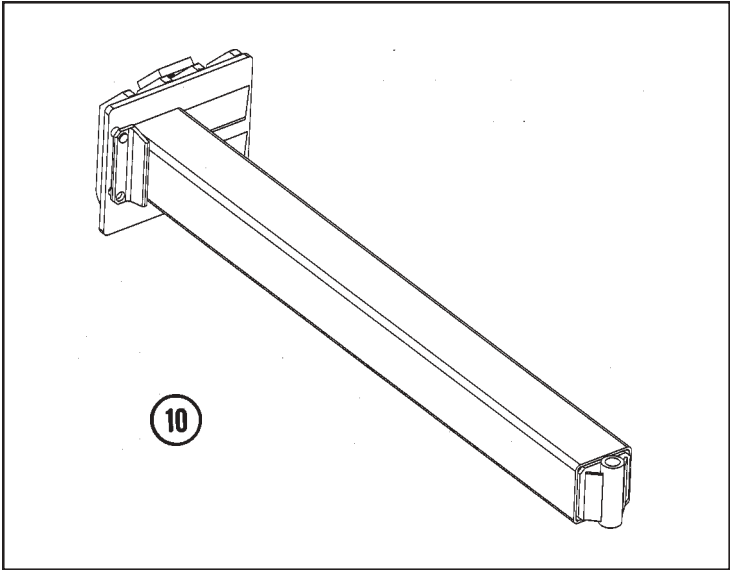
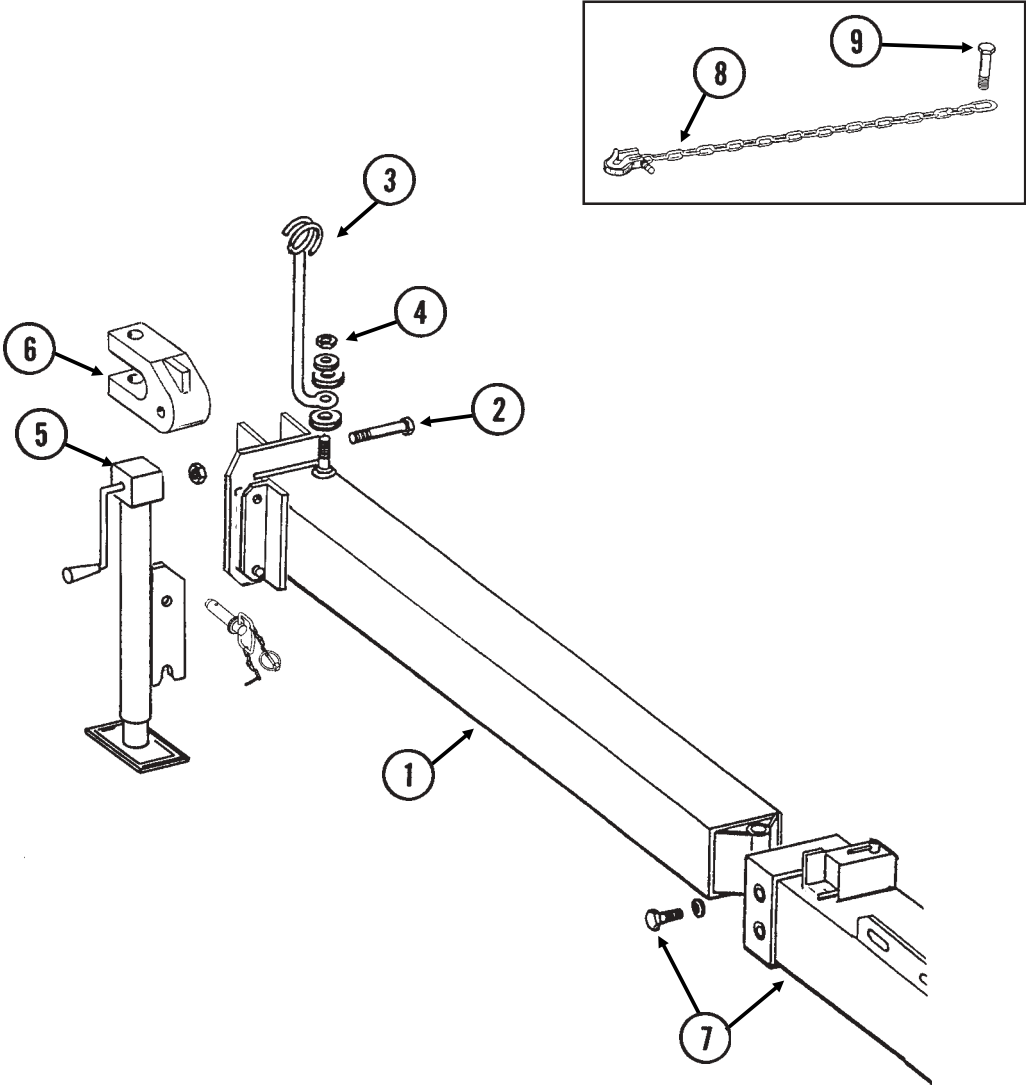

# INNER HITCH/SAFETY CHAIN

---

ITEM	PART NO.	QTY.	DESCRIPTION
1.	GA8699	1	Inner Hitch, 65 1/4"
2.	G10169	1	Hex Head Cap Screw, 1 1/4"-7 x 6"
	G10157	1	Lock Nut, 1 1/4"-7
3.	GD7140	1	Hose Holder
4.	G10217	2	Washer, 5/8" USS
	G10230	1	Lock Washer, 5/8"
	G10104	1	Hex Nut, 5/8"-11
5.	GA4994	1	Jack Assembly Complete
	GA4995	-	Detent Pin Assembly
	GR0517	-	Pin
	GR0516	-	Crank Assembly
	GR0515	-	Bevel Gear
6.	GB0156	1	Clevis
7.		-	See "Outer Hitch", Pages P34 And P35
8.	GA4774	1	Safety Chain, 3/8"
9.	G11058	1	Hex Head Cap Screw, 1 1/4"-7 x 3"
	G10226	1	Washer, 1 1/4" SAE
	GD10646	1	Special Washer
	G10157	1	Lock Nut, 1 1/4"-7
10.	GA10709	1	Inner Hitch, 65 1/4", 7 1/2" Offset

# OUTER HITCH

PHA028(TWL49e)

8 Row 30" Shown

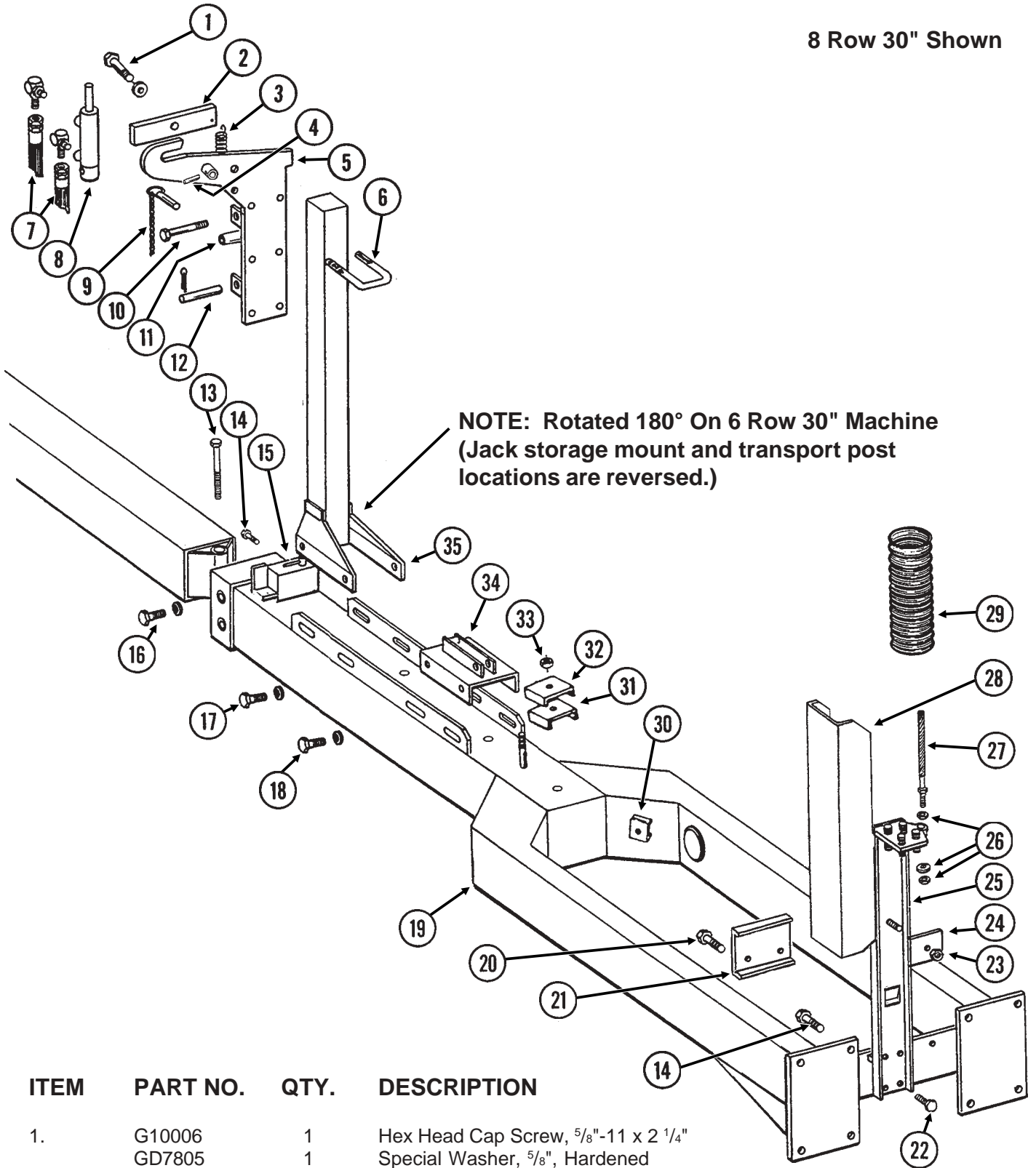

ITEM	PART NO.	QTY.	DESCRIPTION
1.	G10006	1	Hex Head Cap Screw, $\frac{5}{8}$ "-11 x 2 $\frac{1}{4}$ "
	GD7805	1	Special Washer, $\frac{5}{8}$ ", Hardened
	GB0218	1	Bushing, $\frac{21}{32}$ " I.D. x $\frac{7}{8}$ " O.D. x $\frac{19}{32}$ " Long
	G10107	1	Lock Nut, $\frac{5}{8}$ "-11
2.	GA6422	1	Catch Bar
3.	GD5857	1	Spring
4.	G10765	1	Spring Pin, $\frac{1}{4}$ " x 1"
5.	GA6420	1	Transport Catch

# OUTER HITCH

ITEM	PART NO.	QTY.	DESCRIPTION
6.	GD4743	3	U-Bolt, 3" x 3" x 1/2"-13
	G10228	6	Lock Washer, 1/2"
	G10102	6	Hex Nut, 1/2"-13
7.		-	See "Hydraulic System", Pages P56 And P57
8.		-	See "Transport Latch Cylinder", Page P51
9.	GA7022	1	Detent Pin W/Chain
10.	G10061	1	Hex Head Cap Screw, 3/8"-16 x 3 1/2"
	G10229	1	Lock Washer, 3/8"
	G10101	1	Hex Nut, 3/8"-16
11.	GD2971-09	1	Sleeve, 2" Long
	GD3180-03	-	Sleeve, 5/8" I.D. x 7/8" O.D. x 1 15/16" Long (As Required)
12.	GD7137	1	Pin, 3/4" x 3 3/8"
	G10457	2	Cotter Pin, 5/32" x 1 1/2"
13.	G10717	1	Hex Head Cap Screw, 1 1/4"-7 x 9"
	G10236	1	Lock Washer, 1 1/4"
	G10239	1	Hex Nut, 1 1/4"-7
14.	G10027	8	Hex Head Cap Screw, 3/4"-10 x 2 1/2"
	GD2169	8	Special Washer, 25/32" I.D. x 1 1/4" O.D., Hardened
	G10105	8	Hex Nut, 3/4"-10
15.		-	See "Selector Valve", Page P54
16.	G10716	2	Hex Head Cap Screw, 3/4"-10 x 1"
	G10231	2	Lock Washer, 3/4"
	GD2169	2	Special Washer, 25/32" I.D. x 1 1/4" O.D., Hardened
17.	G10005	4	Hex Head Cap Screw, 5/8"-11 x 1 3/4"
	GD7805	4	Special Washer, 5/8", Hardened
	G10230	4	Lock Washer, 5/8"
	G10104	4	Hex Nut, 5/8"-11
18.	G10005	4	Hex Head Cap Screw, 5/8"-11 x 1 3/4"
	G10205	4	Washer, 5/8" SAE
	G10230	4	Lock Washer, 5/8"
	G10104	4	Hex Nut, 5/8"-11
19.	GA6371	1	Outer Hitch, 125 1/2"
20.	G10004	2	Hex Head Cap Screw, 3/8"-16 x 1 1/4"
	G10108	2	Lock Nut, 3/8"-16
21.	GD10731	1	Wire Clamp (If Applicable)
22.	G10004	4	Hex Head Cap Screw, 3/8"-16 x 1 1/4"
	G10229	4	Lock Washer, 3/8"
	G10101	4	Hex Nut, 3/8"-16
23.	G10048	1	Hex Head Cap Screw, 3/8"-16 x 2"
	G10229	1	Lock Washer, 3/8"
	G10101	1	Hex Nut, 3/8"-16
24.	GD9046	1	Hose Clamp, 3 1/4" x 4"
25.	GA6402	1	Hose Support
26.	G10228	4	Lock Washer, 1/2"
	G10102	4	Hex Nut, 1/2"-13
27.	GA6608	1	Cable Assembly
28.	GD14106	1	Channel
29.	GD9129-01	1	Hose Protector, 48"
30.	GD5875	3	Hose Clamp, 9/16" x 2 1/2" x 2"
31.	GD0740	2	Hose Clamp, 3/4" x 4" x 3 1/2"
32.	GD5892	2	Hose Clamp, 5/8" x 1 1/2" x 1 1/2"
33.	G10108	1	Lock Nut, 3/8"-16
34.	GA6404	1	Jack Storage Mount
35.	GA6623	-	Transport Post, 6 Row 30"
	GA6418	-	Transport Post, 8 Row 30" (Shown)

# FRAME ASSEMBLY

(TWL50e/A9689/TWL51b)

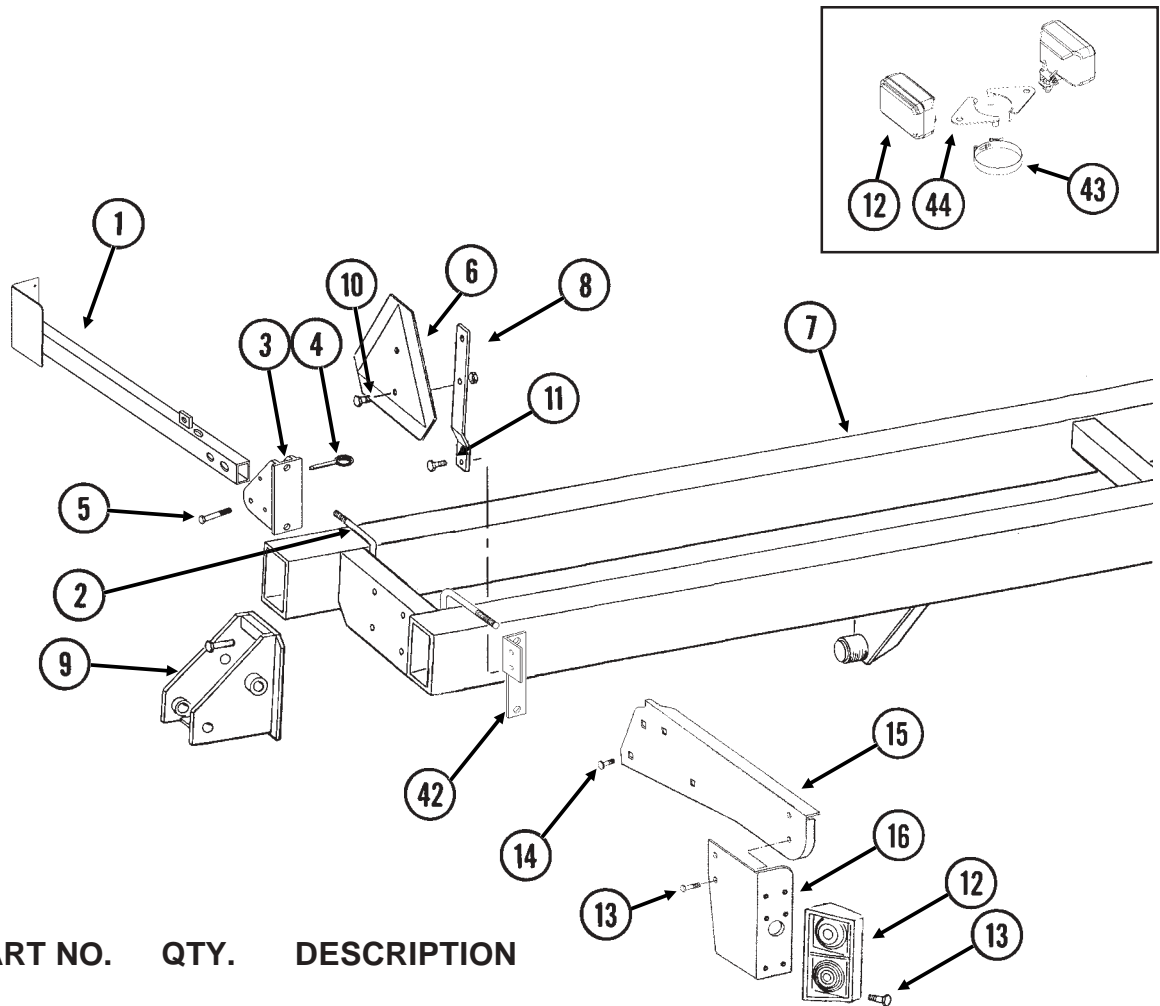

ITEM	PART NO.	QTY.	DESCRIPTION
------	----------	------	-------------

1.	GA9840	1	Light Bracket
2.	GD1113	2	U-Bolt, 5" x 7" x 5/8"-11
	G10230	4	Lock Washer, 5/8"
	G10104	4	Hex Nut, 5/8"-11
3.	GB0309	1	Light Mount Bracket
4.	G10874	1	Detent Pin, 1/2" x 3 1/2" Grip
5.	G10033	1	Hex Head Cap Screw, 1/2"-13 x 3 1/2"
	G10206	4	Washer, 1/2" SAE
	G10111	1	Lock Nut, 1/2"-13
6.		-	See "Decals, Paint And Miscellaneous", Pages P96-P98
7.	A6401	-	Frame, 180", 6 Row 30" <b>(Non-Stock Item)</b>
	A9402	-	Frame, 188", 6 Row 30" <b>(Non-Stock Item)</b>
	A6364	-	Frame, 240", 8 Row 30" <b>(Non-Stock Item)</b>
	A9401	-	Frame, 248", 8 Row 30" <b>(Non-Stock Item)</b>
8.	GD6783	1	Bracket
9.		-	See "Row Marker Assembly", Page P53
10.	G10022	2	Hex Head Cap Screw, 1/4"-20 x 1/2"
	G10227	2	Lock Washer, 1/4"
	G10103	2	Hex Nut, 1/4"-20
11.	G10019	2	Hex Head Cap Screw, 5/16"-18 x 1"
	G10232	2	Lock Washer, 5/16"
	G10106	2	Hex Nut, 5/16"-18
12.		-	See "Electrical Components", Pages P58 And P59
13.	G10064	-	Hex Head Cap Screw, 1/4"-20 x 1"
	G10227	-	Lock Washer, 1/4"
	G10103	-	Hex Nut, 1/4"-20
	G10110	-	Lock Nut, 1/4"-20, Grade B
14.	G10312	2-4	Carriage Bolt, 5/16"-18 x 3/4"
	G10620	2-4	Serrated Flange Nut, 5/16"-18

# FRAME ASSEMBLY

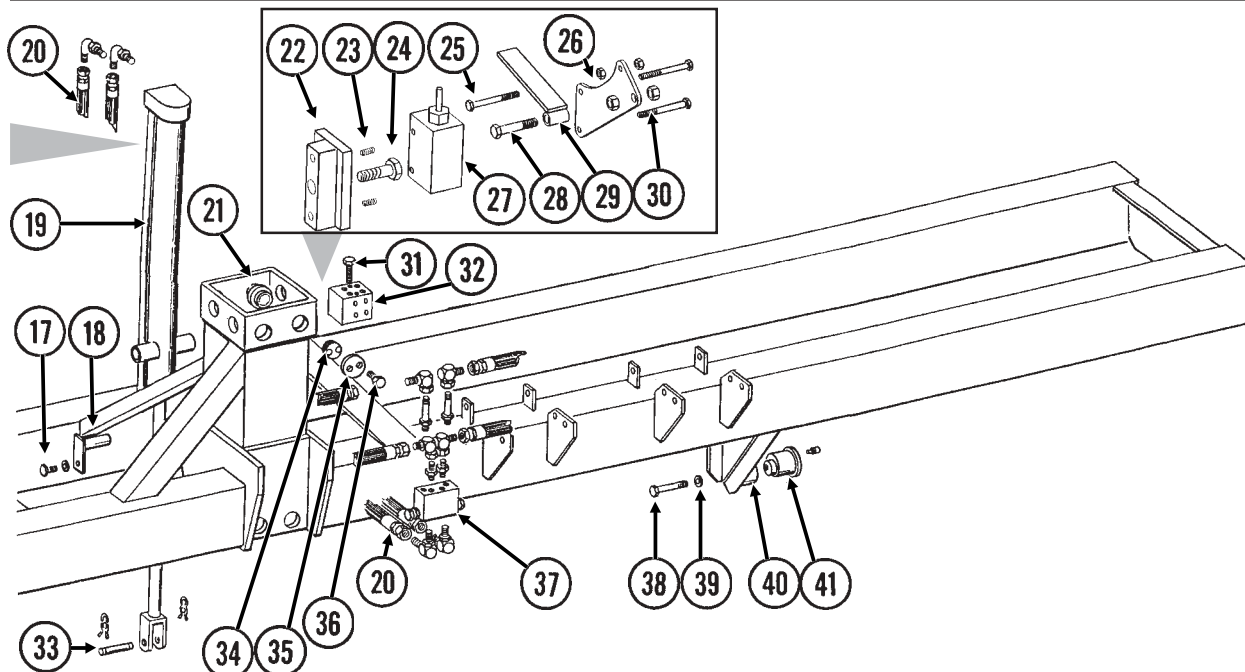

ITEM	PART NO.	QTY.	DESCRIPTION
15.	GD15950	1	Light Mount Extension
16.	GD12724	1	Bracket
17.	G10037	2	Hex Head Cap Screw, 1/2"-13 x 1 1/4"
	G10228	2	Lock Washer, 1/2"
	G10102	2	Hex Nut, 1/2"-13
18.	GA5121	2	Pin, 2 1/8"
19.		-	See "Lift Cylinder", Page P52
20.		-	See "Hydraulic System", Pages P56 And P57
21.	GD9093	16	Poly Wear Pad
22.	GA6850	1	Valve Mount
23.	G10120	2	Hex Socket Set Screw, 3/8"-16 x 1/2"
24.	G10005	1	Hex Head Cap Screw, 5/8"-11 x 1 3/4"
25.	G10638	1	Hex Head Cap Screw, 1/4"-20 x 2"
	G10103	2	Hex Nut, 1/4"-20
26.	GD10129	1	Mounting Bracket
27.		-	See "Stroke Limiter Valve", Page P54
28.	G10048	1	Hex Head Cap Screw, 3/8"-16 x 2"
	G10101	2	Hex Nut, 3/8"-16
29.	GA7153	1	Stroke Limiter Arm
30.	G10403	2	Hex Head Cap Screw, 1/4"-20 x 2 1/2"
	G10227	2	Lock Washer, 1/4"
31.	G10172	2	Hex Head Cap Screw, 3/8"-16 x 5"
	G10108	2	Lock Nut, 3/8"-16
32.	GD9971	1	Manifold Block
33.	GR0375	1	Pin, 1" x 3 1/2"
	GR0193	2	Hair Pin Clip
34.	GB0234	16	Adjustment Plug
35.	GB0230	16	Cap
36.	G10014	32	Hex Head Cap Screw, 1/2"-13 x 1"
37.		-	See "Row Marker Sequencing/Flow Control Valve", Page P55
38.	G10025	2	Hex Head Cap Screw, 3/4"-10 x 1 1/2"
	G10231	2	Lock Washer, 3/4"
39.	GD9052	2	Special Washer, 3/4" I.D. x 2" O.D., Hardened
40.	GD10532	2	Sleeve
41.	GA6497	2	Cam Follower W/Grease Fitting
	G10640	-	Grease Fitting, 1/4"-28
42.	GD13250	1	SMV Bracket
43.	G11159	1-2	T-Bolt Clamp, 3 1/2" Stainless Steel
44.	GD16046	2	Bracket

# AXLE/PIVOT AND WHEEL ASSEMBLY

PFA040/PLA015/HTA014(TWL52f)

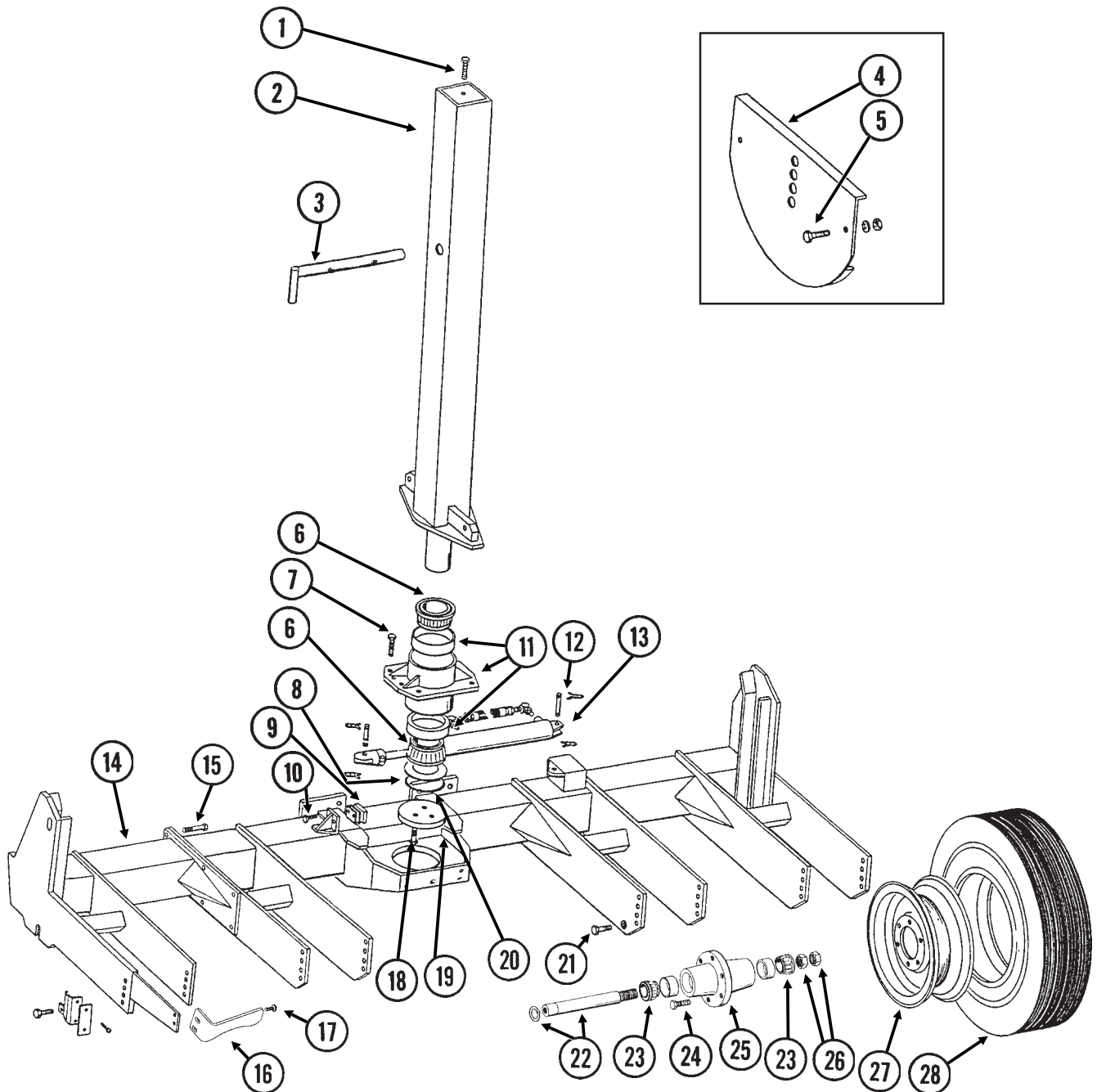

# AXLE/PIVOT AND WHEEL ASSEMBLY

ITEM	PART NO.	QTY. (Per Planter)	DESCRIPTION
1.		-	See "Rear Trailer Hitch", Pages P94 And P95
2.	GA7543	1	Center Post
3.	GA6849	1	Safety Lockup Pin, 17 1/4"
	G10671	1	Slotted Spring Pin, 3/16" x 3 1/4"
	G10606	1	Spring Pin, 1/4" x 2"
4.	GA6529	-	Rock Guard (Optional)
5.	G10037	-	Hex Head Cap Screw, 1/2"-13 x 1 1/4"
	G10228	-	Lock Washer, 1/2"
	G10102	-	Hex Nut, 1/2"-13
6.	GA6435	2	Bearing
7.	G10028	8	Hex Head Cap Screw, 3/4"-10 x 3"
	GD2169	8	Special Washer, 25/32" I.D. x 1 1/4" O.D., Hardened
	G10105	8	Hex Nut, 3/4"-10
8.	GD9122	-	Shim, .005" Thick (As Required)
	GD9123	-	Shim, .007" Thick (As Required)
	GD9124	-	Shim, .020" Thick (As Required)
9.	GD3389	1	Tap Block
	GD3398	-	Shim, 16 Gauge (As Required)
	GD7888	-	Shim, 22 Gauge (As Required)
10.	G10016	2	Hex Head Cap Screw, 1/2"-13 x 2"
	G10228	2	Lock Washer, 1/2"
11.	GA6496	1	Bearing Housing W/Cups And Grease Fitting
	GD9121	-	Cup
	G10779	-	Grease Fitting, 90°, 1/4"-28
12.	GR0375	2	Pin, 1" x 3 1/2"
	GR0193	4	Hair Pin Clip
13.		-	See "Rotation Cylinder", Page P51
14.	A7380	1	Axle W/Stub And Scraper Mounts <b>(Non-Stock Item)</b>
15.	G10027	6	Hex Head Cap Screw, 3/4"-10 x 2 1/2"
	G10231	6	Lock Washer, 3/4"
	G10105	6	Hex Nut, 3/4"-10
16.	GD12543	4	Scraper
17.	G10636	8	Carriage Bolt, 1/2"-13 x 1 1/2"
	G10216	8	Washer, 1/2" USS
	G10228	8	Lock Washer, 1/2"
	G10102	8	Hex Nut, 1/2"-13
18.	G10008	3	Hex Head Cap Screw, 5/8"-11 x 2"
	G10230	3	Lock Washer, 5/8"
19.	GD9051	1	Bearing Cap
20.	GD9130	1	O-Ring
21.	G10026	2	Hex Head Cap Screw, 3/4"-10 x 2"
	G10231	2	Lock Washer, 3/4"
22.	GA4693	1	Spindle, W/Round External Retaining Ring, 10 1/2"
	GD11490	-	Round External Retaining Ring
23.	GA0895	2	Bearing
24.	GR0270	6	Lug Bolt, 9/16"-18
25.	GA2148	1	Hub W/Cups, 6 Bolt
	GR0434	-	Cup
26.	G11081	2	Hex Jam Nut, 1 1/2"-12, Grade 2
27.	GA2142	1	Rim, 5.50" x 20"
28.	GD13401	-	Tire, 7.50" x 20", 8 Ply, Tubeless W/O Center Rib (Specify Brand*)
	GA7434	1	Valve Stem
A.	GA6428	-	Hub And Spindle Assembly (Items 22, 23, 25 And 26)

\* Specific brand requests will be supplied only as available from current KINZE® Repair Parts stock. If a specific brand requested is not in stock, the brand available will be supplied.

# CONTACT DRIVE WHEEL AND ARM ASSEMBLY

PLA026(TWL53o/TWL53m)

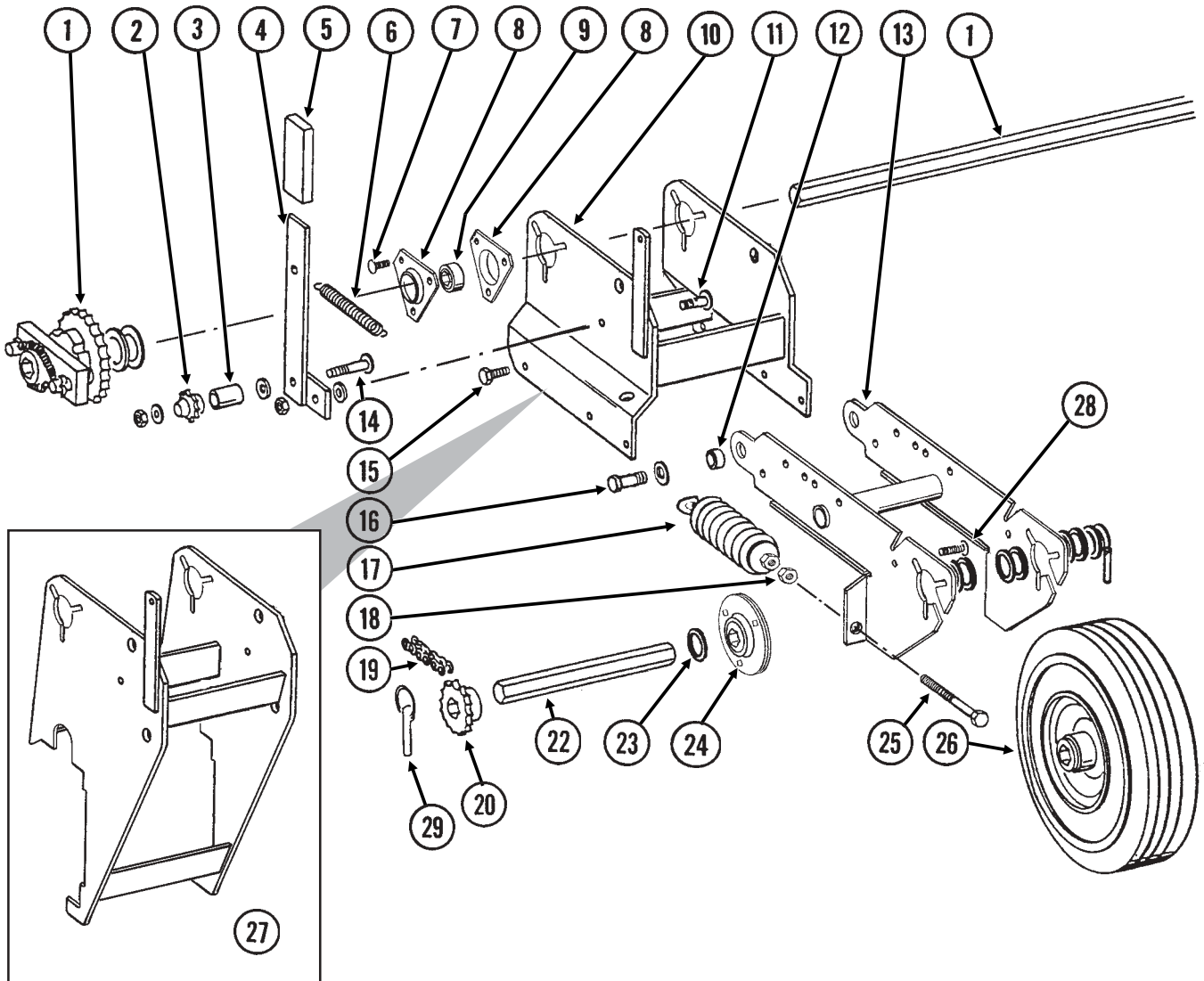

# CONTACT DRIVE WHEEL AND ARM ASSEMBLY

ITEM	PART NO.	QTY.	DESCRIPTION
		(Per Wheel)	
1.		-	See "Driveline", Pages P42 And P43
2.	GD7426	1	Sprocket, 12 Tooth
3.	GD1026	1	Sleeve, 1 <sup>3</sup> / <sub>16</sub> " Long
4.	GA5157	1	Idler Arm, L.H.
5.	GD5827	1	Cover
6.	GD5857	1	Spring
7.	G10312	3	Carriage Bolt, <sup>5</sup> / <sub>16</sub> "-18 x <sup>3</sup> / <sub>4</sub> "
	G10232	3	Lock Washer, <sup>5</sup> / <sub>16</sub> "
	G10106	3	Hex Nut, <sup>5</sup> / <sub>16</sub> "-18
8.	G3400-01	4	Flangette
9.	G2100-03	2	Bearing, <sup>7</sup> / <sub>8</sub> " Hex Bore, Spherical
10.	GA7826	1	Mount
11.	G10004	1	Hex Head Cap Screw, <sup>3</sup> / <sub>8</sub> "-16 x 1 <sup>1</sup> / <sub>4</sub> "
	G10229	1	Lock Washer, <sup>3</sup> / <sub>8</sub> "
	G10370	1	Machine Bushing, <sup>3</sup> / <sub>8</sub> ", 22 Gauge
	GD5756	1	Special Nut, <sup>3</sup> / <sub>8</sub> "-16
12.	GB0218	2	Bushing, <sup>21</sup> / <sub>32</sub> " I.D. x <sup>7</sup> / <sub>8</sub> " O.D. x <sup>19</sup> / <sub>32</sub> " Long
13.	A7369	1	Wheel Arm ( <b>Non-Stock Item</b> )(Sub <b>G1K253</b> )
14.	G10306	1	Carriage Bolt, <sup>3</sup> / <sub>8</sub> "-16 x 2"
	G10210	-	Washer, <sup>3</sup> / <sub>8</sub> " USS (As Required)
	G10108	1	Lock Nut, <sup>3</sup> / <sub>8</sub> "-16
15.	G10001	6	Hex Head Cap Screw, <sup>3</sup> / <sub>8</sub> "-16 x 1"
	G10229	6	Lock Washer, <sup>3</sup> / <sub>8</sub> "
	G10101	6	Hex Nut, <sup>3</sup> / <sub>8</sub> "-16
16.	G10751	2	Hex Head Cap Screw, <sup>5</sup> / <sub>8</sub> "-18 x 1 <sup>3</sup> / <sub>4</sub> "
	G10235	6	Machine Bushing, <sup>7</sup> / <sub>8</sub> ", 14 Gauge
	GD7805	2	Special Washer, <sup>5</sup> / <sub>8</sub> ", Hardened
	G10412	2	Lock Nut, <sup>5</sup> / <sub>8</sub> "-18
17.	GA2068	2	Spring W/Plug
18.	G10501	2	Hex Jam Nut, <sup>1</sup> / <sub>2</sub> "-13, Grade 2
19.	G3310-116	1	Chain, No. 40, 116 Pitch Including Connector Link
	GR0912	-	Connector Link, No. 40
20.	GA5105	1	Sprocket, 15 Tooth
21.	G10602	1	Spring Pin, <sup>1</sup> / <sub>4</sub> " x 1 <sup>1</sup> / <sub>2</sub> "
22.	GD6825-10.375	1	Hex Shaft, <sup>7</sup> / <sub>8</sub> " x 10 <sup>3</sup> / <sub>8</sub> " (2 Holes)
23.	G10233	6	Machine Bushing, 1", 10 Gauge
24.	GA9846	-	Flanged Bearing, <sup>7</sup> / <sub>8</sub> " Hex Bore
25.	G10890	2	Hex Head Adjusting Bolt, <sup>1</sup> / <sub>2</sub> "-13 x 4", Grade 2
26.	GA5090	-	Tire And Rim Assembly (Specify Brand*)
	GD5753	1	Tire, 4.10" x 6" (Specify Brand*)
	GD5752	1	Inner Tube
27.	GA8925	-	Mount
28.	G10303	-	Carriage Bolt, <sup>5</sup> / <sub>16</sub> "-18 x 1"
	G10232	-	Lock Washer, <sup>5</sup> / <sub>16</sub> "
	G10106	6	Hex Nut, <sup>5</sup> / <sub>16</sub> "-18
29.	GD2558	1	Lynch Pin, <sup>1</sup> / <sub>4</sub> "
A.	G1K253	-	Contact Wheel Arm Replacement Kit (Items 13, 18, 21, 22, 24, 25, 28 And 29)

\* Specific brand requests will be supplied only as available from current KINZE® Repair Parts stock. If a specific brand requested is not in stock, the brand available will be supplied. Different brand tires may have different diameters. Change in tire brand may affect rates. Field checks are recommended after any change in contact tires.

# DRIVELINE

PTD033/PLA026/PTD016/PTD066(TWL54e)

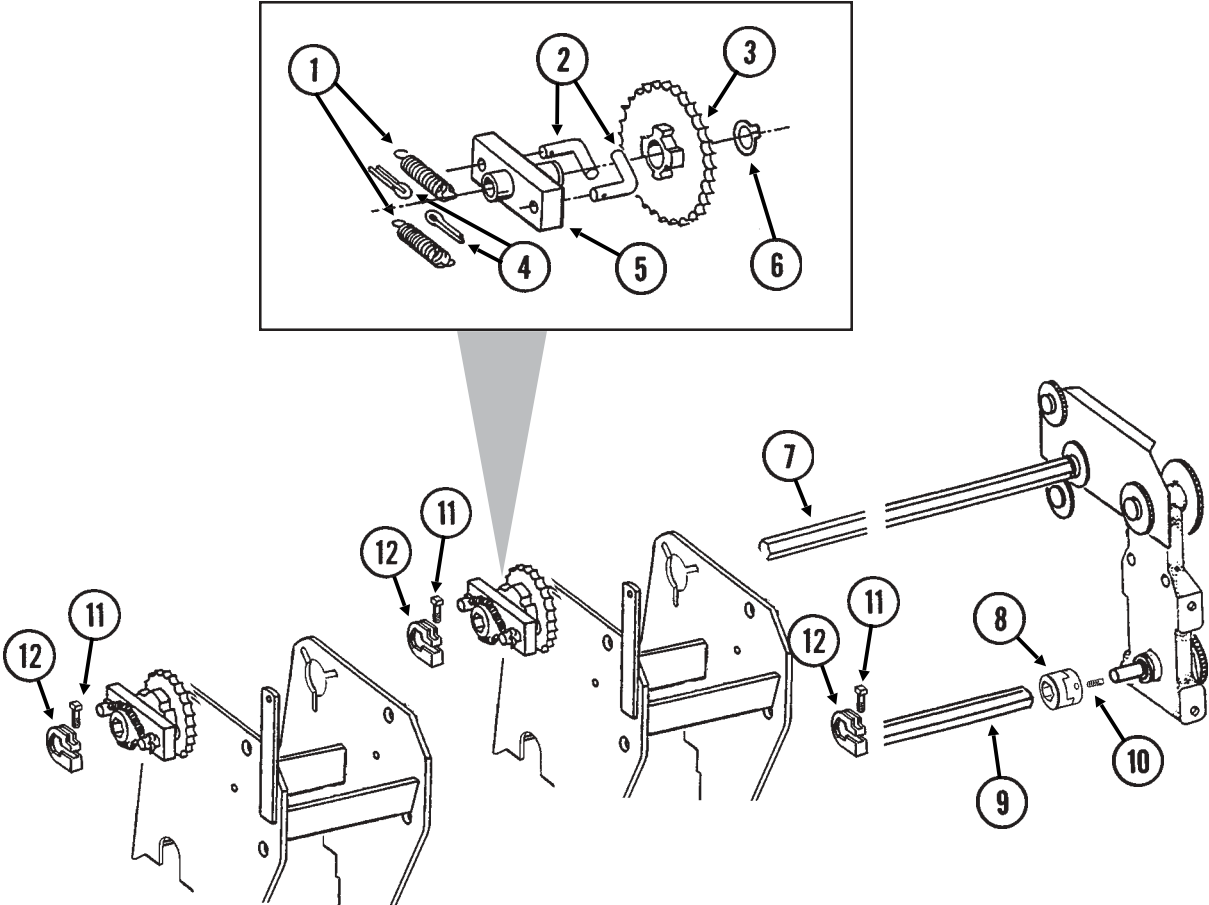

# DRIVELINE

---

ITEM	PART NO.	QTY.	DESCRIPTION
		(Per Planter)	
1.	GD1256	4	Spring
2.	GD1255	4	L-Pin
3.	GA5165	2	Sprocket, 30 Tooth
4.	G10464	4	Cotter Pin, $\frac{3}{16}$ " x 1"
5.	GA0378	2	Block And Hub Assembly
6.	G10430	2	External Retaining Ring, 1 $\frac{1}{4}$ "
7.	GD9078	-	Hex Shaft, $\frac{7}{8}$ " x 58" (4 Holes), 6 Row 30"
	GD9077	-	Hex Shaft, $\frac{7}{8}$ " x 98" (4 Holes), 8 Row 30"
8.	GB0287	2	Coupler
9.	GD0914-165	-	Hex Shaft, $\frac{7}{8}$ " x 165" (No Holes), 6 Row 30"
	GD0914-225	-	Hex Shaft, $\frac{7}{8}$ " x 225" (No Holes), 8 Row 30"
10.	G10131	4	Square Head Set Screw, $\frac{5}{16}$ "-18 x $\frac{3}{4}$ "
11.	G10130	-	Square Head Machine Bolt, $\frac{5}{16}$ "-18 x 1 $\frac{3}{4}$ "
	G10923	-	Flange Nut, $\frac{5}{16}$ "-18, No Serration
12.	GD11045	-	Lock Clamp
A.	GA5164	-	Ratchet/Sprocket Assembly (Items 1-6)
B.	G1K269	-	Lock Clamp Kit (Items 11 And 12)

# SEED RATE TRANSMISSION ASSEMBLY

PTD040/PTD066/PTD041(PT8)

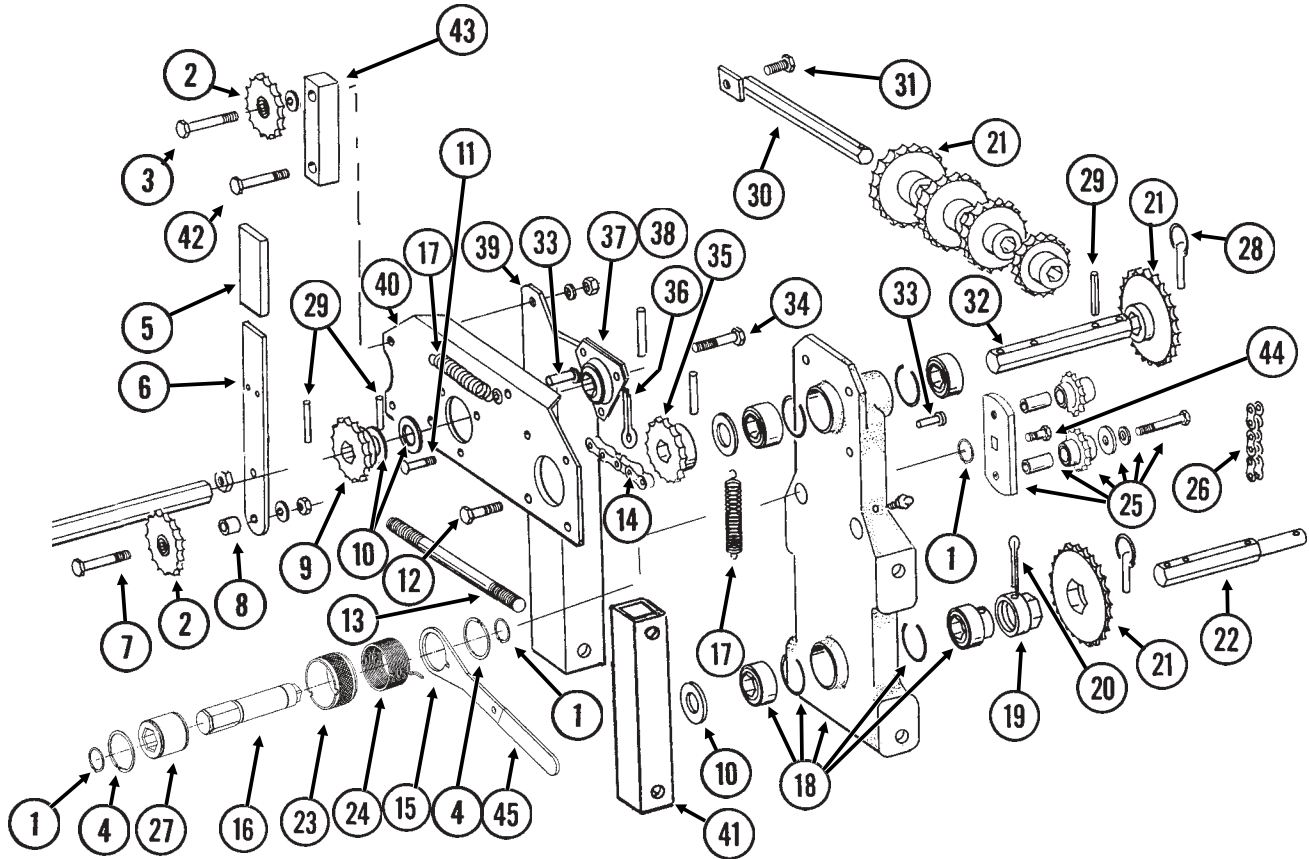

ITEM	PART NO.	QTY.	DESCRIPTION
1.	G11075	3	Internal Inverted Snap Ring, 7/8"
2.	GA7154	2	Sprocket W/Bearing, 18 Tooth
3.	G10033	1	Hex Head Cap Screw, 1/2"-13 x 3 1/2"
	G10128	-	Machine Bushing, 1/2", 14 Gauge (As Required)
	G10228	1	Lock Washer, 1/2"
	G10102	1	Hex Nut, 1/2"-13
4.	G10496	2	External Inverted Snap Ring, 1 1/2"
5.	GD5827	1	Cover
6.	GD5829	1	Arm
7.	G10053	1	Hex Head Cap Screw, 1/2"-13 x 2 1/2"
	G10128	-	Machine Bushing, 1/2", 14 Gauge (As Required)
	G10228	1	Lock Washer, 1/2"
	G10102	1	Hex Nut, 1/2"-13
8.	GD4887-01	1	Sleeve, 1/2" I.D. x 5/8" Long
9.	GA5105	1	Sprocket, 15 Tooth
10.	G10233	-	Machine Bushing, 1", 10 Gauge
11.	G10303	3	Carriage Bolt, 5/16"-18 x 1"
	G10232	3	Lock Washer, 5/16"
	G10106	3	Hex Nut, 5/16"-18
12.	G10037	3	Hex Head Cap Screw, 1/2"-13 x 1 1/4"
	G10228	3	Lock Washer, 1/2"
	G10102	3	Hex Nut, 1/2"-13
13.	GD6793	2	Stud, 5/8"-11 x 9 1/2" (Threaded Both Ends)
	G10230	4	Lock Washer, 5/8"
	G10107	4	Lock Nut, 5/8"-11
14.	G3310-92	1	Chain, No. 40, 92 Pitch Including Connector Link
	G3310-100	-	Chain, No. 40, 100 Pitch Including Connector Link, Used With Half Rate (2 To 1) Drive Reduction
	GR0912	-	Connector Link, No. 40

# SEED RATE TRANSMISSION ASSEMBLY

ITEM	PART NO.	QTY.	DESCRIPTION
15.	GD14431	1	Handle
16.	GD14427	1	Tightener Shaft, 4 7/8"
17.	GD5857	2	Spring
18.	GA5629	1	Transmission Plate W/Bearings, Grease Fittings And Retaining Rings
	GA5116	3	Bearing, 7/8" Hex Bore, Cylindrical
	GA5624	1	Special Bearing, 7/8" Hex Bore x 1.6"
	GD6551	4	Ring
	G10641	-	Grease Fitting, 1/8" NPT
19.	GD7127	1	Shear Coupler
20.	G10462	1	Cotter Pin, 3/16" x 2"
	G10641	-	Grease Fitting, 1/8" NPT
21.	GA5106	1	Sprocket, 17 Tooth
	GA5107	1	Sprocket, 19 Tooth
	GA5108	2	Sprocket, 23 Tooth
	GA5109	1	Sprocket, 24 Tooth
	GA5110	1	Sprocket, 25 Tooth
	GA5111	1	Sprocket, 26 Tooth
	GA5112	1	Sprocket, 27 Tooth
	GA5113	1	Sprocket, 28 Tooth
22.	GD7822	1	Shaft, 7/8" x 7"
23.	GD14430	1	Release Collar, Gold, R.H.
24.	GD14413	1	Torsion Spring, L.H. (Used On R.H. Wrap Spring Wrench)
25.	GA7336	1	Idler W/Bolt-On Sprockets
	GD7426	-	Sprocket, 12 Tooth
	GD1026	-	Sleeve, 1 3/16" Long
	G10210	-	Washer, 3/8" USS
	G10229	-	Lock Washer, 3/8"
	G10047	-	Hex Head Cap Screw, 3/8"-16 x 1 3/4"
26.	G3310-80	1	Chain, No. 40, 80 Pitch Including Connector Link
	GR0912	-	Connector Link, No. 40
27.	GD14432	1	Sleeve, 1 1/4"
28.	GD2558	3	Lynch Pin, 1/4"
29.	G10602	5	Spring Pin, 1/4" x 1 1/2"
30.	GA5146	1	Sprocket Storage Rod
31.	G10017	1	Hex Head Cap Screw, 1/2"-13 x 1 1/2"
	G10527	1	Lock Washer, 1/2" Internal/External
	G10111	1	Lock Nut, 1/2"-13
32.	GD5835	1	Shaft, 7/8" x 7"
33.	G10478	1	Clevis Pin, 5/16" x 1"
	G10409	1	Retaining Ring, 5/16"
34.	G10004	1	Hex Head Cap Screw, 3/8"-16 x 1 1/4"
	G10229	1	Lock Washer, 3/8"
	G10203	-	Washer, 3/8" SAE (As Required)
	G10210	-	Washer, 3/8" USS (As Required)
	GD5756	1	Special Nut, 3/8"-16
35.	GA5106	1	Sprocket, 17 Tooth, Standard Drive
	GA5202	-	Sprocket, 34 Tooth, Half Rate (2 To 1) Drive Reduction
36.	G10460	1	Cotter Pin, 1/4" x 2"
37.	G2100-03	1	Bearing, 7/8" Hex Bore, Spherical
38.	G3400-01	2	Flangette
39.	GD5830	1	Angle Support, R.H.
40.	GD5824	1	Plate, R.H.
41.	GD9047	1	Spacer
42.	G10053	1	Hex Head Cap Screw, 1/2"-13 x 2 1/2"
	G10228	1	Lock Washer, 1/2"
	G10102	1	Hex Nut, 1/2"-13
43.	GD12571	1	Spacer, 1" x 4"
44.	G11100	1	Hex Socket Button Head Screw, 1/4"-20 x 1 1/2", Grade 8
	G10227	1	Lock Washer, 1/4"
	G10209	1	Washer, 1/4" USS
45.	G11078	1	Vinyl Cap
A.	G1K269	-	Lock Clamp Kit (Items 7 And 28)
B.	G1K378	1	Wrap Spring Wrench Replacement Kit, Gold Collar, R.H. (Items 1, 4, 15, 16, 23, 24, 27, 44 And 45)

# ROW MARKER ASSEMBLY, TWO-FOLD LOW PROFILE, 6 ROW 30"

MKR025/PFA054(MKR9e)

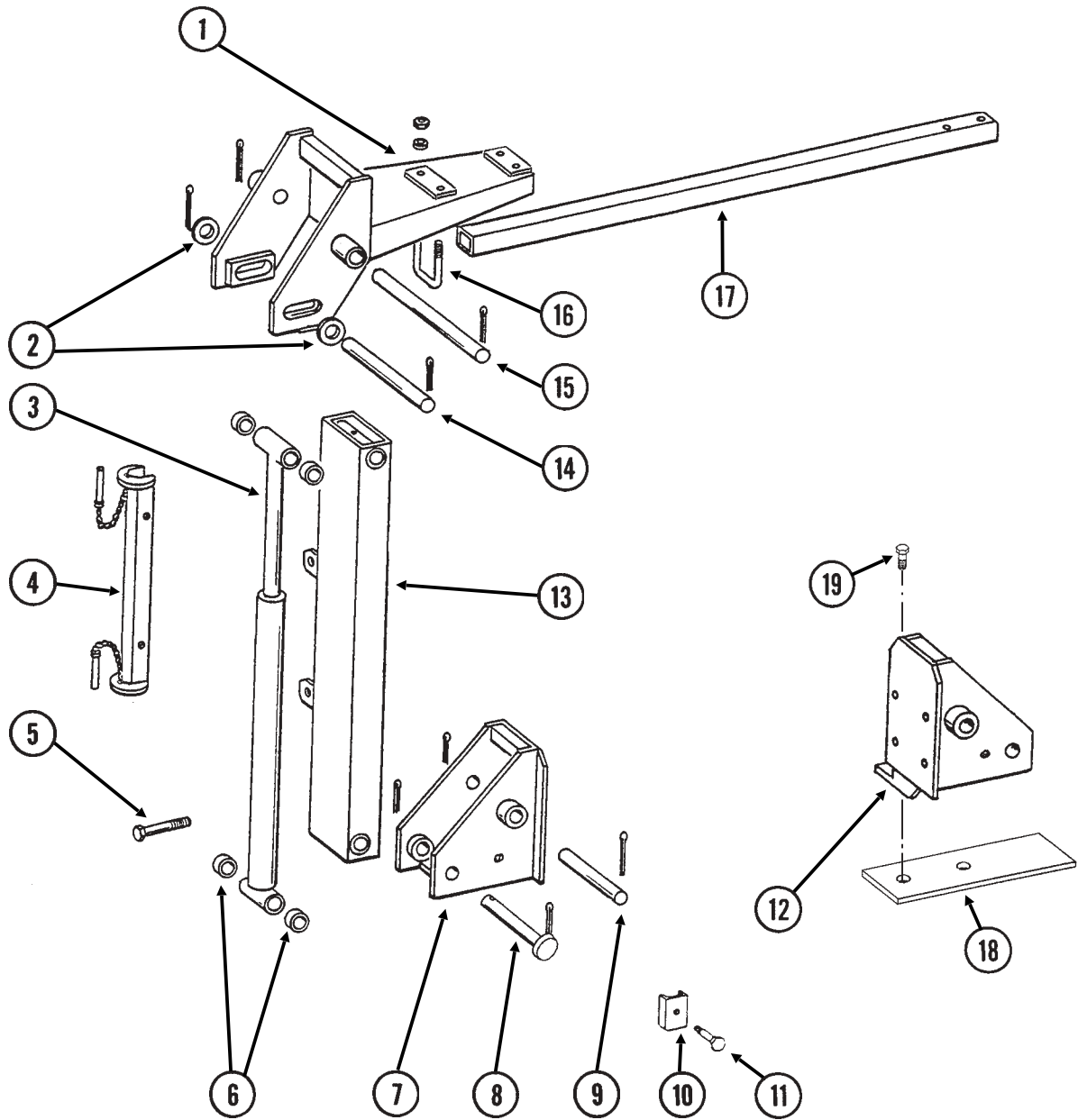

# ROW MARKER ASSEMBLY, TWO-FOLD LOW PROFILE, 6 ROW 30"

---

ITEM	PART NO.	QTY.	DESCRIPTION
		(Per Marker)	
1.	GA6442	1	Arm, Second Stage, 20"
2.	G10226	2	Washer, 1 1/4" SAE
3.		-	See "Row Marker Cylinder", Page P53
4.	GA5526	1	Safety Lockup W/Detent Pins <b>(Sub GA8170)</b>
	G10536	-	Detent Pin, 1/2" x 2 1/2" Grip
5.	G10008	4	Hex Head Cap Screw, 5/8"-11 x 2"
	G10230	4	Lock Washer, 5/8"
	G10205	4	Washer, 5/8" SAE
	G10104	4	Hex Nut, 5/8"-11
6.	GD0752-41	-	Sleeve, 1" (If Applicable)
7.	GA6859	1	Mount, L.H.
8.	GD15386	1	Pin, 1 1/4" x 7 5/8"
	G10460	1	Cotter Pin, 1/4" x 2"
9.	GD0652	1	Pin, 1 1/4" x 9 1/2"
	G10460	2	Cotter Pin, 1/4" x 2"
10.	GD5875	1	Hose Clamp, 9/16" x 2 1/2" x 2"
11.	G10003	1	Hex Head Cap Screw, 3/8"-16 x 1 1/2"
	G10229	1	Lock Washer, 3/8"
	G10101	1	Hex Nut, 3/8"-16
12.	GA6858	-	Mount, R.H.
13.	GA6585	1	Arm W/Grease Fittings, First Stage, L.H. (Shown)
	GA6586	-	Arm W/Grease Fittings, First Stage, R.H.
	G10641	-	Grease Fitting, 1/8" NPT
14.	GD2161	1	Pin, 1 1/4" x 8 1/4"
	G10460	2	Cotter Pin, 1/4" x 2"
15.	GD3214	1	Pin, 1 1/4" x 12 1/4"
	G10460	2	Cotter Pin, 1/4" x 2"
16.	GD2721	2	U-Bolt, 2" x 2" x 1/2"-13
	G10228	4	Lock Washer, 1/2"
	G10102	4	Hex Nut, 1/2"-13
17.	GD0453-02	1	Extension Tube, 40"
	GD0453-06	-	Extension Tube, 30" (Used With Interplant® Package Option)
	GD0453-05	-	Extension Tube, 55" (L.H. Side Only With Even-Row Push Row Unit)
18.	GD13457	1	Extension Plate (If Applicable)
19.	G10005	2	Hex Head Cap Screw, 5/8"-11 x 1 3/4"
	G10230	2	Lock Washer, 5/8"
	G10104	2	Hex Nut, 5/8"-11

# ROW MARKER ASSEMBLY, TWO-FOLD LOW PROFILE, 8 ROW 30"

MKR026/PFA054/MKR019(MKR10d)

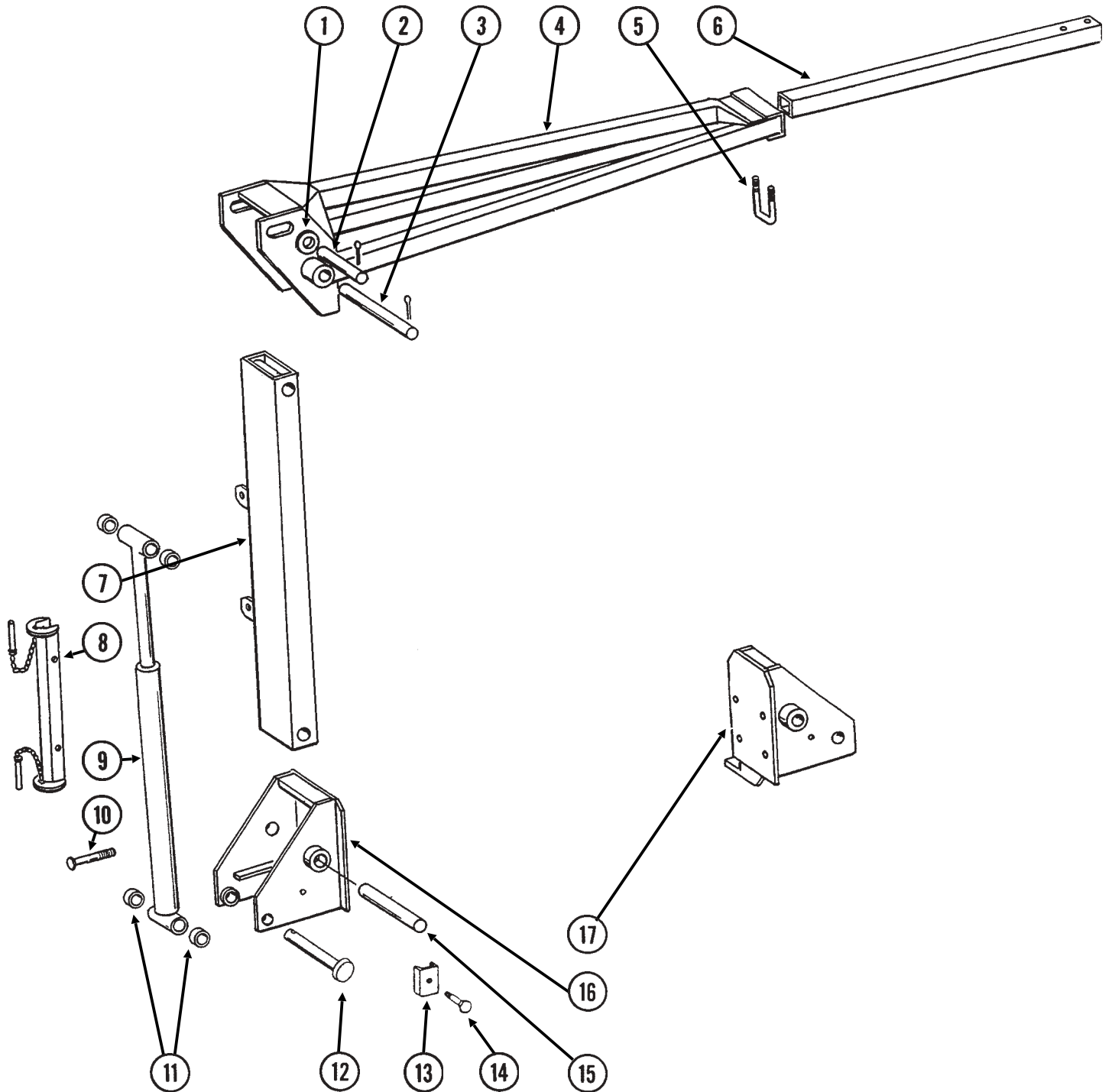

# ROW MARKER ASSEMBLY, TWO-FOLD LOW PROFILE, 8 ROW 30"

---

ITEM	PART NO.	QTY.	DESCRIPTION
		(Per Marker)	
1.	G10226	2	Washer, 1 1/4" SAE
2.	GD2161	1	Pin, 1 1/4" x 8 1/4"
	G10460	2	Cotter Pin, 1/4" x 2"
3.	GD3214	1	Pin, 1 1/4" x 12 1/4"
	G10460	2	Cotter Pin, 1/4" x 2"
4.	GA5188	1	Arm, Second Stage, 46"
5.	GD2721	1	U-Bolt, 2" x 2" x 1/2"-13
	G10228	2	Lock Washer, 1/2"
	G10102	2	Hex Nut, 1/2"-13
6.	GD0453-03	1	Extension Tube, 50"
	GD0453-08	-	Extension Tube, 65" (L.H. Side Only With Even-Row Push Row Unit)
7.	GA6585	1	Arm W/Grease Fittings, First Stage, L.H. (Shown)
	GA6586	-	Arm W/Grease Fittings, First Stage, R.H.
	G10641	-	Grease Fitting, 1/8" NPT
8.	GA5526	1	Safety Lockup W/Detent Pins <b>(Sub GA8170)</b>
	G10536	-	Detent Pin, 1/2" x 2 1/2" Grip
9.		-	See "Row Marker Cylinder", Page P53
10.	G10008	4	Hex Head Cap Screw, 5/8"-11 x 2"
	G10230	4	Lock Washer, 5/8"
	G10205	4	Washer, 5/8" SAE
	G10104	4	Hex Nut, 5/8"-11
11.	GD0752-41	-	Sleeve, 1" (If Applicable)
12.	GD15386	1	Pin, 1 1/4" x 7 5/8"
	G10460	1	Cotter Pin, 1/4" x 2"
13.	GD5875	1	Hose Clamp, 9/16" x 2 1/2" x 2"
14.	G10003	1	Hex Head Cap Screw, 3/8"-16 x 1 1/2"
	G10229	1	Lock Washer, 3/8"
	G10101	1	Hex Nut, 3/8"-16
15.	GD0652	1	Pin, 1 1/4" x 9 1/2"
	G10460	2	Cotter Pin, 1/4" x 2"
16.	GA6859	1	Mount, L.H.
17.	GA6858	-	Mount, R.H.

# ROW MARKER SPINDLE/HUB/BLADE

MKR020(MKR3a)

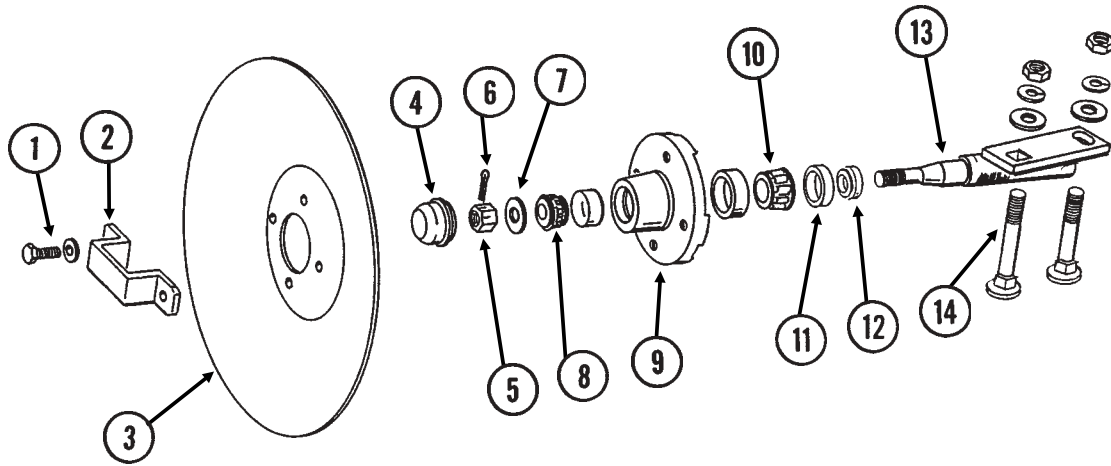

ITEM	PART NO.	QTY.	DESCRIPTION
		(Per Assy.)	
1.	G10722	4	Hex Head Cap Screw, 1/2"-20 x 1"
	G10228	4	Lock Washer, 1/2"
2.	GD2597	1	Retainer
3.	GD0746	1	Disc Blade, Solid, 16" (Shown)
	GD10283	-	Disc Blade, Notched, 16" (Optional)
4.	GD0840	1	Dust Cap
5.	G10725	1	Slotted Hex Nut, 5/8"-18
6.	G10544	1	Cotter Pin, 5/32" x 1"
7.	G10724	1	Washer, 5/8" SAE
8.	GA0257	1	Bearing
9.	GA0167	1	Hub W/Cups
	GR0151	-	Outer Cup
	GR0150	-	Inner Cup
10.	GA0245	1	Bearing
11.	GA0243	1	Grease Seal
12.	GA0899	1	Rubber Seal
13.	GA1676	1	Spindle, R.H.
	GA1677	-	Spindle, L.H. (Shown)
14.	G10844	2	Carriage Bolt, 1/2"-13 x 3 1/2"
	G10168	2	Machine Bushing, 1/2", 7 Gauge
	G10228	2	Lock Washer, 1/2"
	G10102	2	Hex Nut, 1/2"-13
A.	GA1679	-	Hub And Spindle Assembly, L.H. (Items 1, 2 And 4-13)
	GA1678	-	Hub And Spindle Assembly, R.H. (Items 1, 2 And 4-13)

# ROTATION CYLINDER

CYL032(CYL14c)

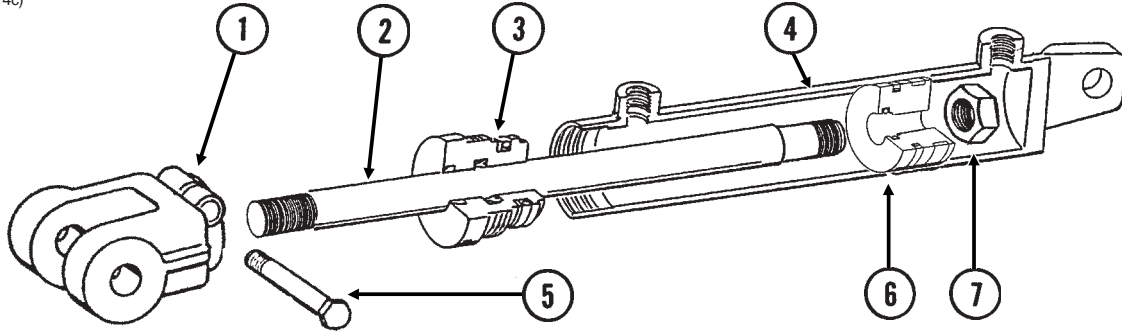

ITEM	PART NO.	QTY.	DESCRIPTION
		(Per Cylinder)	
1.	GD11950	1	Clevis
2.	GD12501	1	Rod
3.	GD11999	1	Gland
4.	A6524	1	Barrel <b>(Non-Stock Item)</b>
5.	G10939	1	Hex Head Cap Screw, $\frac{3}{8}$ "-16 x 2 $\frac{1}{4}$ "
	G10108	1	Lock Nut, $\frac{3}{8}$ "-16
6.	GD12502	1	Piston
7.	G10958	1	Lock Nut, 1"-14
A.	GA8911	-	Cylinder Complete, 3" x 16" (Part Number Stamped On Barrel)
B.	GR1526	-	Seal Kit, Includes: (1) Wear Ring, (1) T-Seal, (2) O-Rings, (1) BU Ring, (1) U-Cup, (1) Wiper

# TRANSPORT LATCH CYLINDER, ALL SIZES

CYL035/CYL050(CYL9c)

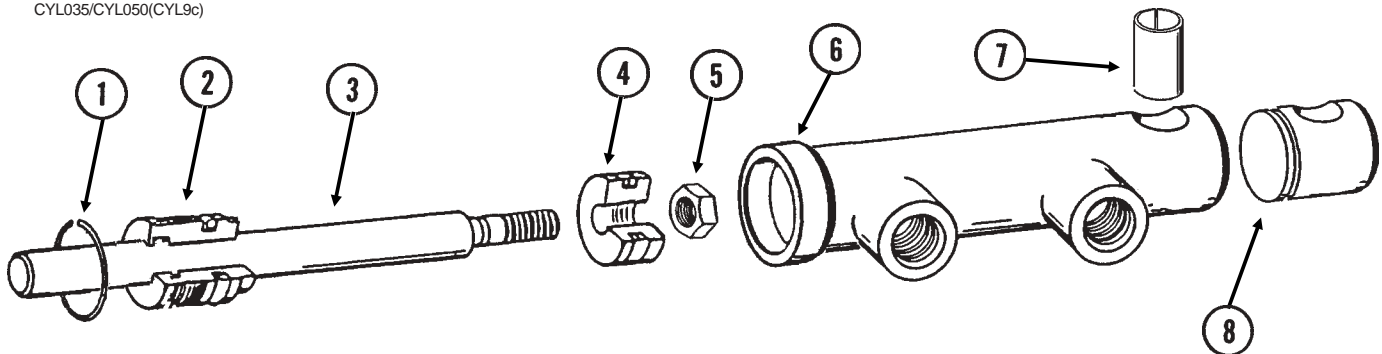

ITEM	PART NO.	QTY.	DESCRIPTION
1.	G10770	1	Internal Retaining Ring, 1 $\frac{11}{16}$ "
2.	GD13170	1	Gland
3.	GD13425	1	Rod
4.	GD13172	1	Piston
5.	G11016	1	Lock Nut, $\frac{1}{2}$ "-20
6.	D13426	1	Barrel <b>(Non-Stock Item)</b>
7.	GD13400	1	Tension Bushing, 1" x 2" Long
8.	GD13173	1	End Cap
A.	GA9559	-	Cylinder Complete, 1 $\frac{1}{2}$ " x 2 $\frac{1}{2}$ " (Part Number Stamped On Barrel)
B.	GR1598	-	Seal Kit, Includes: (3) O-Rings, (2) BU Rings, (1) Rod Wiper, (1) T-Seal, (1) Bronze Bushing, (1) Seal, (1) U-Cup

# LIFT CYLINDER

(CYL54a)

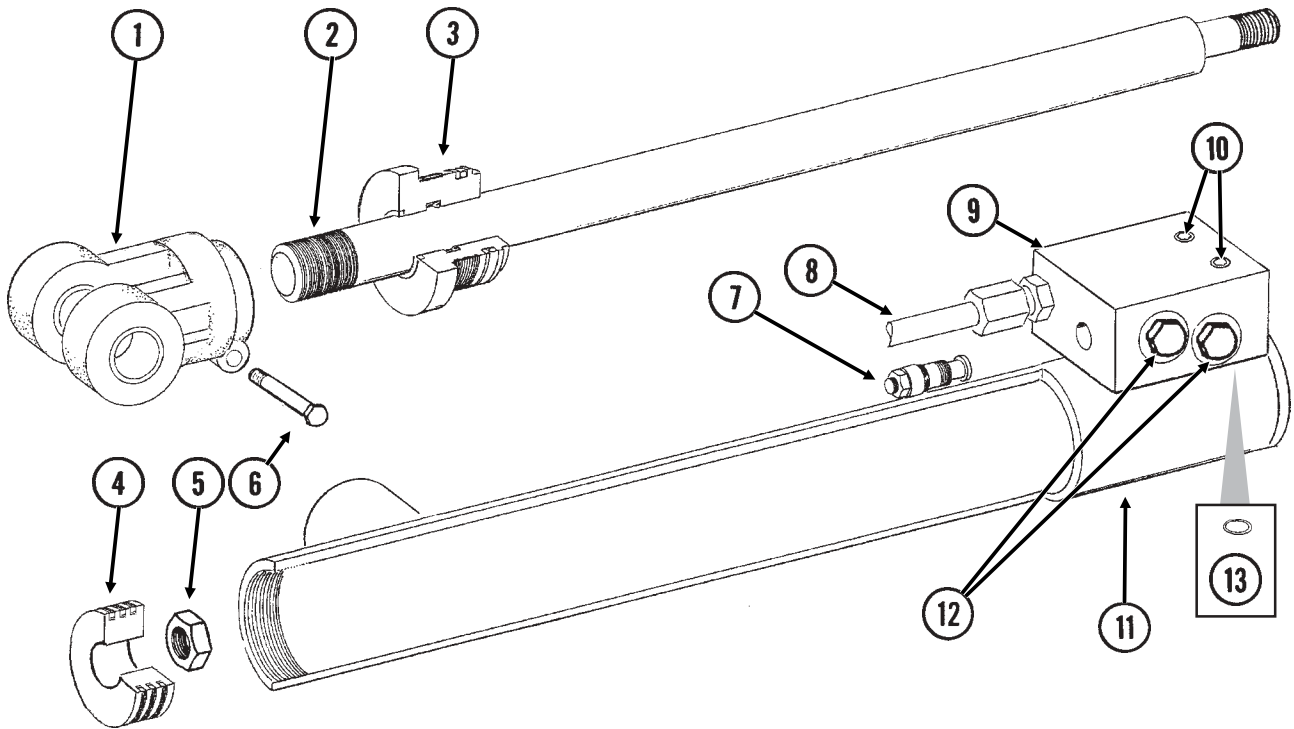

ITEM	PART NO.	QTY.	DESCRIPTION
(Per Cylinder)			
1.	GD11950	1	Clevis
2.	GD11957	1	Rod
3.	GD12518	1	Gland
4.	GD11253	1	Piston
5.	G10958	1	Lock Nut, 1"-14
6.	G10939	1	Hex Head Cap Screw, $\frac{3}{8}$ "-16 x 2 $\frac{1}{4}$ "
	G10108	1	Lock Nut, $\frac{3}{8}$ "-16
7.	GA8882	1	Counter Balance Valve
	GR1517	-	Seal Kit For Counter Balance Valve, Includes: (3) O-Rings, (3) BU Rings
8.	GA8888	1	Steel Hydraulic Line, 43 $\frac{11}{16}$ "
9.	GD11579	1	Block
10.	G10932	2	Hex Socket Head Cap Screw, $\frac{5}{16}$ "-18 x 2", Grade 8
11.	GA8884	1	Barrel
12.	G6408-08	2	Plug W/O-Ring, $\frac{3}{4}$ "-16 O-Ring
	GR1037	-	O-Ring
13.	GD12239	1	O-Ring, No. 016
A.	GA8885	-	Cylinder Complete, 3" x 48" ( <i>Part Number Stamped On Barrel</i> )
B.	GR1520	-	Seal Kit (For Cylinder And Counter Balance Valve), Includes: (1) Wiper, (1) U-Cup, (6) O-Rings, (4) BU Rings, (1) Seal, (1) Seal Expander, (2) Cast Iron Rings

# ROW MARKER CYLINDER

CYL039(CYL3e)

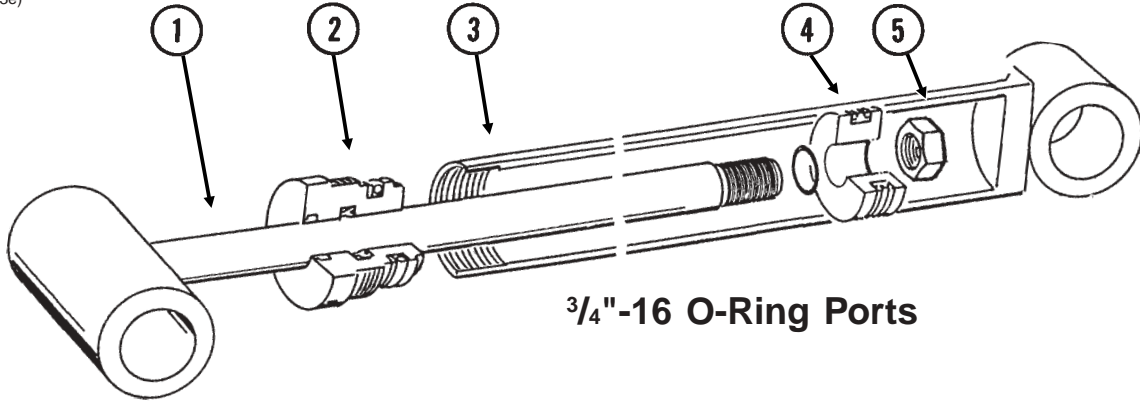

ITEM	PART NO.	QTY.	DESCRIPTION
			(Per Cylinder)
1.	GA9440	1	Rod Assembly
2.	GD12510	1	Gland
3.	A9442	1	Barrel <b>(Non-Stock Item)</b>
4.	GD12511	1	Piston
5.	G10967	1	Lock Nut, $\frac{3}{4}$ "-16
A.	GA9443	-	Cylinder Complete, 2" x 20 $\frac{1}{16}$ " (Part Number Stamped On Barrel)
B.	GR1529	-	Seal Kit, Includes: (1) T-Seal, (2) O-Rings, (1) BU Ring, (1) U-Cup, (1) Wiper

# STROKE LIMITER VALVE

VVB027rev(TWL55)

ITEM	PART NO.	QTY.	DESCRIPTION
1.		1	Block <b>(Non-Stock Item)</b>
2.	GR1281	1	Adapter Plug
3.	GR1282	1	Piston Rod And Poppet Assembly
A.	GA6884	-	Stroke Limiter Valve Complete
B.	GR1289	-	Seal Kit, Includes: (2) O-Rings, (1) BU Ring, (1) Seal

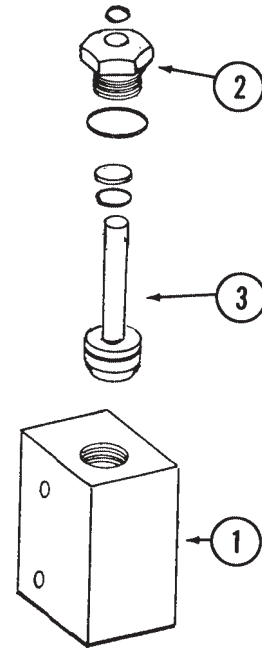

# SELECTOR VALVE

VVB028(EF8a)

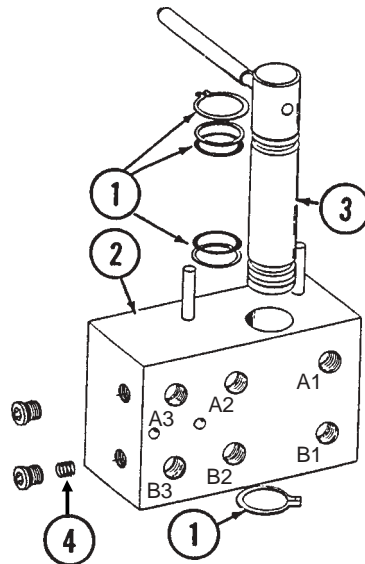

ITEM	PART NO.	QTY.	DESCRIPTION
1.	GR1096	1	Seal Kit, Includes: (2) Retaining Rings, (2) O-Rings, (2) BU Rings
2.		1	Block <b>(Non-Stock Item)</b>
3.	GR1177	1	Spool W/Handle
4.	GR1178	1	Restrictor
A.	GA6438	-	Valve Assembly

# ROW MARKER SEQUENCING/FLOW CONTROL VALVE

VVB025(PT9a/TWL56)

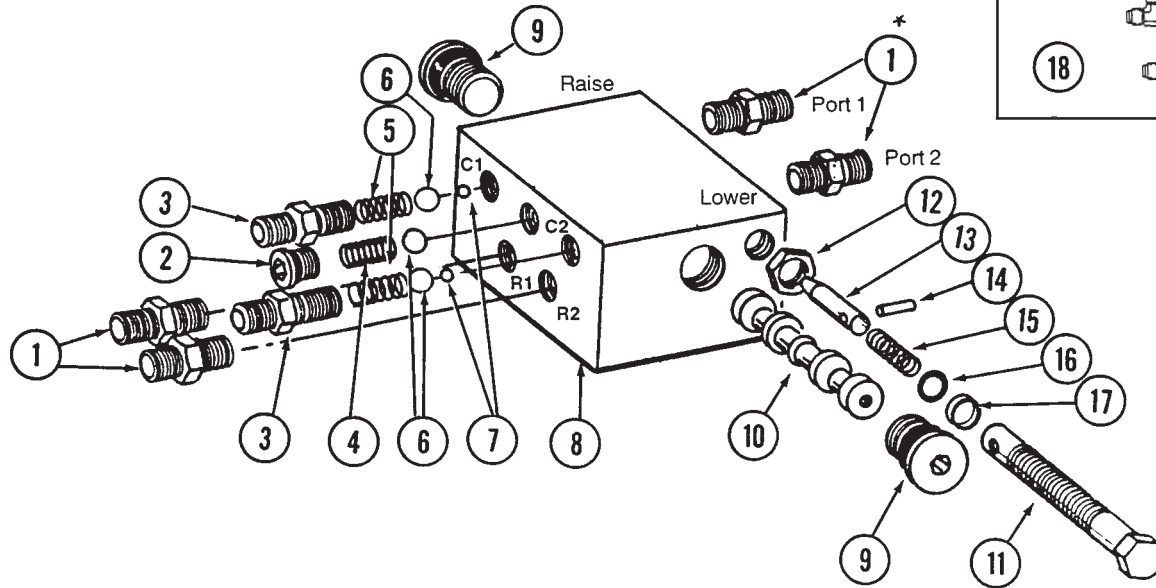

ITEM	PART NO.	QTY.	DESCRIPTION
1.	*G6400-06	4	Connector W/O-Ring, 9/16"-18 Male JIC To O-Ring
	GR1045	-	O-Ring
2.	GR1034	2	Hex Socket Plug W/O-Ring
	GR1035	-	O-Ring
3.	GR1032	2	Port Adapter W/O-Ring
	GR1045	-	O-Ring
4.	GR1033	1	Detent Spring
5.	GR1036	2	Spring
6.	GR1044	3	7/16" Check Ball
7.	GR1043	2	1/4" Steel Ball
8.		1	Valve Body ( <b>Non-Stock Item</b> )
9.	GR1047	2	Hex Socket Plug W/O-Ring
	GR1037	-	O-Ring
10.		-	Spool ( <b>Non-Stock Item</b> )
11.	GR1042	2	Adjustment Screw
12.	GR1048	2	Hex Jam Nut, 1/2"-20
13.	GR1038	2	Needle
14.	GR1039	2	Spring Pin
15.	GR1046	2	Compression Spring
16.	GR1040	2	O-Ring
17.	GR1041	2	Teflon BU Ring
18.		-	See "Hydraulic System", Pages P56 And P57
A.	GA5552	-	Valve Assembly Complete (Items 1-17)
B.	GA5572	-	Flow Control Portion Only (Items 11-17)

\*Not used.

# HYDRAULIC SYSTEM

A6499-2(TWL92c/TWL92b)

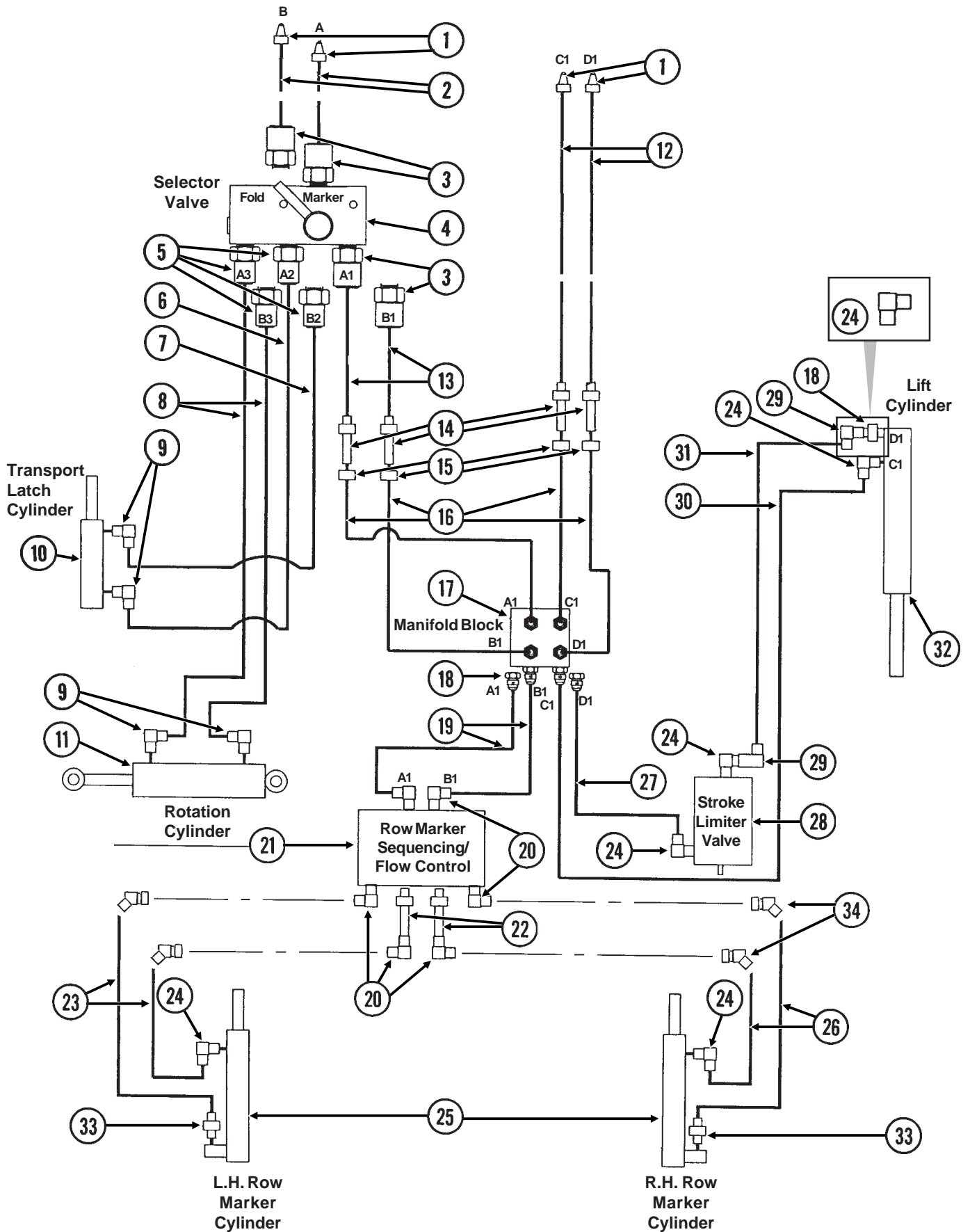

# HYDRAULIC SYSTEM

ITEM	PART NO.	QTY.	DESCRIPTION
1.	GD4086	4	ISO Coupler
2.	*A3210	2	Hose Assembly, $\frac{3}{8}$ " x 88"
3.	G6400-08-06	4	Connector W/O-Ring, $\frac{3}{4}$ "-16 Male JIC To $\frac{9}{16}$ "-18 O-Ring
	GR1045	-	O-Ring
4.		-	See "Selector Valve", Page P54
5.	G6400-06	4	Connector W/O-Ring, $\frac{9}{16}$ "-18 Male JIC To O-Ring
	GR1045	-	O-Ring
6.	*A1153	1	Hose Assembly, $\frac{1}{4}$ " x 56", 6 Row 30"
	*A1194	-	Hose Assembly, $\frac{1}{4}$ " x 30", 8 Row 30"
7.	*A1141	1	Hose Assembly, $\frac{1}{4}$ " x 62", 6 Row 30"
	*A1195	-	Hose Assembly, $\frac{1}{4}$ " x 34", 8 Row 30"
8.	*A1107	2	Hose Assembly, $\frac{1}{4}$ " x 140"
9.	G6801-06-08	4	Elbow W/O-Ring, 90°, $\frac{9}{16}$ "-18 Male JIC To $\frac{3}{4}$ "-16 O-Ring
	GR1037	-	O-Ring
10.		-	See "Transport Latch Cylinder", Page P51
11.		-	See "Rotation Cylinder", Page P51
12.	*A3183	2	Hose Assembly, $\frac{3}{8}$ " x 246"
13.	*A1026	2	Hose Assembly, $\frac{3}{8}$ " x 152"
14.	G2700-08	4	Bulkhead Tube Union, $\frac{3}{4}$ "-16 Male JIC
15.	G306-08	4	Lock Nut, $\frac{3}{4}$ "-16
16.	*A1021	4	Hose Assembly, $\frac{3}{8}$ " x 56"
17.		-	See "Frame Assembly", Pages P36 And P37
18.	G6400-08	8-9	Connector W/O-Ring, $\frac{3}{4}$ "-16 Male JIC To O-Ring
	GR1037	-	O-Ring
19.	*A1002	2	Hose Assembly, $\frac{3}{8}$ " x 20"
20.	G6500-08-06	6	Swivel Elbow, 90°, $\frac{3}{4}$ "-16 Male JIC To $\frac{9}{16}$ "-18 Female
21.		-	See "Row Marker Sequencing/Flow Control Valve", Page P55
22.	G6400-L-06	2	Long Connector W/O-Ring, $\frac{9}{16}$ "-18 Male JIC To O-Ring
	GR1045	-	O-Ring
23.	*A3137	2	Hose Assembly, $\frac{3}{8}$ " x 140", 6 Row 30"
	*A3105	-	Hose Assembly, $\frac{3}{8}$ " x 170", 8 Row 30"
24.	G6801-08	5-6	Elbow W/O-Ring, 90°, $\frac{3}{4}$ "-16 Male JIC To O-Ring
	GR1037	-	O-Ring
25.		-	See "Row Marker Cylinder", Page P53
26.	*A1041	2	Hose Assembly, $\frac{3}{8}$ " x 130", 6 Row 30"
	*A1090	-	Hose Assembly, $\frac{3}{8}$ " x 162", 8 Row 30"
27.	*A1076	1	Hose Assembly, $\frac{3}{8}$ " x 30"
28.		-	See "Stroke Limiter Valve", Page P54 And "Frame Assembly", Pages P36 And P37
29.	G6500-08	1-2	Swivel Elbow, 90°, $\frac{3}{4}$ "-16 Male JIC To Female
30.	*A1055	3	Hose Assembly, $\frac{3}{8}$ " x 66"
31.	*A1018	1	Hose Assembly, $\frac{3}{8}$ " x 40"
32.		-	See "Lift Cylinder", Page P52
33.	G6400-08	2	Connector W/O-Ring, $\frac{3}{4}$ "-16 Male JIC To O-Ring
	GR1037	-	O-Ring
	G6400-08-04	2	Connector W/O-Ring, $\frac{3}{4}$ "-16 Male JIC To $\frac{7}{16}$ "-20 O-Ring
	GR1465	-	O-Ring
34.	G6502-08	4	Swivel Elbow, 45°, $\frac{3}{4}$ "-16 Male JIC To Female

\* Hydraulic hose is not stocked by KINZE® Repair Parts, but can be made available on a special order basis. Call for quote.

# ELECTRICAL COMPONENTS

(TWL23/A9152a/ELC38/MTR27v/MTR27a/ELC8/ELC39/A9689/A10924)

See "Frame Assembly", Pages P36 and P37 for light brackets.

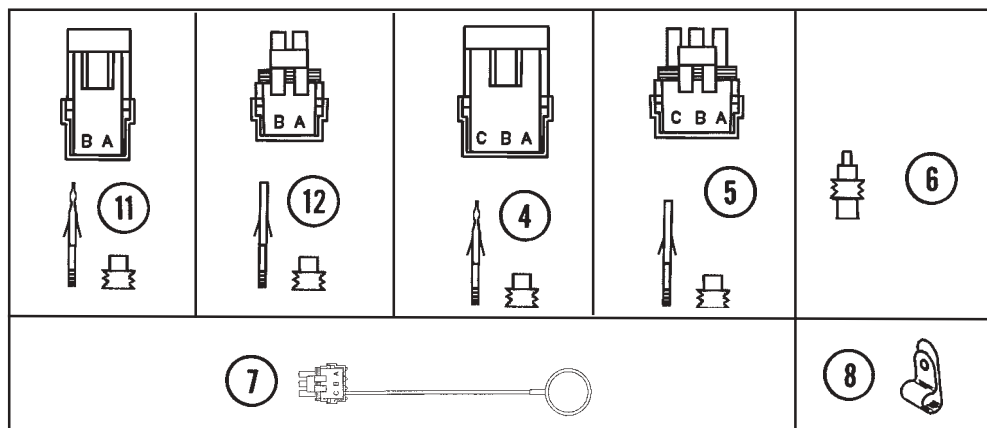
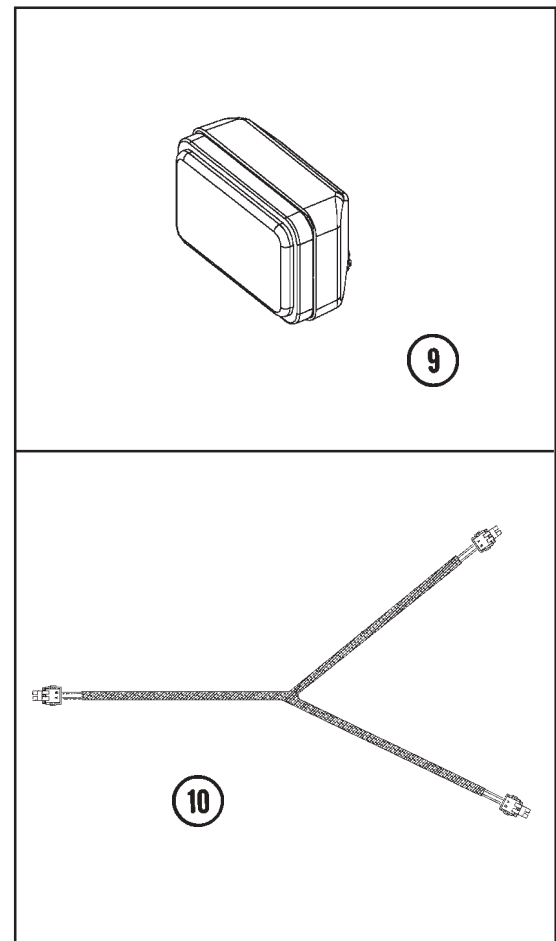
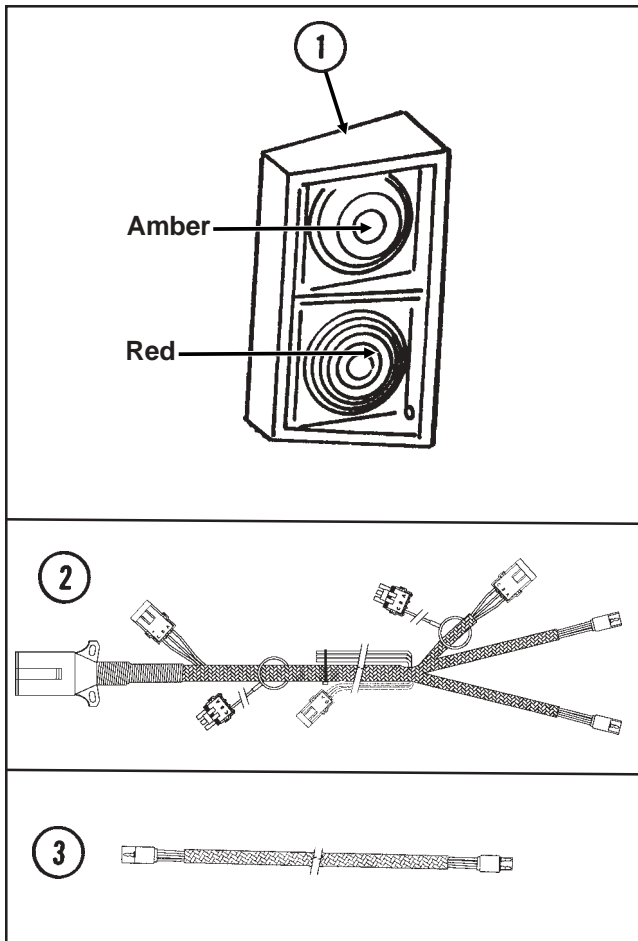

# ELECTRICAL COMPONENTS

---

ITEM	PART NO.	QTY.	DESCRIPTION
1.	GA6699	1	Double Light Assembly
	GA6700	1	Double Light Assembly (Shown)
	GR1203	-	Red Lens
	GR1204	-	Amber Lens
	GR1205	-	Cover
	GR1206	-	Rubber Grommet (4)
	GR1207	-	Lamp Unit
	GR1208	-	Bulb
2.	GA9152	-	Wiring Harness W/7 Terminal Female Connector, 516" (2 Light Connections), 6 Row 30"
	GA9153	-	Wiring Harness W/7 Terminal Female Connector, 564" (2 Light Connections), 8 Row 30"
	GA5385	-	7 Terminal Female Connector
3.	GA9096	2	Harness Extension, 42"
4.	G1K248	-	3-Pin Female Connector Kit, Includes: (3) 3-Pin Female Housings, (9) Pin Contacts, (9) Seals
5.	G1K252	-	3-Pin Male Connector Kit, Includes: (3) 3-Pin Male Housings, (9) Socket Contacts, (9) Seals
6.	GD11089	-	Sealing Plug
7.	GA8047	-	Dust Plug (Black)
8.	GD6291	1-2	Insulated Clamp, $\frac{3}{8}$ "
9.	GA9689	2	Work Light Assembly
10.	GA10924	1	Wiring Harness, 348"
11.	G1K321	-	2-Pin Female Connector Kit (Black), Includes: (3) 2-Pin Female Housings, (6) Pin Contacts, (6) Seals
12.	G1K320	-	2-Pin Male Connector Kit (Black), Includes: (3) 2-Pin Male Housings, (6) Socket Contacts, (6) Seals

# KPM I/KPM II STACK-MODE ELECTRONIC SEED MONITOR

(MTR46)

Radar Distance Sensor (KPM II Only)

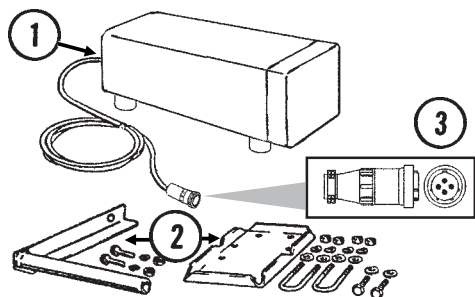

Magnetic Distance Sensor (MDS) (KPM II Only)

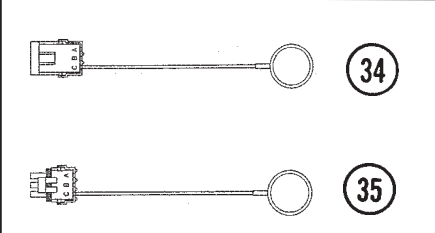
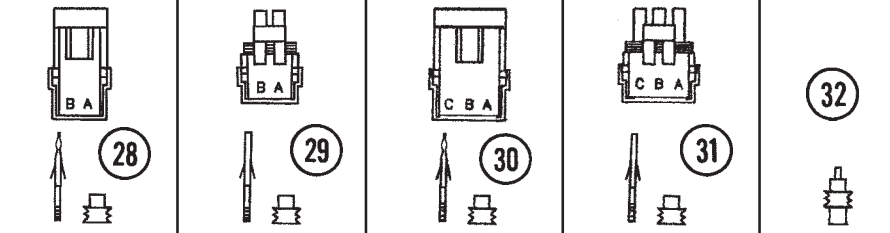
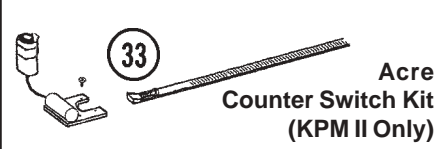
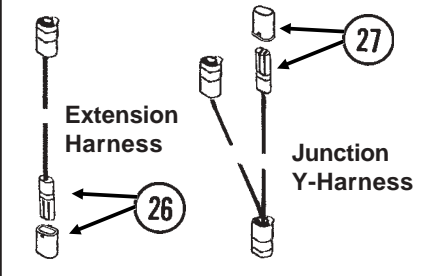
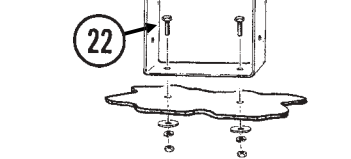
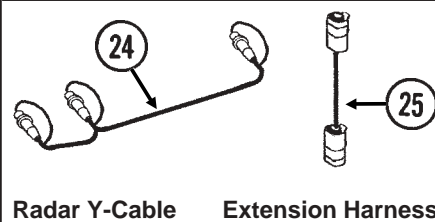
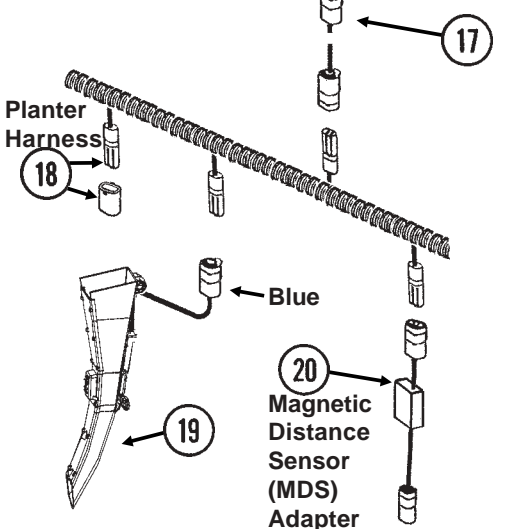
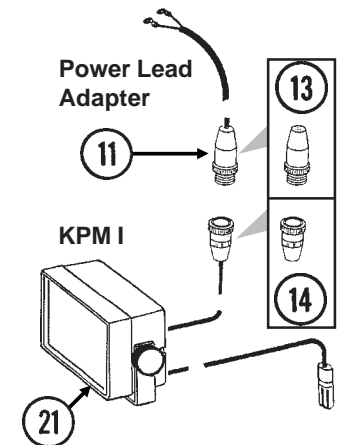
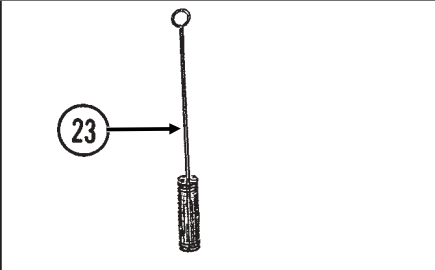
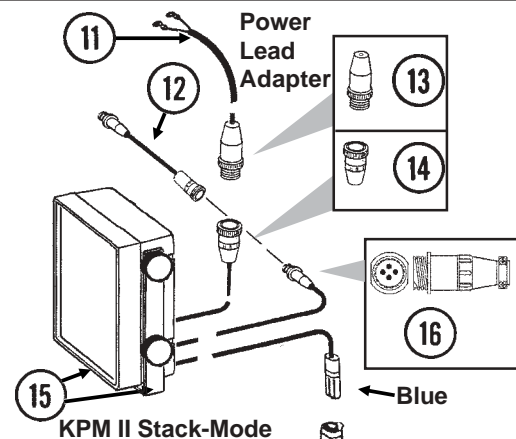
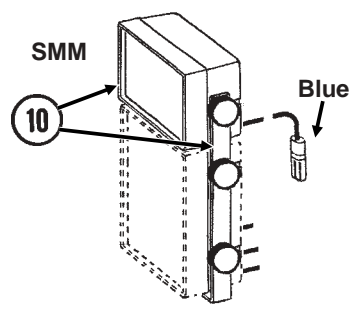
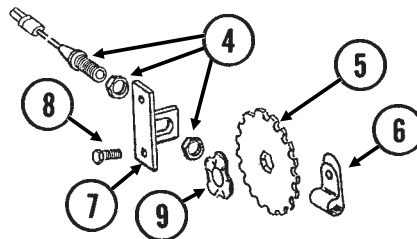

ITEM	PART NO.	QTY.	DESCRIPTION
1.	GA7858	-	Radar Distance Sensor W/20' Cable
2.	GA8026	-	Radar Sensor Pipe/Mounting Bracket Package
3.	G1K323	-	4-Pin Connector Kit W/Female Housing, 4 Pins And Cable Clamp
4.	GA5600	1	Magnetic Distance Sensor
5.	GD8751	-	Magnetic Distance Sensor Pulse Wheel
6.	GD6291	-	Insulated Clamp, 3/8"
7.	GD8770	1	Bracket
8.	G10001	2	Hex Head Cap Screw, 3/8"-16 x 1"
	G10229	2	Lock Washer, 3/8"
	G10101	2	Hex Nut, 3/8"-16
9.	GD8771	1	Spring Wave Washer

# KPM I/KPM II STACK-MODE ELECTRONIC SEED MONITOR

ITEM	PART NO.	QTY.	DESCRIPTION
10.	GA9857	1	SMM Backlit Console W/Mounting Bracket And Dust Plug (Item 36)
	GR1631	-	Mounting Bracket, KPM II Stack-Mode And SMM Consoles
	GR1632	-	Console Mounting Bracket Hardware Package (Includes 2 Knobs And 1/4" Hardware)
11.	GA7856	1	Power Lead Adapter
12.	GA9144	-	Monitor/Radar Adapter, 10"
13.	G1K267	-	Power Lead Adapter Connector Kit, Includes: (1) 3-Pin Connector, (1) Cable Clamp, (3) Male Terminal Pins
14.	G1K268	-	Console Cable Connector Kit, Includes: (1) 3-Pin Connector, (1) Cable Clamp, (1) Lock Ring, (3) Female Terminal Pins
15.	GA10575	-	KPM II Backlit Console W/Mounting Bracket, Fuse Holder And Fuse, Power Lead Adapter (Item 11), Brush (Item 23), Dust Plug (Item 34) And Monitor/Radar Adapter, 10" (Item 12)
	GR1391	-	Mounting Bracket, KPM II
	GR1393	-	Console Mounting Bracket Hardware Package (Includes 4 Knobs And 1/4" Hardware)
	GA10601	-	Fuse Holder
	GD7639	-	Fuse
16.	G1K322	-	4-Pin Connector Kit W/Male Housing, 4 Female Socket Contacts And Cable Clamp
17.		-	Included In Planter Wiring Harness, See Item 2, Pages P58 And P59
18.	GA8021	-	Planter Harness W/Dust Caps, 4 Row (7 Connectors)
	GA8022	-	Planter Harness W/Dust Caps, 6 Row (9 Connectors)
	GA7850	-	Planter Harness W/Dust Caps, 8 Row (12 Connectors)
	GD11993	-	Dust Cap
19.	GA10901	-	Seed Tube W/Computerized Sensor (Shown)
	GR1629	-	Sensor Only
	GA10940	-	Seed Tube (With Holes For Sensor Installation)
	GA10142	-	Seed Tube W/Computerized Sensor (Optional For Large Seed)
	GR1737	-	Sensor Only
	GA10136	-	Seed Tube (With Holes For Sensor Installation)
20.	GA7859	1	Magnetic Distance Sensor Adapter (Analog To Digital)
21.	GA10570	1	KPM I Backlit Console W/Mounting Bracket, Fuse Holder And Fuse, Power Lead Adapter (Item 11), Brush (Item 23) And Dust Plug (Item 34)
	GR1390	-	Mounting Bracket, KPM I
	GR1392	-	Console Mounting Bracket Hardware Package (Includes 2 Knobs And 1/4" Hardware)
	GA10601	-	Fuse Holder
	GD7639	-	Fuse
22.	G10022	2	Hex Head Cap Screw, 1/4"-20 x 1/2"
	G10211	2	Washer, 1/4" SAE
	G10227	2	Lock Washer, 1/4"
	G10103	2	Hex Nut, 1/4"-20
23.	GR0594	-	Brush
24.	GR0586	1	Radar Y-Cable (Used To Connect Radar Distance Sensor For Multiple Functions)
25.	GA7857	-	Extension Harness, 1'
26.	GA7854	-	Extension Harness W/Dust Cap, 15'
	GA7855	-	Extension Harness W/Dust Cap, 30'
	GD11993	-	Dust Cap
27.	GA7853	-	Junction Y-Harness W/Dust Cap
	GD11993	-	Dust Cap
28.	G1K321	-	2-Pin Female Connector Kit (Black), Includes: (3) 2-Pin Female Housings, (6) Pin Contacts, (6) Seals
29.	G1K320	-	2-Pin Male Connector Kit (Black), Includes: (3) 2-Pin Male Housings, (6) Socket Contacts, (6) Seals
30.	G1K248	-	3-Pin Female Connector Kit (Black), Includes: (3) 3-Pin Female Housings, (9) Pin Contacts, (9) Seals
	G1K362	-	3-Pin Female Connector Kit (Blue), Includes: (3) 3-Pin Female Housings, (9) Pin Contacts, (9) Seals
31.	G1K252	-	3-Pin Male Connector Kit (Black), Includes: (3) 3-Pin Male Housings, (9) Socket Contacts, (9) Seals
	G1K363	-	3-Pin Male Connector Kit (Blue), Includes: (3) 3-Pin Male Housings, (9) Socket Contacts, (9) Seals
32.	GD11089	-	Sealing Plug
33.	G1K249	-	Acre Counter Switch Kit
34.	GA8046	-	Dust Plug (Black)
	GA9978	-	Dust Plug (Blue)
35.	GA8047	-	Dust Plug (Black)
	GA9979	-	Dust Plug (Blue)
A.	GA6147	-	Magnetic Distance Sensor And Mounting Package (Items 4-9)

# INTERPLANT® PUSH ROW UNIT DRIVE

PTD073(TWL58g)

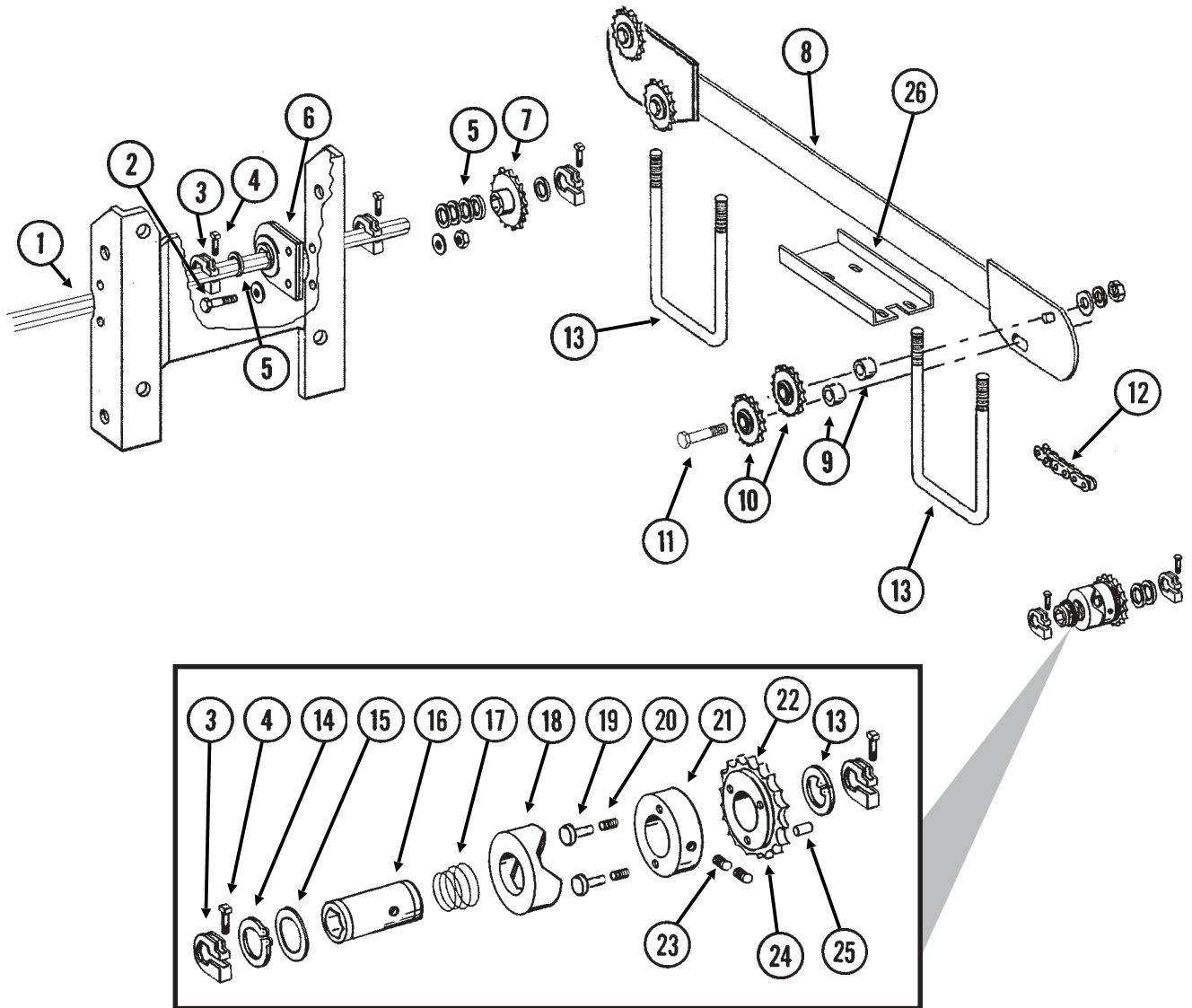

# INTERPLANT® PUSH ROW UNIT DRIVE

ITEM	PART NO.	QTY.	DESCRIPTION
1.	GD0914-155	-	Hex Shaft, 7/8" x 155" (No Holes), 6 Row 30"
	GD0914-215	-	Hex Shaft, 7/8" x 215" (No Holes), 8 Row 30"
2.	G10001	-	Hex Head Cap Screw, 3/8"-16 x 1"
	G10229	-	Lock Washer, 3/8"
	G10101	-	Hex Nut, 3/8"-16
3.	GD11045	-	Lock Clamp
4.	G10130	-	Square Head Machine Bolt, 5/16"-18 x 1 3/4"
	G10923	-	Flange Nut, 5/16"-18, No Serration
5.	G10233	-	Machine Bushing, 1", 10 Gauge (As Required)
6.	GA2180	-	Hanger Bearing, 7/8" Hex Bore
7.	GA5107	2	Sprocket, 19 Tooth
8.	GA9138	1	Mount
9.	GD9229	4	Spacer, 1 1/4" O.D. x 1/2" Long (If Applicable)
10.	GA7154	4	Sprocket W/Bearing, 18 Tooth
11.	G10581	4	Hex Head Cap Screw, 1/2"-13 x 2 1/4"
	G10016	4	Hex Head Cap Screw, 1/2"-13 x 2"
	G10206	4-8	Washer, 1/2" SAE
	G10228	4	Lock Washer, 1/2"
	G10102	4	Hex Nut, 1/2"-13
12.	G3310-226	1	Chain, No. 40, 226 Pitch Including Connector Link
	GR0912	-	Connector Link, No. 40
	GR0912	-	Connector Link, No. 40
13.	GD8306	2	U-Bolt, 7" x 5" x 1/2"-13
	G10228	4	Lock Washer, 1/2"
	G10102	-	Hex Nut, 1/2"-13
14.	G10496	2	External Inverted Snap Ring, 1 1/2"
15.	GR1411	1	Shim
16.	GR1407	1	Drive Shaft
17.	GR1408	1	Compression Spring
18.	GR1409	1	Knurled Collar
19.	GR1410	1	Pin
20.	GR1413	1	Spring
21.	GR1405	1	Lock Collar
22.	GR1406	1	Bushing
23.	G10535	1	Hex Socket Set Screw, 3/8"-16 x 3/4"
24.	GR1412	1	Sprocket, 19 Tooth
25.	G10968	1	Spring Pin, 5/32" x 7/16"
26.	GD14417	1	Hose Protector
A.	GA8092	-	Clutch Sprocket Assembly, 19 Tooth (Items 14-25)
B.	G1K269	-	Lock Clamp Kit (Items 3 And 4)
C.	G1K331	-	Clutch Sprocket Kit (Items 22, 24 And 25)

# DOUBLE DISC FERTILIZER OPENER AND MOUNT

FOC007(PT25e/FRTZ208)

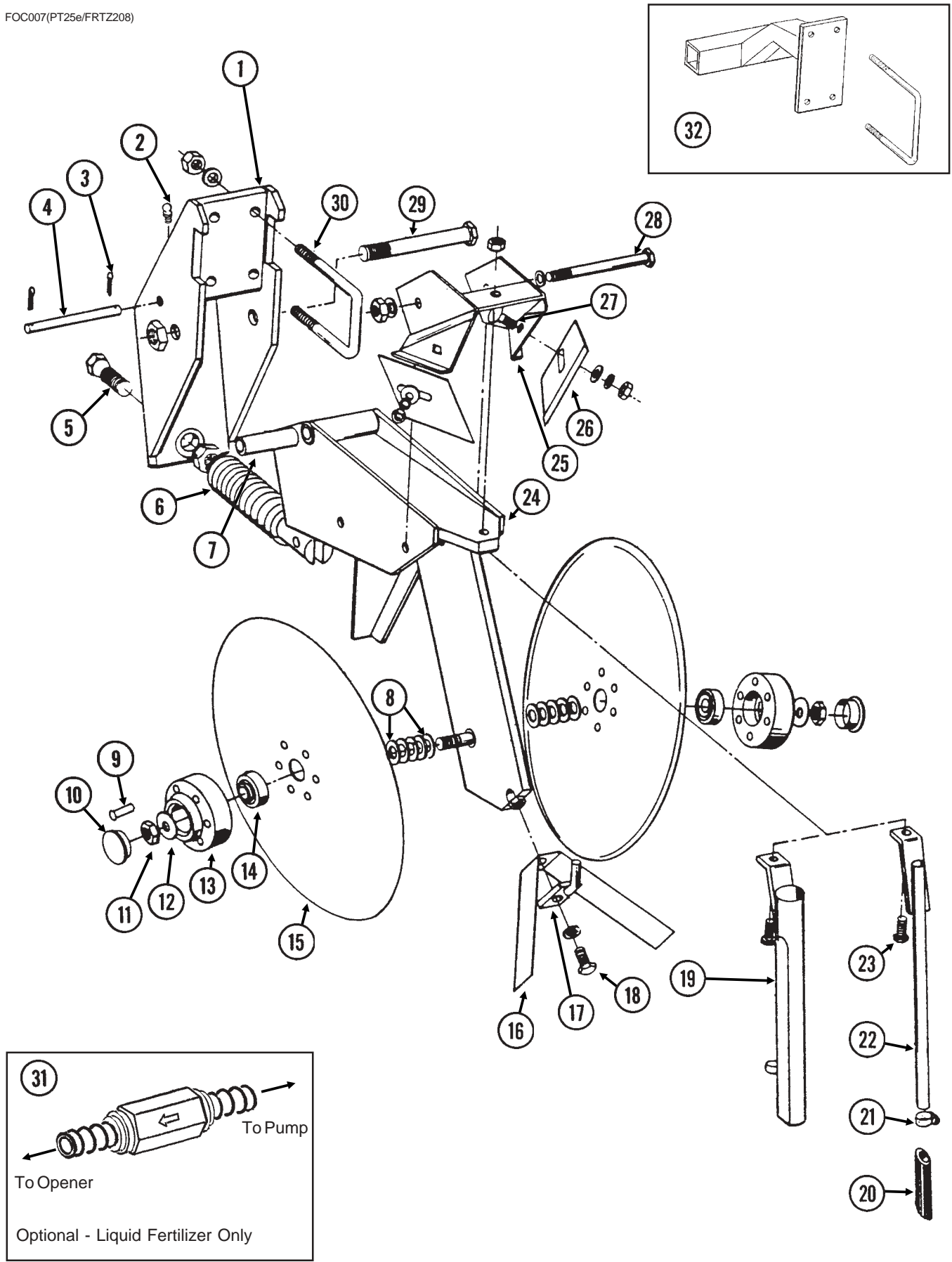

# DOUBLE DISC FERTILIZER OPENER AND MOUNT

ITEM	PART NO.	QTY.	DESCRIPTION
		(Per Assy.)	
1.	GA8483	1	Bracket
2.	G10938	1	Grease Fitting, 1/4"-28, Taper Thread
3.	G10451	2	Cotter Pin, 1/8" x 1"
4.	GD1657	1	Lockup Pin
5.	GD0962	1	Hex Head Adjusting Bolt, 5/8"-18 x 3 1/4"
	G10499	1	Hex Jam Nut, 5/8"-18, Grade 2
6.	GA0328	1	Spring
7.	GD0487	1	Bushing, 41/64" I.D. x 3 1/2" Long
8.	G10213	-	Machine Bushing, 5/8" (.030" Thick)
9.	G10542	12	Rivet, 1/4" x 1 5/16"
10.	GD1132	2	Dust Cap
11.	G10503	1	Hex Jam Nut, 5/8"-11, Grade 2
	G10504	1	Hex Jam Nut, 5/8"-11, L.H. Thread, Grade 2
12.	G10204	2	Special Machine Bushing, 5/8" x 1" O.D.
13.	GB0134	2	Hub
14.	GA2014	2	Bearing
15.	GD11306	2	Disc Blade, 3.5 mm x 15"
16.	GD2589	1	Inner Scraper
17.	GA0312	1	Mount
18.	G10019	1	Hex Head Cap Screw, 5/16"-18 x 1"
	G10232	1	Lock Washer, 5/16"
19.	GA1369	-	Drop Tube, Dry Fertilizer
20.	GD11705	-	Extension
21.	G10681	-	Hose Clamp, No. 6
22.	GA8685	-	Drop Tube, Liquid Fertilizer
23.	G10133	1	Hex Head Cap Screw, 5/16"-18 x 1 1/2"
	G10221	-	Washer, 5/16" SAE
	G10109	1	Lock Nut, 5/16"-18, Grade 8
24.	GA9195	1	Shank
25.	GA0810	1	Scraper Mount
26.	GD1673	2	Scraper
27.	G10305	2	Carriage Bolt, 3/8"-16 x 1"
	G10210	2	Washer, 3/8" USS
	G10229	2	Lock Washer, 3/8"
	G10101	2	Hex Nut, 3/8"-16
28.	G10045	1	Hex Head Cap Screw, 1/2"-13 x 4 1/2"
	G10111	1	Lock Nut, 1/2"-13
29.	G10046	1	Hex Head Cap Screw, 5/8"-11 x 5"
	G10107	1	Lock Nut, 5/8"-11
30.	GD1138	2	U-Bolt, 2 1/2" x 2 1/2" x 1/2"-13
	G10228	4	Lock Washer, 1/2"
	G10102	4	Hex Nut, 1/2"-13
31.	GA8983	-	Check Valve, Low Rate
32.	GA7135	-	Mount (One Per Opener) W/U-Bolts
	GD1113	-	U-Bolt, 5" x 7" x 5/8"-11
	G10230	-	Lock Washer, 5/8"
	G10104	-	Hex Nut, 5/8"-11
A.	GA8845	-	Disc Blade And Bearing Assembly (Items 9 And 13-15)

# HD SINGLE DISC FERTILIZER OPENER (Soil Press Wheel)

(TWL35d)

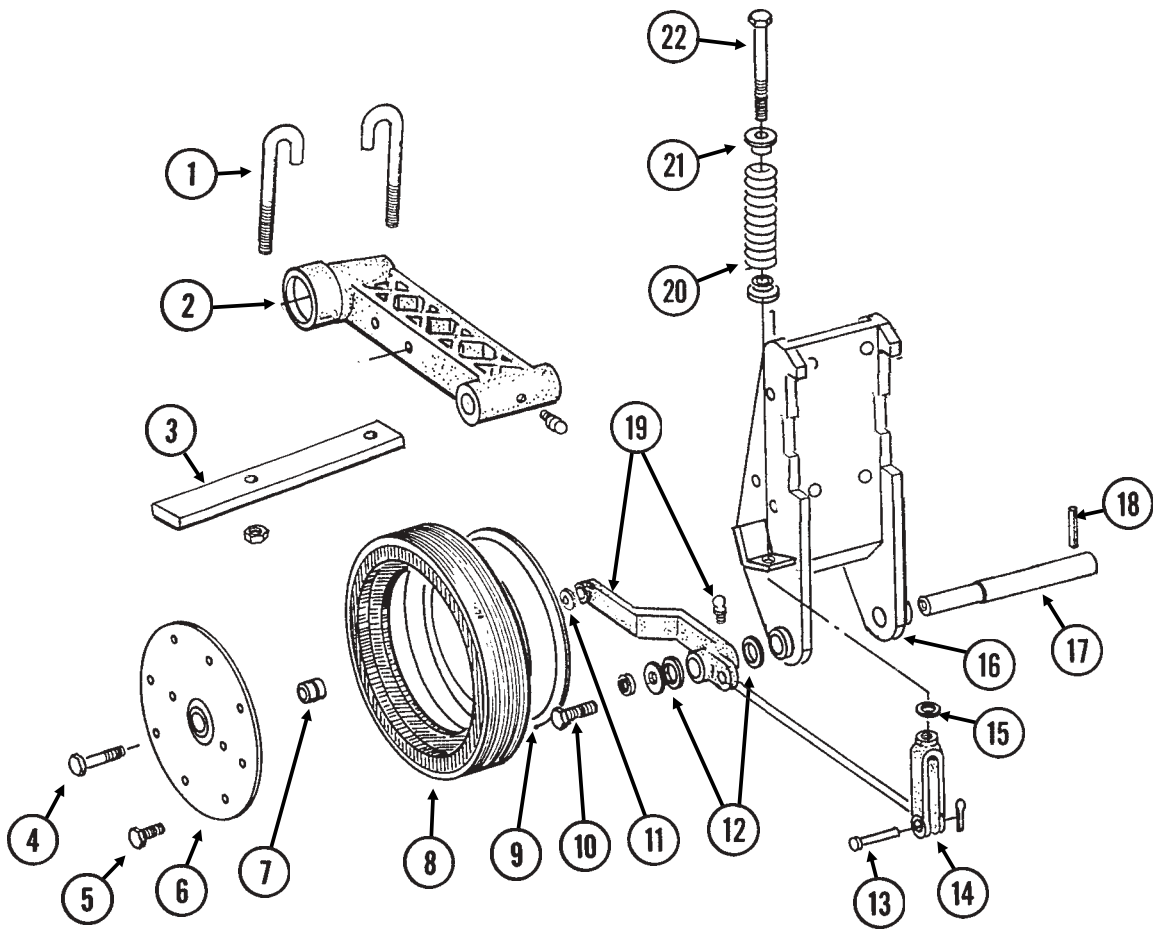

# HD SINGLE DISC FERTILIZER OPENER (Soil Press Wheel)

ITEM	PART NO.	QTY.	DESCRIPTION
		(Per Assy.)	
1.	GD9705	2	J-Bolt, 1/2"-13
	G10228	2	Lock Washer, 1/2"
	G10102	2	Hex Nut, 1/2"-13
2.		-	See "HD Single Disc Fertilizer Opener (Blade And Drop Tube)", Pages P68 And P69
3.	GD9706	1	Lockup Bar
4.	G10010	1	Hex Head Cap Screw, 5/8"-11 x 3"
5.	G10961	11	Flanged Whiz-Lock Screw, 5/16"-18 x 5/8", No Serration
	G10620	11	Serrated Flange Nut, 5/16"-18
6.	GD11954	1	Half Wheel Cover, Nylon
7.	GA6171	1	Bearing
8.	GD11953	1	Offset Tire
9.	GD11423	1	Half Wheel
10.	G10438	1	Hex Head Cap Screw, 1/2"-13 x 3/4"
	G10228	1	Lock Washer, 1/2"
	G10216	1	Washer, 1/2" USS
11.	G10230	1	Lock Washer, 5/8"
12.	G10526	10	Machine Bushing, 1" (.048" Thick)
13.	G10560	1	Clevis Pin, 1/2" x 1 3/4"
	G10456	1	Cotter Pin, 1/8" x 3/4"
14.	GD8218	1	Yoke
15.	G10205	1	Washer, 5/8" SAE
16.		-	See "HD Single Disc Fertilizer Opener (Blade And Drop Tube)", Pages P68 And P69
17.	GD7911	1	Pivot Pin
18.	G10610	1	Spring Pin, 3/8" x 2"
19.	GA8306	-	Wheel Arm W/Grease Fitting, R.H.
	GA8305	1	Wheel Arm W/Grease Fitting, L.H. (Shown)
	G10640	1	Grease Fitting, 1/4"-28
20.	GD8308	1	Spring
21.	GB0212	2	Washer
22.	GD9709	1	Special Bolt
A.	G1K215	-	Lockup Kit (Items 1 And 3)
B.	GA8877	-	Gauge Wheel Complete (Items 5-9)

# HD SINGLE DISC FERTILIZER OPENER (Blade And Drop Tube)

FOC016/FOC007/FOC019(PT27c/FRTZ208)

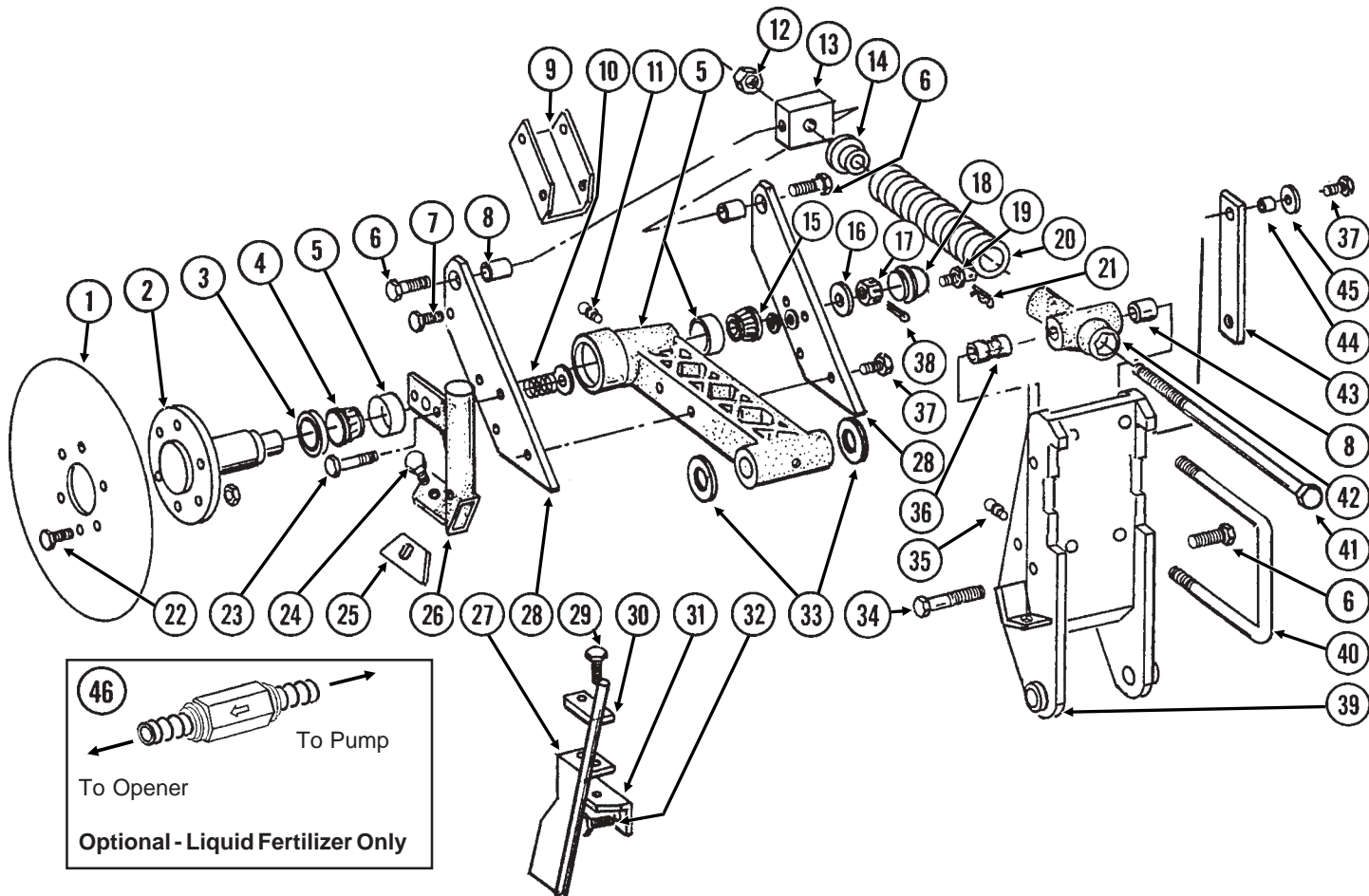

ITEM	PART NO.	QTY.	DESCRIPTION
		(Per Assy.)	
1.	GD7900	1	Disc Blade, 18"
	GD8247	-	Disc Blade, 20" (Optional)
2.	GB0205	1	Spindle
3.	GA4286	1	Seal
4.	GA4287	1	Bearing
5.	GA5887	1	Arm W/Cups And Washers
	GD6553	-	Inner Cup
	GR0188	-	Outer Cup
	G10205	3	Washer, 5/8" SAE
6.	G10007	3	Hex Head Cap Screw, 5/8"-11 x 1 1/2"
7.	G10001	2	Hex Head Cap Screw, 3/8"-16 x 1"
	G10108	2	Lock Nut, 3/8"-16
8.	GB0218	3	Bushing, 2 1/32" I.D. x 7/8" O.D. x 19/32" Long
9.	GD8238	1	Channel
10.	GD7962	2	Spring
11.	G10641	2	Grease Fitting, 1/8" NPT
12.	G10105	3	Hex Nut, 3/4"-10
13.	GD7908	1	Tap Block
14.	GB0213	1	Spring Seat
15.	GA0237	1	Bearing
16.	G10220	1	Machine Bushing, 1 1/16", 10 Gauge
17.	G10507	1	Slotted Nut, 1"-14
18.	GD1104	1	Dust Cap

# HD SINGLE DISC FERTILIZER OPENER (Blade And Drop Tube)

ITEM	PART NO.	QTY.	DESCRIPTION
		(Per Assy.)	
19.	GD8276	1	Pin
	G10237	1	Lock Washer, 7/16"
	G10100	1	Hex Nut, 7/16"-14
20.	GD10273	1	Compression Spring
21.	G10592	1	Hair Pin Clip, No. 11
22.	G10594	6	Bolt, 1/2"-13 x 1 1/2"
	G10111	6	Lock Nut, 1/2"-13
23.	G10049	2	Hex Head Cap Screw, 3/8"-16 x 2 1/2"
	G10210	2	Washer, 3/8" USS
	G10108	2	Lock Nut, 3/8"-16
24.	G10599	1	Carriage Bolt, 3/8"-16 x 1 1/4"
	G10210	1	Washer, 3/8" USS
	G10229	1	Lock Washer, 3/8"
	G10101	1	Hex Nut, 3/8"-16
25.	GD7912	1	Scraper
26.	GB0210	-	Drop Tube, R.H., Dry Fertilizer
	GB0209	1	Drop Tube, L.H., Dry Fertilizer (Shown)
27.	GA8689	1	Drop Tube, L.H., Liquid Fertilizer (Shown)
	GA8688	-	Drop Tube, R.H., Liquid Fertilizer
28.	GD8224	2	Bar
29.	G10004	2	Hex Head Cap Screw, 3/8"-16 x 1 1/4"
	G10229	2	Lock Washer, 3/8"
30.	GD10487	1	Clamp
31.	GD10304	-	Angle, R.H.
	GD10303	1	Angle, L.H. (Shown)
32.	G10016	2	Hex Head Cap Screw, 1/2"-13 x 2"
	G10111	2	Lock Nut, 1/2"-13
33.	G10322	-	Machine Bushing, 1 1/4", 18 Gauge (As Required)
34.	G10862	1	Hex Head Cap Screw, 5/8"-11 x 3 1/4"
	G10205	2	Washer, 5/8" SAE
	G10230	1	Lock Washer, 5/8"
35.	G10640	1	Grease Fitting, 1/4"-28
36.	GD10242	1	Bushing, 2 1/4"
37.	G10039	5	Hex Head Cap Screw, 1/2"-13 x 1 3/4"
	G10111	5	Lock Nut, 1/2"-13
38.	G10459	1	Cotter Pin, 3/16" x 1 1/2"
39.	GA7240	-	Opener Mount, R.H.
	GA7239	1	Opener Mount, L.H. (Shown)
40.	GD1113	2	U-Bolt, 5" x 7" x 5/8"-11
	G10230	4	Lock Washer, 5/8"
	G10104	4	Hex Nut, 5/8"-11
41.	GD7907	1	Special Bolt
42.	GB0206	1	Rod Guide
43.	GD8239	1	Storage Strap
44.	GD7904-02	1	Sleeve, 1/2" x 1/2" Long
45.	G10216	3	Washer, 1/2" USS
46.	GA8983	-	Check Valve, Low Rate

# NOTCHED SINGLE DISC FERTILIZER OPENER

FOC018(TWL34e/TWL34f/TWL34g/FRTZ268/FRTZ208)

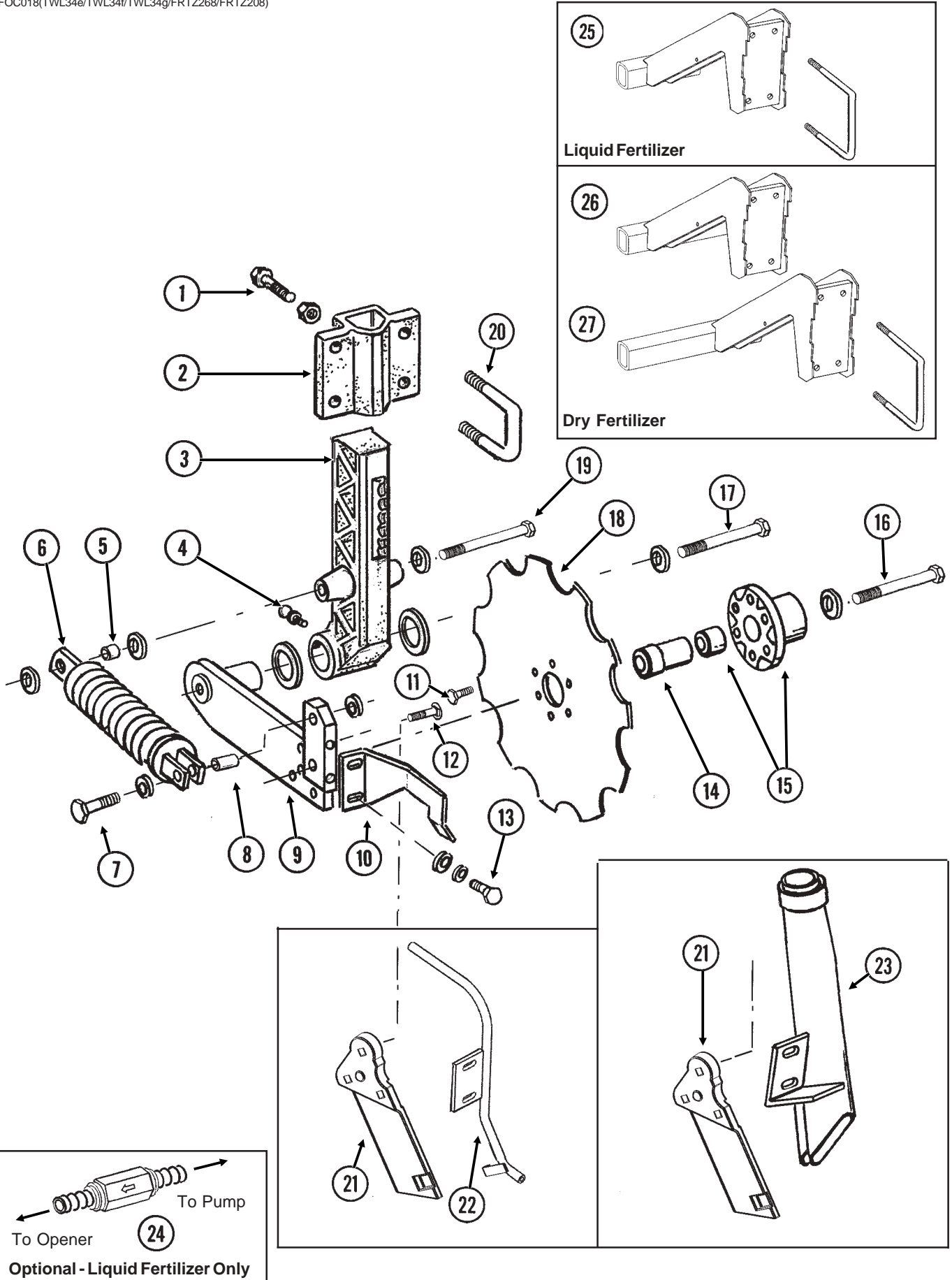

# NOTCHED SINGLE DISC FERTILIZER OPENER

ITEM	PART NO.	QTY.	DESCRIPTION
(Per Assy.)			
1.	G10017	3	Hex Head Cap Screw, 1/2"-13 x 1 1/2"
	G10102	3	Hex Nut, 1/2"-13
2.	GB0297	1	Mount
3.	GB0296	1	Arm, 13 1/2"
4.	G10640	1	Grease Fitting, 1/4"-28
5.	GD12685	1	Bushing, 3/4" O.D. x 1/2" Long
6.	GA6966	1	Compression Spring Assembly
7.	G10047	1	Hex Head Cap Screw, 3/8"-16 x 1 3/4"
	G10210	2	Washer, 3/8" USS
	G10108	1	Lock Nut, 3/8"-16
8.	GD1026	1	Sleeve, 1 3/16" Long
9.	GA9433	1	Pivot Arm, L.H. (Shown)
	GA9434	-	Pivot Arm, R.H.
10.	GD11557	1	Scraper, L.H. (Shown)
	GD11558	-	Scraper, R.H.
11.	G10002	6	Hex Head Cap Screw, 3/8"-16 x 3/4"
12.	G10306	3	Carriage Bolt, 3/8"-16 x 2"
	G10108	3	Lock Nut, 3/8"-16
13.	G10991	2	Hex Head Cap Screw, 5/16"-18 x 7/8"
	G10232	2	Lock Washer, 5/16"
	G10219	6	Washer, 5/16" USS
14.	GD12679	1	Stepped Spacer, 3" Long
15.	GA9437	1	Hub W/Bearing
	GA8603	-	Double Row Bearing
16.	G10011	1	Hex Head Cap Screw, 5/8"-11 x 5 1/2"
	GD12677	1	Washer, 1 1/2" O.D., 7 Gauge, Hardened
	G10107	1	Lock Nut, 5/8"-11
17.	G10046	1	Hex Head Cap Screw, 5/8"-11 x 5"
	G10217	1	Washer, 5/8" USS
	G10450	2	Machine Bushing, 1 1/2", 18 Gauge (As Required)
	G10107	1	Lock Nut, 5/8"-11
18.	GD12676	1	Disc Blade, Notched, 16 3/4"
19.	G10871	1	Hex Head Cap Screw, 1/2"-13 x 6"
	G10206	3	Washer, 1/2" SAE
	G10111	1	Lock Nut, 1/2"-13
20.	GD13287	2	U-Bolt, 1 1/2" x 2 1/2" x 1/2"-13
	G10228	4	Lock Washer, 1/2"
	G10102	4	Hex Nut, 1/2"-13
21.	GB0323	1	Knife, L.H. (Shown)
	GB0322	-	Knife, R.H.
22.	GA10213	-	Drop Tube, L.H., Liquid Fertilizer (Shown)
	GA10214	1	Drop Tube, R.H., Liquid Fertilizer
23.	GA10047	-	Drop Tube, L.H., Dry Fertilizer (Shown)
	GA10048	1	Drop Tube, R.H., Dry Fertilizer
24.	GA8983	-	Check Valve, Low Rate
25.	GA9565	1	Mount W/U-Bolts, Liquid Fertilizer
	GD1113	2	U-Bolt, 5" x 7" x 5/8"-11
	G10230	4	Lock Washer, 5/8"
	G10104	4	Hex Nut, 5/8"-11
26.	GA9821	-	Mount W/U-Bolts, L.H., Dry Fertilizer
	GD1113	2	U-Bolt, 5" x 7" x 5/8"-11
	G10230	4	Lock Washer, 5/8"
	G10104	4	Hex Nut, 5/8"-11
27.	GA9822	-	Mount W/U-Bolts, R.H., Dry Fertilizer
	GD1113	2	U-Bolt, 5" x 7" x 5/8"-11
	G10230	4	Lock Washer, 5/8"
	G10104	4	Hex Nut, 5/8"-11

# RESIDUE WHEEL ATTACHMENT FOR NOTCHED SINGLE DISC FERTILIZER OPENER

DFC024(FRTZ165)

FOR USE WITH NOTCHED SINGLE DISC FERTILIZER OPENER

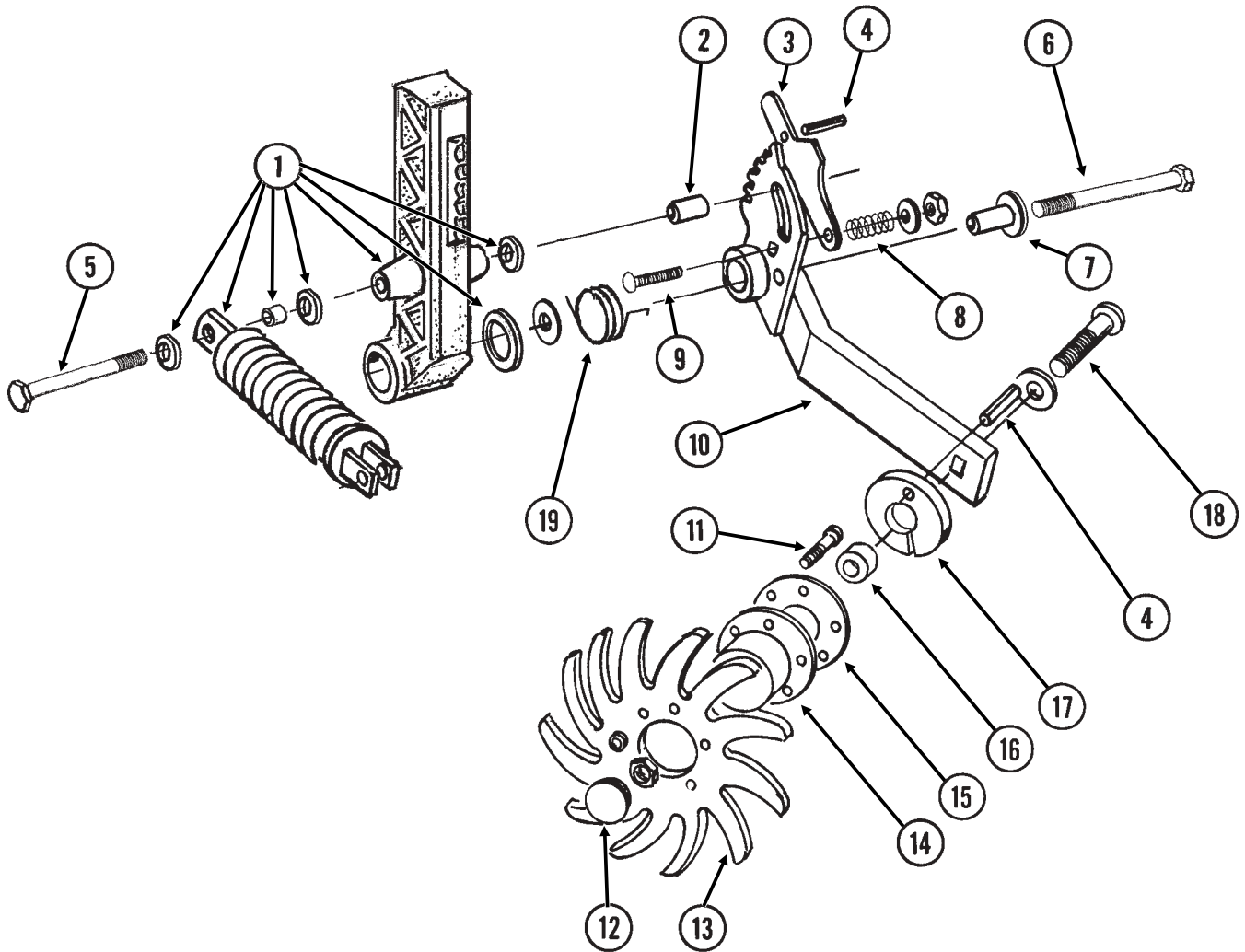

# RESIDUE WHEEL ATTACHMENT FOR NOTCHED SINGLE DISC FERTILIZER OPENER

---

ITEM	PART NO.	QTY.	DESCRIPTION
		(Per Assy.)	
1.		-	See "Notched Single Disc Fertilizer Opener", Pages P70 And P71
2.	GD12684	1	Bushing, 1 1/3" Long
3.	GD11178	1	Adjustment Lever
4.	G10603	2	Spring Pin, 1/4" x 1 1/4"
5.	G11034	1	Hex Head Cap Screw, 1/2"-13 x 7"
	G10111	1	Lock Nut, 1/2"-13
6.	G10830	1	Hex Head Cap Screw, 5/8"-11 x 7 1/2"
	GD7805	1	Special Washer, 5/8", Hardened
	G10107	1	Lock Nut, 5/8"-11
7.	GD11836	1	Sleeve, 2 1/8" Long
8.	GD7962	1	Spring
9.	G10306	1	Carriage Bolt, 3/8"-16 x 2"
	G10203	1	Washer, 3/8" SAE
	G10108	1	Lock Nut, 3/8"-16
10.	GA7999	1	Mount W/Grease Fitting, L.H. (Shown)
	GA7998	-	Mount W/Grease Fitting, R.H.
	G10640	-	Grease Fitting, 1/4"-28
11.	G10133	6	Hex Head Cap Screw, 5/16"-18 x 1 1/2"
	G10109	6	Lock Nut, 5/16"-18, Grade 8
12.	GD1132	2	Dust Cap
13.	GD10552	2	Wheel, 12 Tine, 3/8" x 12"
14.	GA5654	1	Hub W/Bearings
	GA2014	-	Bearing
15.	GD9724	1	Backing Plate
16.	GD7817-04	1	Spacer, 1 1/16" I.D. x 1/2" Long
17.	GD11188	1	Spacer
18.	G10908	1	Carriage Bolt, 5/8"-11 x 3"
	G10503	1	Hex Jam Nut, 5/8"-11, Grade 2
19.	GD11265	1	Spring, L.H. (Shown)
	GD11266	-	Spring, R.H.
A.	GA7445	-	Wheel Assembly, 12 Tine, L.H. (Items 11 And 13-15)(Shown)
	GA7446	-	Wheel Assembly, 12 Tine, R.H. (Items 11 And 13-15)

# DEPTH/GAUGE WHEEL ATTACHMENT FOR NOTCHED SINGLE DISC FERTILIZER OPENER

(FRTZ256)

FOR USE WITH NOTCHED SINGLE DISC FERTILIZER OPENER

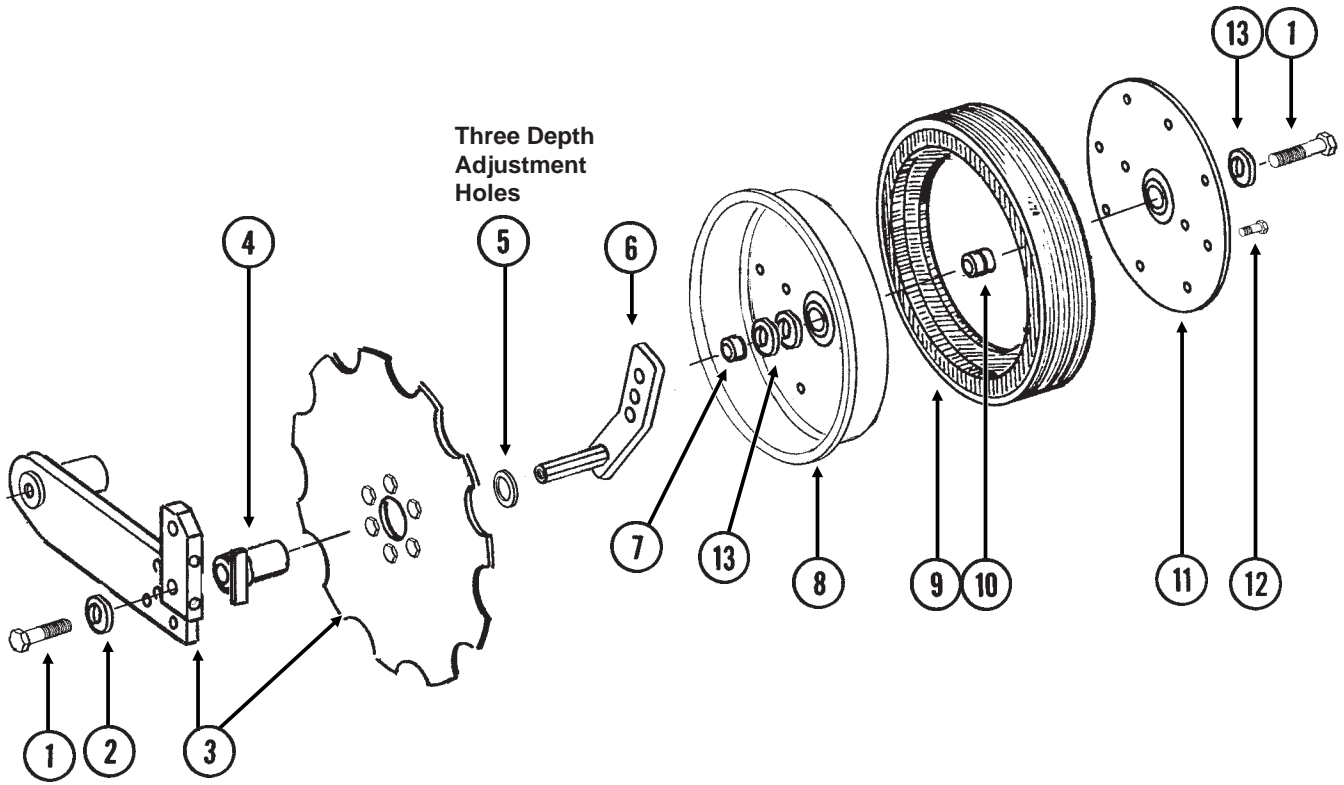

# DEPTH/GAUGE WHEEL ATTACHMENT FOR NOTCHED SINGLE DISC FERTILIZER OPENER

---

ITEM	PART NO.	QTY.	DESCRIPTION
		(Per Assy.)	
1.	G10010	2	Hex Head Cap Screw, $\frac{5}{8}$ "-11 x 3"
2.	GD7805	1	Special Washer, $\frac{5}{8}$ ", Hardened
3.		-	See "Notched Single Disc Fertilizer Opener", Pages P70 And P71
4.	GA9472	1	Blade Mount
5.	G10233	1	Machine Bushing, 1", 10 Gauge
6.	GA10037	1	Wheel Mount, L.H. (Shown)
	GA10036	1	Wheel Mount, R.H.
7.	GD13309	1	Spacer
8.	GD11423	1	Half Wheel
9.	GD11953	1	Offset Tire
10.	GA6171	1	Bearing
11.	GD11954	1	Half Wheel Cover, Nylon
12.	G10961	11	Flanged Whiz-Lock Screw, $\frac{5}{16}$ "-18 x $\frac{3}{4}$ ", No Serration
	G10620	11	Serrated Flange Nut, $\frac{5}{16}$ "-18
13.	G10204	-	Special Machine Bushing, $\frac{5}{8}$ " x 1" O.D. (As Required)
A.	GA8877	-	Gauge Wheel Complete (Items 8-12)

# DRY FERTILIZER TRANSMISSION ASSEMBLY

PTD072(TWL60e)

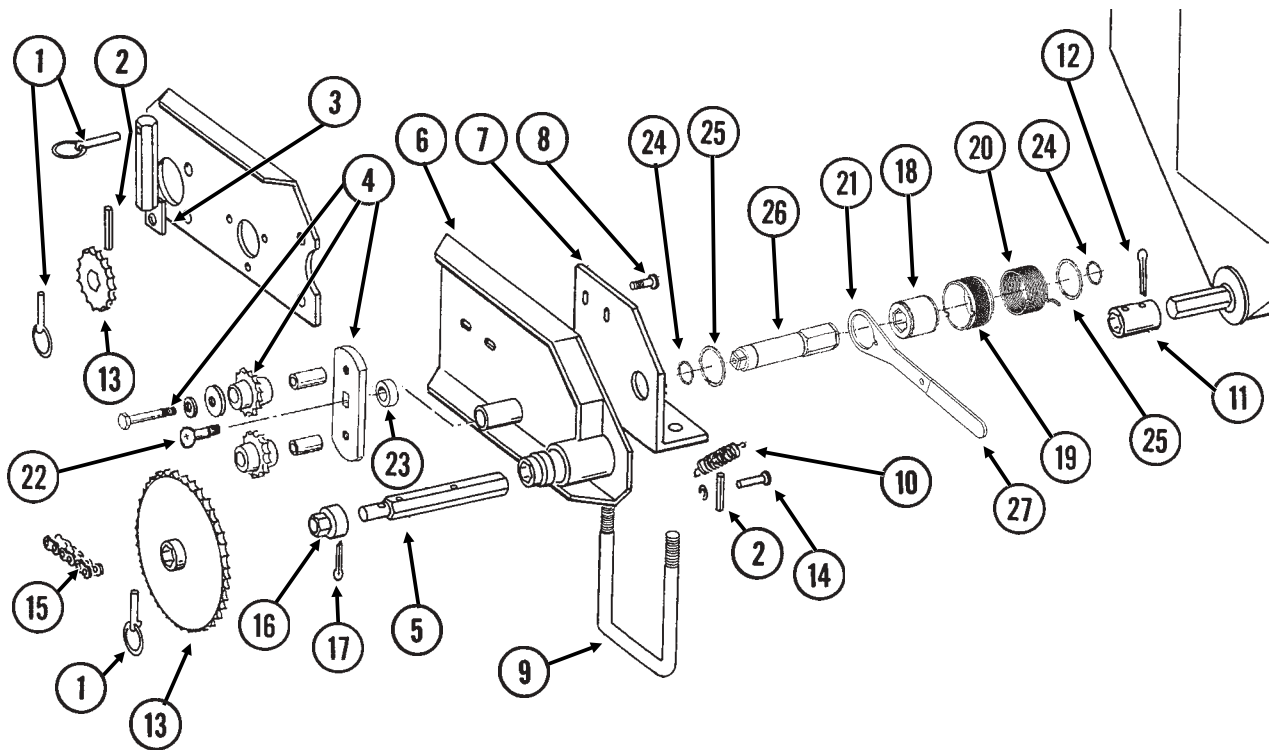

ITEM	PART NO.	QTY.	DESCRIPTION
1.	GD2558	3	Lynch Pin, 1/4"
2.	G10602	2	Spring Pin, 1/4" x 1 1/2"
3.	GA5229	1	Sprocket Storage Rod
4.	GA7336	1	Idler W/Bolt-On Sprockets
	GD7426	-	Sprocket, 12 Tooth
	GD1026	-	Sleeve, 1 3/16" Long
	G10210	-	Washer, 3/8" USS
	G10229	-	Lock Washer, 3/8"
	G10047	-	Hex Head Cap Screw, 3/8"-16 x 1 3/4"
5.	GD7870	1	Shaft, 7"
6.	GA6579	1	Plate W/Bearings And Grease Fitting
	GA5116	-	Bearing, 7/8" Hex Bore, Cylindrical
	GA5624	-	Special Bearing, 7/8" Hex Bore x 1.6"
	G10643	-	Grease Fitting, 45°, 1/4"-28
7.	GD9320	1	Mount
8.	G10574	2	Carriage Bolt, 1/2"-13 x 1 1/4"
	G10216	4	Washer, 1/2" USS
	G10228	2	Lock Washer, 1/2"
	G10102	2	Hex Nut, 1/2"-13
9.	GD1134	1	U-Bolt, 7" x 5" x 5/8"-11
	G10230	2	Lock Washer, 5/8"
	G10104	2	Hex Nut, 5/8"-11
10.	GD5857	1	Spring
11.	GD5886	-	Coupler, 1 3/4"
12.	G10460	-	Cotter Pin, 1/4" x 2"
13.	GA5105	1	Sprocket, 15 Tooth
	GA5107	1	Sprocket, 19 Tooth
	GA5114	1	Sprocket, 30 Tooth
	GA5115	1	Sprocket, 33 Tooth
	GA6337	1	Sprocket, 35 Tooth

# DRY FERTILIZER TRANSMISSION ASSEMBLY

ITEM	PART NO.	QTY.	DESCRIPTION
14.	G10408	1	Clevis Pin, $\frac{5}{16}$ " x $\frac{3}{4}$ "
	G10409	1	Retaining Ring, $\frac{5}{16}$ "
15.	G3310-155	1	Chain, No. 40, 155 Pitch Including Connector Link And Offset Link
	GR0912	-	Connector Link, No. 40
	GR0911	-	Offset Link, No. 40
16.	GD7127	1	Shear Coupler
17.	G10462	1	Cotter Pin, $\frac{3}{16}$ " x 2"
18.	GD14432	1	Sleeve, 1 $\frac{1}{4}$ "
19.	GD14430	1	Release Collar, Gold, R.H.
20.	GD14413	-	Torsion Spring, L.H. (Used On R.H. Wrap Spring Wrench)
21.	GD14431	1	Handle
22.	G11100	1	Hex Socket Button Head Screw, $\frac{1}{4}$ "-20 x $\frac{1}{2}$ ", Grade 8
	G10227	1	Lock Washer, $\frac{1}{4}$ "
	G10209	1	Washer, $\frac{1}{4}$ " USS
23.	GD2734-18	1	Sleeve, 1 $\frac{1}{4}$ " O.D. x $\frac{7}{16}$ " Long
24.	G11075	2	Internal Inverted Snap Ring, $\frac{7}{8}$ "
25.	G10496	2	External Inverted Snap Ring, 1 $\frac{1}{2}$ "
26.	GD14427	1	Tightener Shaft, 4 $\frac{7}{8}$ "
27.	G11078	1	Vinyl Cap
A.	G1K269	-	Lock Clamp Kit (Items 2 And 3)
B.	G1K378	1	Wrap Spring Wrench Replacement Kit, Gold Collar, R.H. (Items 18-27)

## DRY FERTILIZER COUPLERS/SHAFTS

RH101190(PT33/PT35)

### 6 Row 30"

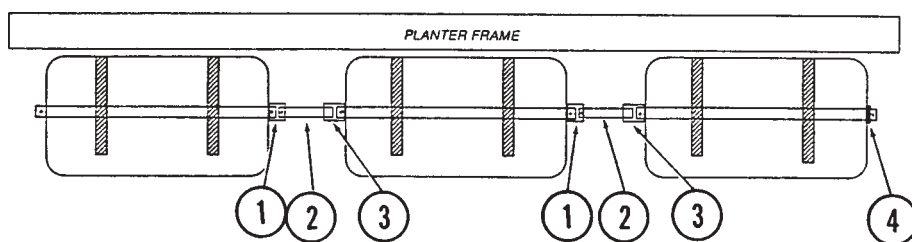

### 8 Row 30"

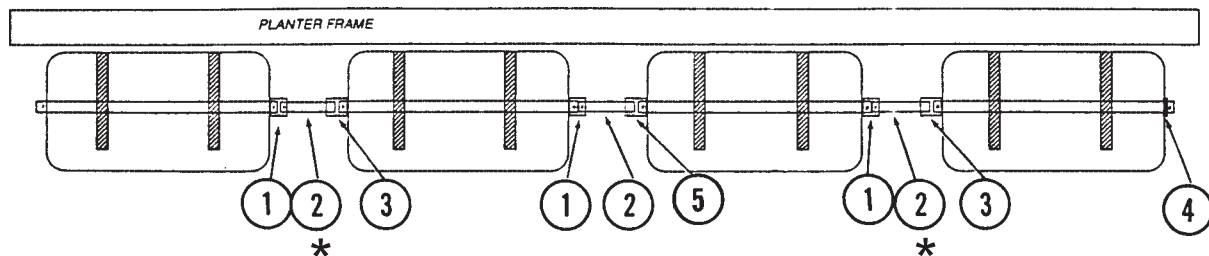

ITEM	PART NO.	QTY.	DESCRIPTION
1.	GD5886	-	Coupler, 1 $\frac{3}{4}$ "
2.	GD2548-15.5	-	Hex Shaft, $\frac{7}{8}$ " x 15 $\frac{1}{2}$ " (1 Hole) (*Trim 4" On 8 Row 30" Size With HD Single Disc Fertilizer Openers)
3.	GD7867	-	Coupler, 3"
4.	G10233	2	Machine Bushing, 1", 10 Gauge
5.	GD9378	-	Coupler, 12"

# DRY FERTILIZER HOPPER AND MOUNTS

DFC009/DFC018/DFC023(TWL61)

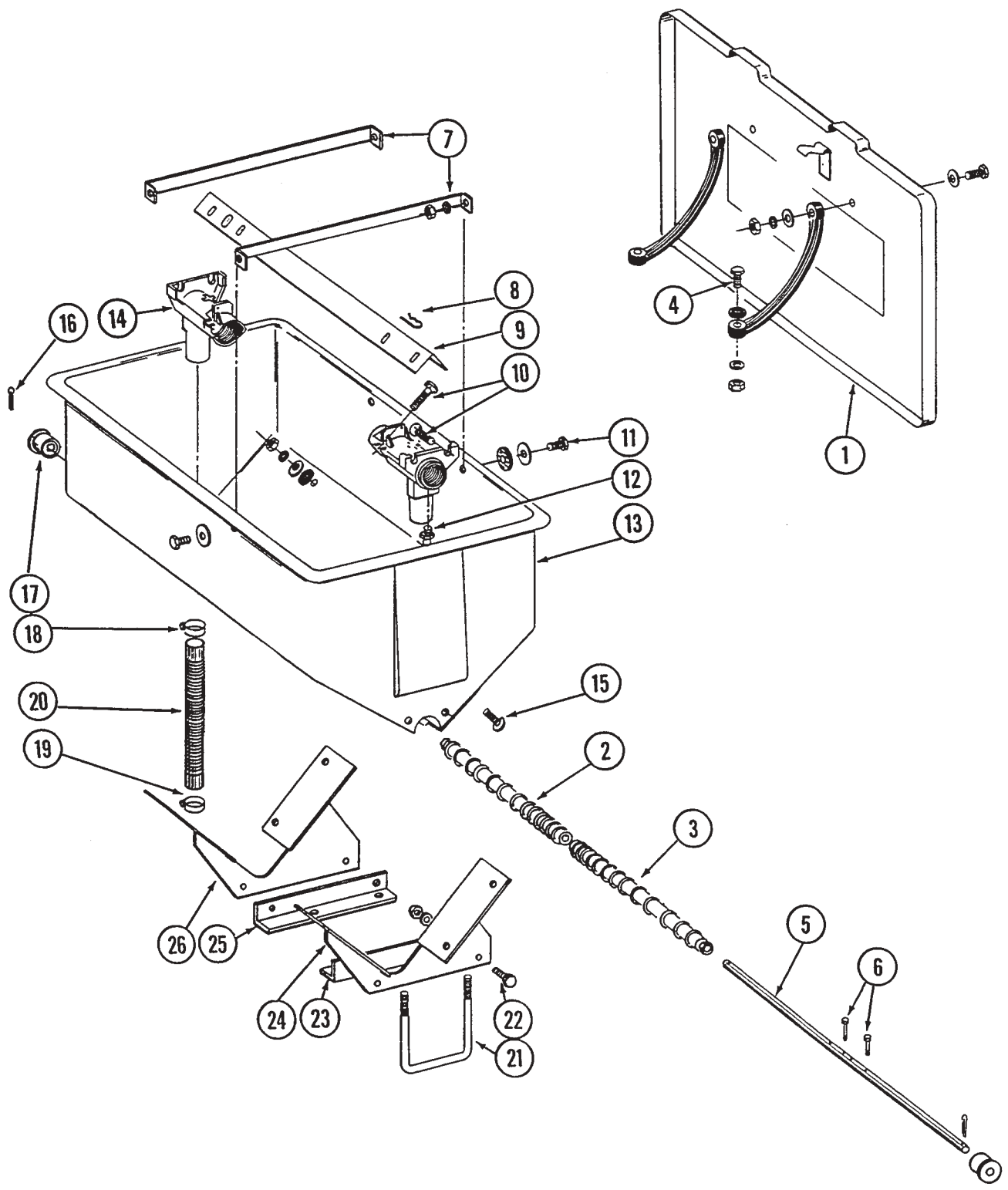
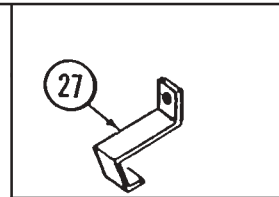

# DRY FERTILIZER HOPPER AND MOUNTS

ITEM	PART NO.	QTY.	DESCRIPTION
		(Per Hopper)	
1.	GA0898	1	Lid W/Retainers, Clips, Rivets, Rubber Straps And Hardware
	GD1380	-	Front Clip
	GD2412	-	Rear Retainer
	G10655	-	Rivet, $\frac{3}{16}$ " x $\frac{13}{32}$ "
	GD1210	-	Rubber Strap
	G10171	-	Hex Head Cap Screw, $\frac{5}{16}$ "-18 x 1 $\frac{1}{4}$ "
	G10219	-	Washer, $\frac{5}{16}$ " USS
	G10232	-	Lock Washer, $\frac{5}{16}$ "
	G10106	-	Hex Nut, $\frac{5}{16}$ "-18
2.	GB0198	1	Auger, R.H.
3.	GB0199	1	Auger, L.H.
4.	G10133	2	Hex Head Cap Screw, $\frac{5}{16}$ "-18 x 1 $\frac{1}{2}$ "
	G10219	2	Washer, $\frac{5}{16}$ " USS
	G10232	2	Lock Washer, $\frac{5}{16}$ "
	G10106	2	Hex Nut, $\frac{5}{16}$ "-18
5.	GD7848	1	Shaft
6.	G10587	2	Hex Head Cap Screw, $\frac{1}{4}$ "-20 x 2", Stainless Steel
	G10588	2	Hex Nut, $\frac{1}{4}$ "-20, Stainless Steel
7.	GD1209	2	Strap
8.	G10670	2	Hair Pin Clip, No. 3
9.	GD1207	1	Baffle
10.	G10303	8	Carriage Bolt, $\frac{5}{16}$ "-18 x 1"
	G10219	8	Washer, $\frac{5}{16}$ " USS
	G10232	8	Lock Washer, $\frac{5}{16}$ "
	G10106	8	Hex Nut, $\frac{5}{16}$ "-18
11.	G10171	4	Hex Head Cap Screw, $\frac{5}{16}$ "-18 x 1 $\frac{1}{4}$ "
	G10201	4	Special Washer, $\frac{3}{8}$ " x 1 $\frac{1}{2}$ " O.D.
	GD1213	4	Rubber Washer
	G10232	4	Lock Washer, $\frac{5}{16}$ "
	G10106	4	Hex Nut, $\frac{5}{16}$ "-18
12.	G10641	2	Grease Fitting, $\frac{1}{8}$ " NPT
13.	GD1379	1	Hopper
14.	GD1200	2	Outlet Housing
15.	G10303	8	Carriage Bolt, $\frac{5}{16}$ "-18 x 1"
	G10201	8	Special Washer, $\frac{3}{8}$ " x 1 $\frac{1}{2}$ " O.D.
	GD1213	8	Rubber Washer
	G10232	8	Lock Washer, $\frac{5}{16}$ "
	G10106	8	Hex Nut, $\frac{5}{16}$ "-18
16.	G10460	2	Cotter Pin, $\frac{1}{4}$ " x 2"
17.	GB0200	2	Bearing
18.	G10676	2	Hose Clamp, No. 36
19.	G10672	2	Hose Clamp, No. 28
20.	GD3790	2	Rubber Tube
21.	GD1134	2	U-Bolt, 7" x 5" x $\frac{5}{8}$ "-11
	G10230	4	Lock Washer, $\frac{5}{8}$ "
	G10104	4	Hex Nut, $\frac{5}{8}$ "-11
22.	G10017	2	Hex Head Cap Screw, $\frac{1}{2}$ "-13 x 1 $\frac{1}{2}$ "
	G10228	2	Lock Washer, $\frac{1}{2}$ "
	G10102	2	Hex Nut, $\frac{1}{2}$ "-13
23.	GD9131	1	Angle, L.H.
24.	GA6437	1	Mount, L.H.
25.	GD9132	1	Angle, R.H.
26.	GA6436	1	Mount, R.H.
27.	GD8722	-	Holder, Rubber Tube (As Required)
A.	GA6503	-	Hopper Sub-Assembly (Items 8,10 And 12-15)
B.	GA5667	-	Hopper Hardware Box (Items 2-7, 9, 11, 16 And 17)

# LIQUID FERTILIZER TANKS, SADDLES, MOUNTS, HOSES AND FITTINGS

LFC012rev(FRTZ201e/PT51/TWL62C)

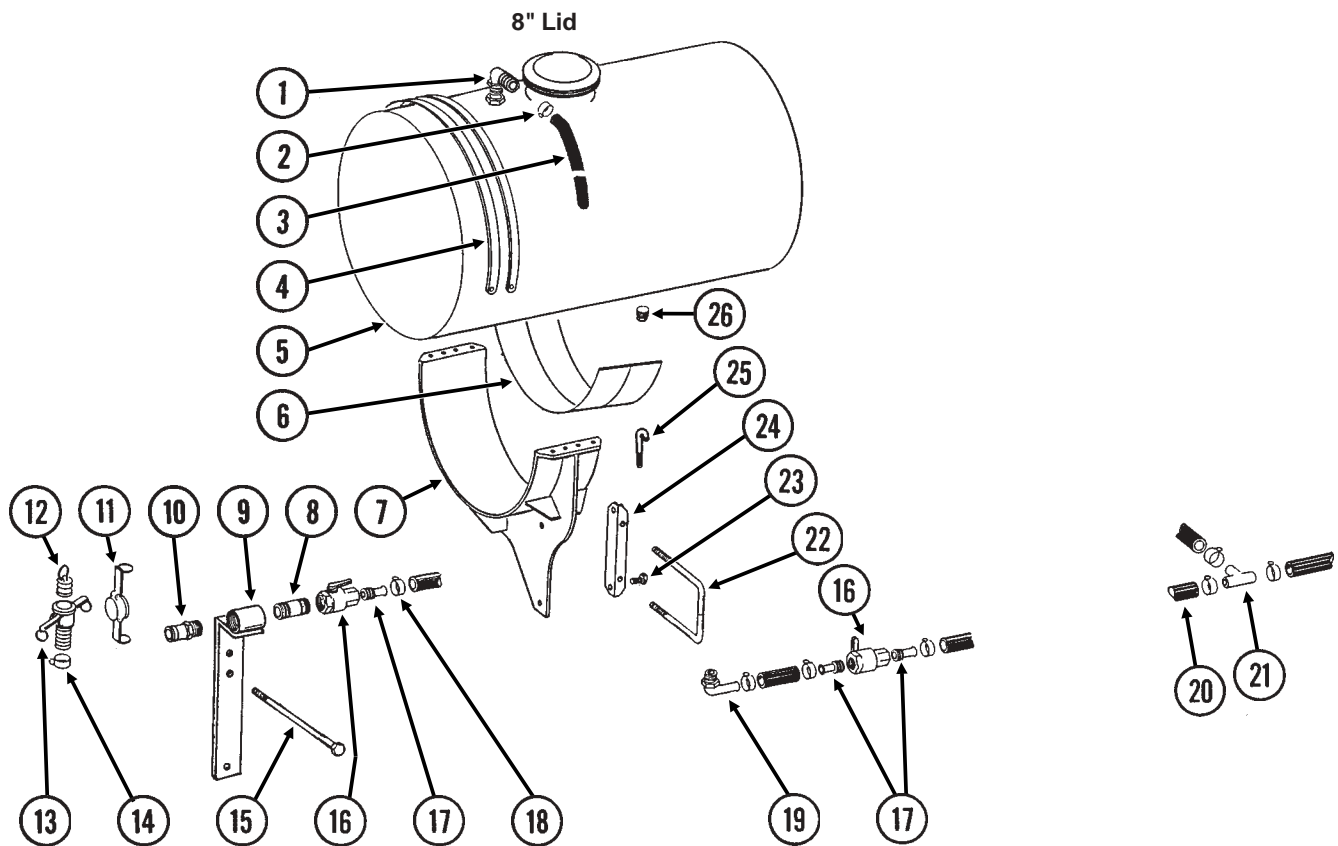
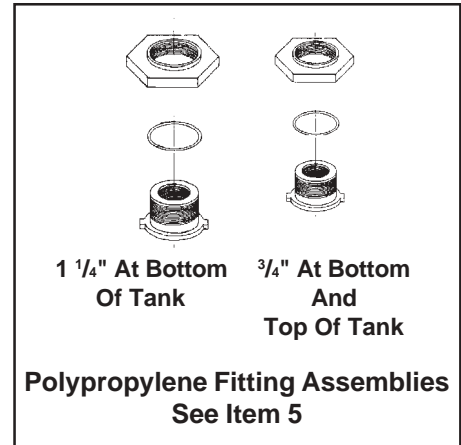

# LIQUID FERTILIZER TANKS, SADDLES, MOUNTS, HOSES AND FITTINGS

---

ITEM	PART NO.	QTY.	DESCRIPTION
1.	G10917	2	Elbow, 90°, 3/4" NPT To Barb
2.	G10278	2	Hose Clamp, No. 16
3.	G4205-11	1	Hose, 3/4" x 72" (One Per Tank)
4.	GD1520	8	Band, 30"
5.	GR1678	-	Lid W/Vent, 8" (Top Of Tank)
	GR0513	-	3/4" Polypropylene Fitting Assembly (Overflow Fitting, Nut, Bushing And O-Ring) (Top And Bottom Of Tank)
	GR1397	-	Overflow Fitting
	GR0508	-	1 1/4" Polypropylene Fitting Assembly (Nut, Bushing And O-Ring) (Bottom Of Tank)
6.	GD1862	1	Pad, 8" x 14" (For Two 30" Tanks)
7.	GA7375	-	Tank Mount (2 Per Tank)
8.	G10619	-	Close Nipple, 1 1/4" NPT
9.	GA5917	1	Quick Fill Mount
10.	GD1514	1	Adapter, 1 1/4" Male NPT To Cam Lock
11.	GD1515	1	Dust Cap, 1 1/4" Cam Lock
12.	GD1517	1	Dust Plug, 1 1/4" Male Cam Lock
13.	GD1516	1	Adapter, 1 1/4" Barb To Female Cam Lock
14.	G10672	1	Hose Clamp, No. 28
15.	G10829	2	Hex Head Cap Screw, 1/2"-13 x 6 1/2" (Used Between Light Assembly And Quick Fill Mount)
	G10216	2	Washer, 1/2" USS
	G10228	2	Lock Washer, 1/2"
	G10102	2	Hex Nut, 1/2"-13
16.	GA4976	-	Shutoff Valve, 1 1/4" NPT
	GR1015	-	Body O-Ring
	GR1016	-	Stem O-Ring
	GR1017	-	Teflon Seat
	GR1018	-	Ball
	GR1019	-	Handle
17.	G10626	-	Adapter, 1 1/4" NPT To Barb
18.	G10674	-	Hose Clamp, No. 24
19.	G10629	2	Elbow, 90°, 1 1/4" NPT To Barb
20.	G4200-02	1	Hose, 1 1/4" x 27', 6 Row 30"
	G4200-03	-	Hose, 1 1/4" x 32', 8 Row 30"
21.	G10633	1	Tee, 1 1/4" Barb
22.	GD1747	4	U-Bolt, 5" x 7" x 3/4"-10
	G10231	8	Lock Washer, 3/4"
	G10105	8	Hex Nut, 3/4"-10
23.	G10007	-	Hex Head Cap Screw, 5/8"-11 x 1 1/2"
	G10230	-	Lock Washer, 5/8"
	G10104	-	Hex Nut, 5/8"-11
24.	GD10110	-	Mounting Angle (2 Per Tank)
25.	GD1337	16	J-Bolt, 5/16"-18
	G10109	16	Lock Nut, 5/16"-18, Grade 8
26.	G10096	2	Pipe Plug, 3/4" NPT

# LIQUID FERTILIZER PISTON PUMP MOUNTING BRACKETS AND DRIVELINE

(FRTZ246d)

## 50 Tooth Drive Sprocket And 18 Tooth Driven Sprocket

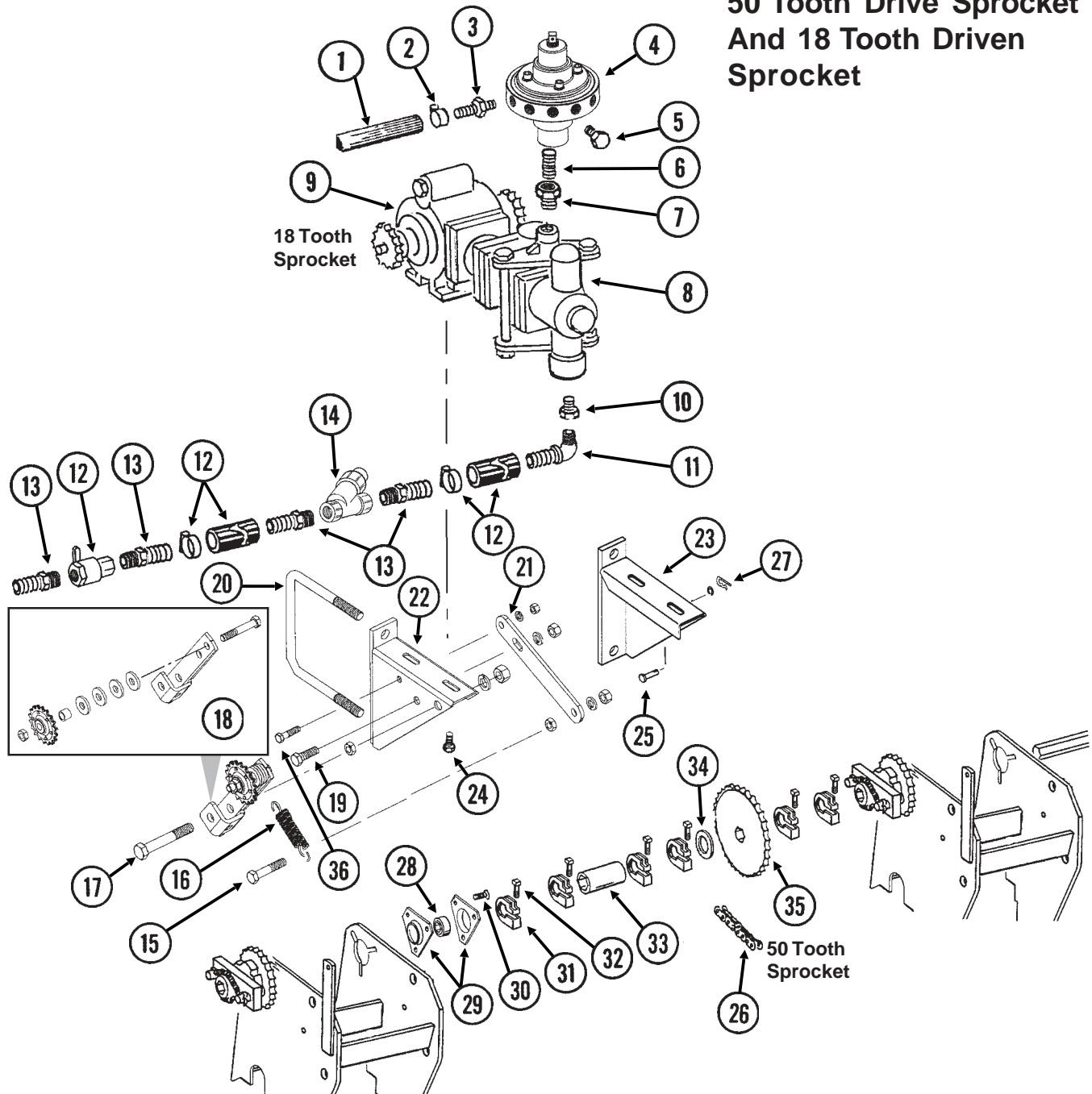

ITEM	PART NO.	QTY.	DESCRIPTION
1.	G4301-02	-	Hose, $\frac{3}{8}$ " x 50', 6 Row 30"
	G4301-04	-	Hose, $\frac{3}{8}$ " x 100', 8 Row 30"
2.	G10681	8	Hose Clamp, No. 6 (As Required)
3.	GD11700	-	Adapter, $\frac{1}{4}$ " NPT To $\frac{3}{8}$ " Barb (As Required)
4.		-	See "Liquid Fertilizer Piston Pump Flow Divider", Pages P88 And P89
5.	G10292	-	Pipe Plug, $\frac{1}{4}$ " NPT (As Required)
6.	G10995	1	Reducing Bushing, 1" Male NPT To $\frac{3}{4}$ " Female, Stainless Steel
7.	G10994	1	Close Nipple, $\frac{3}{4}$ " NPT, Stainless Steel
8.		-	See "Liquid Fertilizer Piston Pump (Cylinder Assembly)", Pages P86 And P87

# LIQUID FERTILIZER PISTON PUMP MOUNTING BRACKETS AND DRIVELINE

ITEM	PART NO.	QTY.	DESCRIPTION
9.		-	See "Liquid Fertilizer Piston Pump (Crankcase Assembly)", Pages P84 And P85
10.	G10615	1	Reducing Bushing, 1 1/2" Male NPT To 1 1/4" Female
11.	G10629	1	Elbow, 90°, 1 1/4" NPT To Barb
12.		-	See "Liquid Fertilizer Tanks, Saddles, Mounts, Hoses And Fittings", Pages P80 And P81
13.	G10626	4	Adapter, 1 1/4" NPT To Barb
14.	GA3893	1	Strainer Complete
	GR0880	-	Screen, No. 40 Mesh
	GR0881	-	Gasket
	GR0882	-	Y-Body
	GR0883	-	End Cap
15.	G10053	1	Hex Head Cap Screw, 1/2"-13 x 2 1/2"
	G10228	1	Lock Washer, 1/2"
	G10501	1	Hex Jam Nut, 1/2"-13, Grade 2
	G10102	1	Hex Nut, 1/2"-13
16.	GD5857	1	Spring
17.	G10036	1	Hex Head Cap Screw, 5/8"-11 x 4"
	G10230	1	Lock Washer, 5/8"
	G10503	1	Hex Jam Nut, 5/8"-11, Grade 2
	G10104	1	Hex Nut, 5/8"-11
18.	GA11024	1	Idler W/Sprocket And Hardware
	GA7154	1	Sprocket W/Bearing, 18 Tooth
	G10038	1	Hex Head Cap Screw, 1/2"-13 x 3"
	G10168	4	Machine Bushing, 1/2", 7 Gauge
	GD11158	1	Spacer, 3/4" O.D. x 9/16" Long
	G10501	1	Hex Jam Nut, 1/2"-13, Grade 2
19.	G10017	1	Hex Head Cap Screw, 1/2"-13 x 1 1/2"
	G10228	1	Lock Washer, 1/2"
	G10102	1	Hex Nut, 1/2"-13
20.	GD11113	2	U-Bolt, 5" x 7" x 5/8"-11
	G10230	4	Lock Washer, 5/8"
	G10104	4	Hex Nut, 5/8"-11
21.	GD16157	1	Bracket
22.	GA10603	1	Pump Mount, L.H.
23.	GA4620	1	Pump Mount, R.H.
24.	G10003	4	Hex Head Cap Screw, 3/8"-16 x 1 1/2"
	GR1122	4	Mounting Pad
	G10210	4	Washer, 3/8" USS
	G10229	4	Lock Washer, 3/8"
	G10101	4	Hex Nut, 3/8"-16
25.	G10478	1	Clevis Pin, 5/16" x 1"
	G10409	1	Retaining Ring, 5/16"
26.	G3310-88	1	Chain, No. 40, 88 Pitch Including Connector Link
	GR0912	-	Connector Link, No. 40
27.	G10670	1	Hair Pin Clip, No. 3
28.	G2100-03	1	Bearing, 7/8" Hex Bore, Spherical
29.	G3400-01	2	Flangette
30.	G10303	3	Carriage Bolt, 5/16"-18 x 1"
	G10232	3	Lock Washer, 5/16"
	G10106	3	Hex Nut, 5/16"-18
31.	GD11045	5	Lock Clamp
32.	G10130	5	Square Head Machine Bolt, 5/16"-18 x 1 3/4"
	G10923	5	Flange Nut, 5/16"-18, No Serration
33.	GD1719	1	Coupler, 4"
34.	G10233	1	Machine Bushing, 1", 10 Gauge
35.	GA5194	1	Sprocket, 50 Tooth
36.	G10003	1	Hex Head Cap Screw, 3/8"-16 x 1 1/2"
	G10229	1	Lock Washer, 3/8"
	G10101	1	Hex Nut, 3/8"-16

# LIQUID FERTILIZER PISTON PUMP (Crankcase Assembly) Uses 18 Tooth Sprocket

JB-L4400-991/CCU077(FRTZ172a/GR1424)

Model LM-2455-R

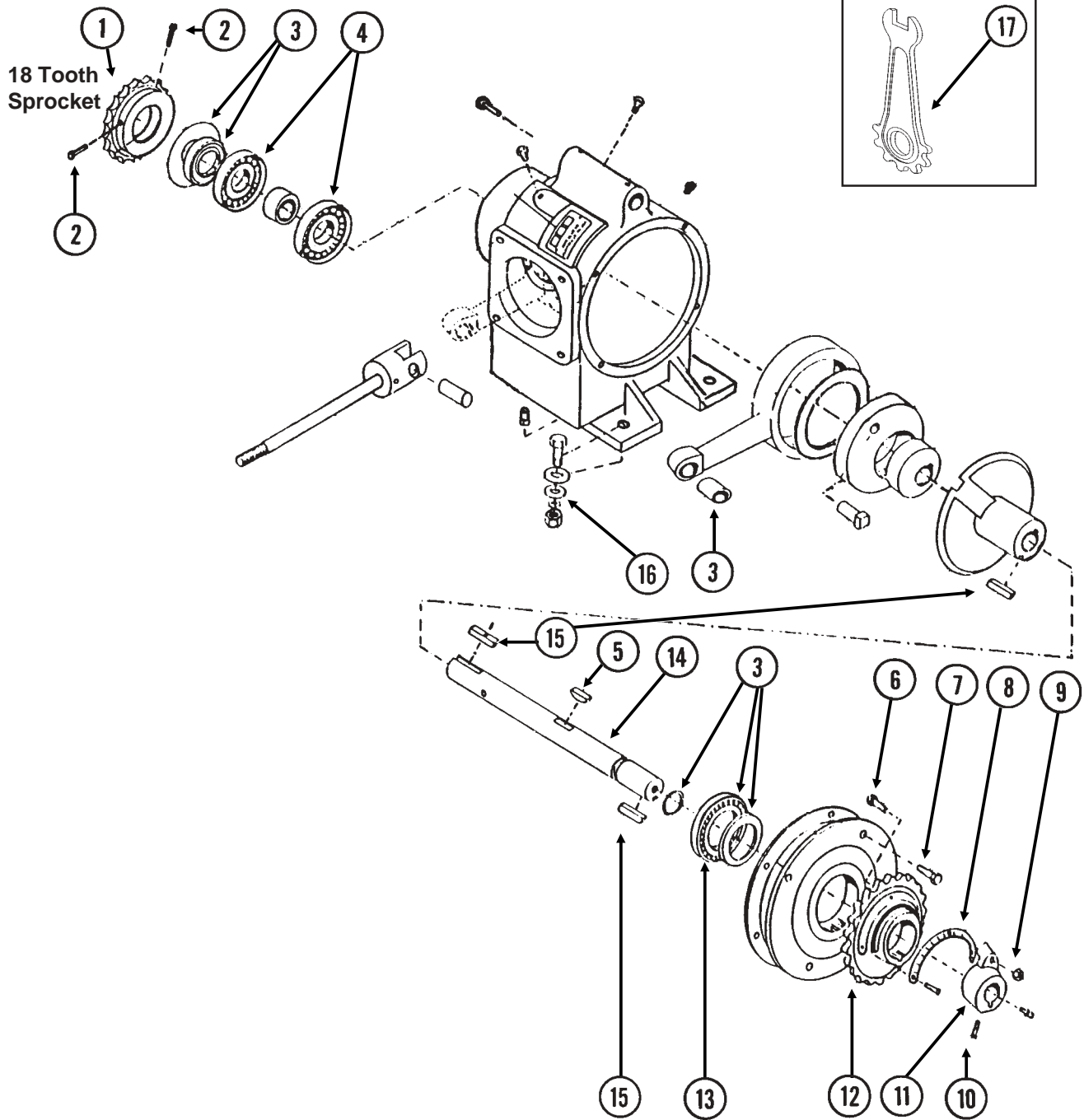

# LIQUID FERTILIZER PISTON PUMP (Crankcase Assembly) Uses 18 Tooth Sprocket

---

ITEM	PART NO.	QTY.	DESCRIPTION
1.	GR1389	1	Sprocket, 18 Tooth
2.	G10688	2	Square Head Set Screw, $\frac{3}{8}$ "-16 x $\frac{5}{8}$ "
3.	GR1425	1	Repair Kit, Includes Item 1 On Pages P86 And P87
4.	GR1427	2	Bearing
5.	GR1420	1	Woodruff Key, $\frac{3}{8}$ "-16 x 1 $\frac{3}{4}$ "
6.	GR1167	1	Square Head Bolt, $\frac{3}{8}$ "-16 x 1 $\frac{3}{4}$ "
7.	G10043	4	Hex Head Cap Screw, $\frac{5}{16}$ "-18 x $\frac{3}{4}$ "
8.	GR1168	1	Scale
9.	G10108	1	Lock Nut, $\frac{3}{8}$ "-16
10.	G10693	3	Hex Socket Head Set Screw, $\frac{5}{16}$ "-18 x $\frac{3}{8}$ "
11.	GR1165	1	Arm
12.	GR1114	1	Flange
13.	GR1116	1	Bearing
14.	GR1421	1	Crankshaft
15.	GR1118	2	Setting Arm Key
16.		-	See "Liquid Fertilizer Piston Pump Mounting Brackets And Driveline", Pages P82 And P83
17.	GR1424	1	Adjustment Wrench
A.	GA8069	-	Piston Pump Complete W/18 Tooth Sprocket (LM-2455-R), Includes Crankcase Assembly On This Page And Cylinder Assembly On Pages P86 And P87

# LIQUID FERTILIZER PISTON PUMP (Cylinder Assembly) Uses 18 Tooth Sprocket

JB-L2190-991(FRTZ171)

Model LM-2455-R

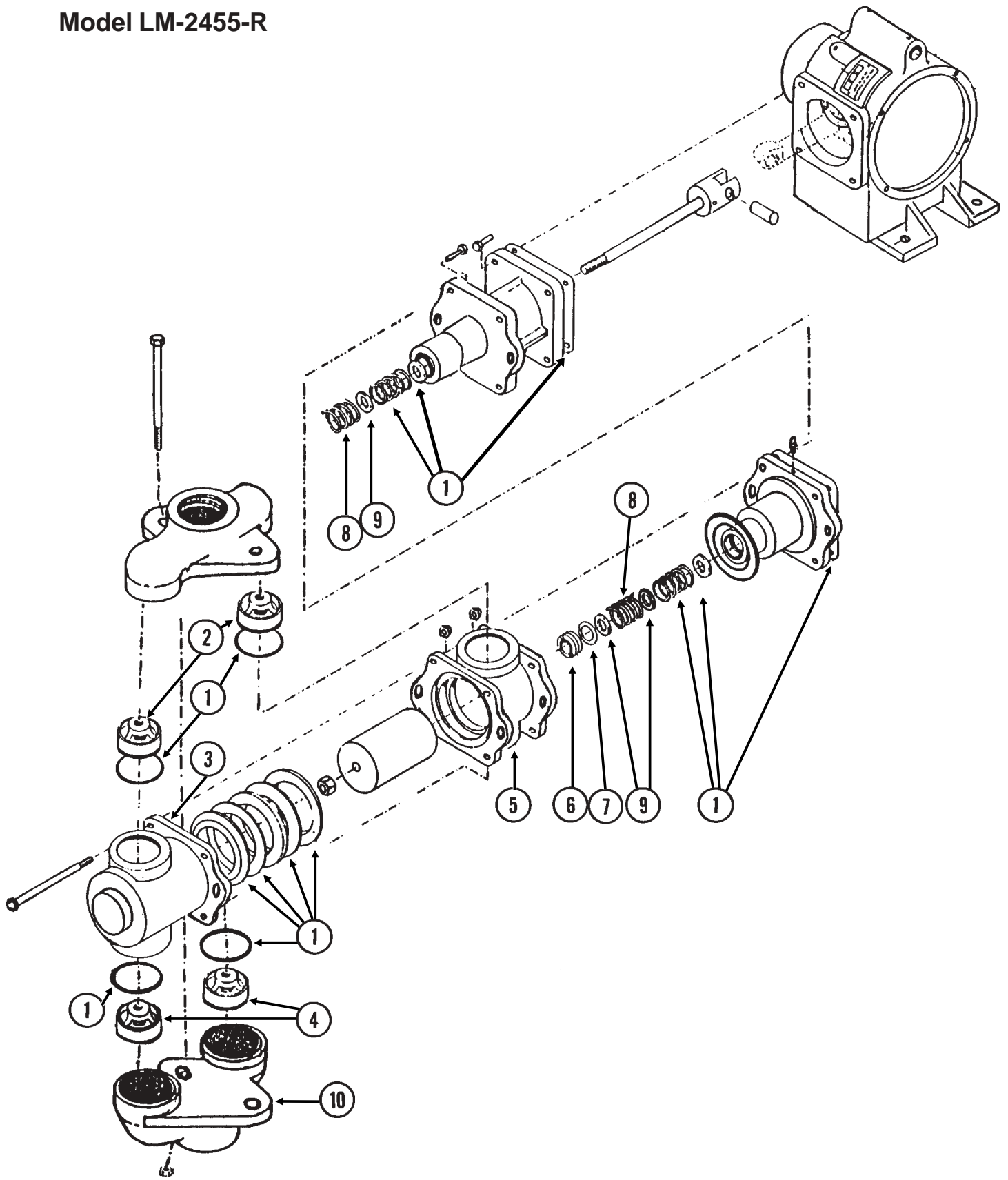

# LIQUID FERTILIZER PISTON PUMP (Cylinder Assembly) Uses 18 Tooth Sprocket

---

ITEM	PART NO.	QTY.	DESCRIPTION
1.	GR1425	1	Repair Kit, Includes Item 3 On Pages P84 And P85
2.	GR1144	2	Discharge Valve
3.	GR1423	1	Outboard Cylinder
4.	GR1142	2	Suction Valve
5.	GR1422	1	Inboard Cylinder
6.	GR1134	1	Stuffing Box Insert
7.	GR1133	1	Retaining Ring
8.	GR1130	2	Packing Spring
9.	GR1129	3	Washer
10.	GR1451	1	Suction Manifold

# LIQUID FERTILIZER PISTON PUMP FLOW DIVIDER

(FRTZ159/PT40a/FRTZ202c)

## Model FD-1200 Flow Divider, 12 Outlet

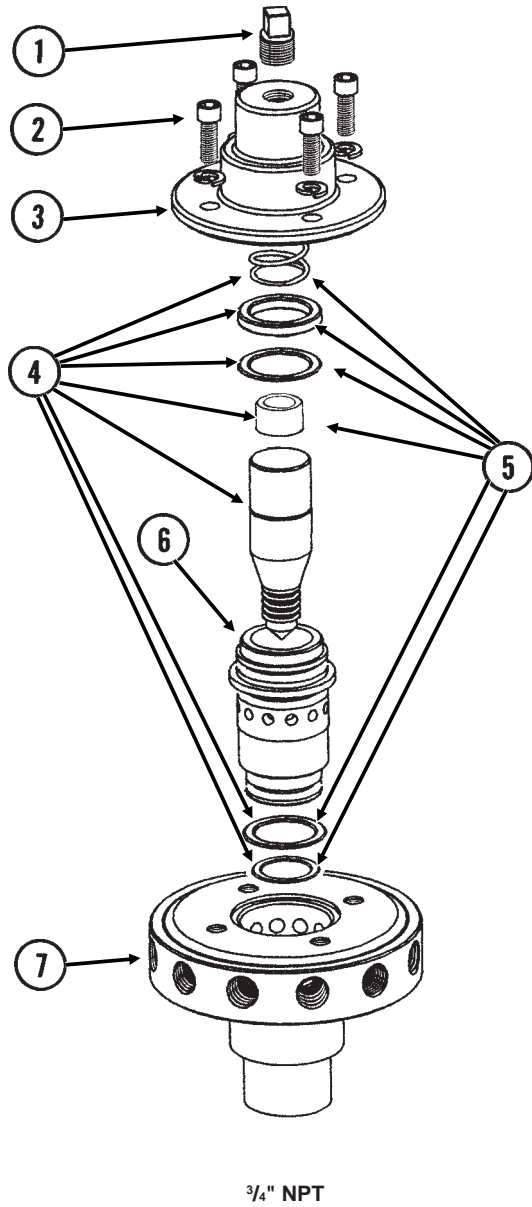

# LIQUID FERTILIZER PISTON PUMP FLOW DIVIDER

---

ITEM	PART NO.	QTY.	DESCRIPTION
1.	GR1543	1	Plug
2.	GR1542	4	Hex Socket Head Screw, 1/4"-20 x 3/4", Stainless Steel
	GR1541	4	Lock Washer, 1/4", Stainless Steel
3.	GR1540	1	Cap
4.	GR1544	1	Needle Assembly W/Seal Kit (Item 22)
5.	GR1545	1	Seal Kit, Includes: (3) O-Rings, (1) Seal, (1) Spring, (1) Stainless Steel Sleeve
6.	GR1535	1	Sleeve
7.	GR1533	1	Body
A.	GA8931	1	Liquid Fertilizer Piston Pump Flow Divider Complete, 12 Outlet (Model FD-1200)

# LIQUID FERTILIZER SQUEEZE PUMP MOUNTING BRACKETS AND DRIVELINE

LFC009/LFC010/LFC024/PTD074(TVL63f)

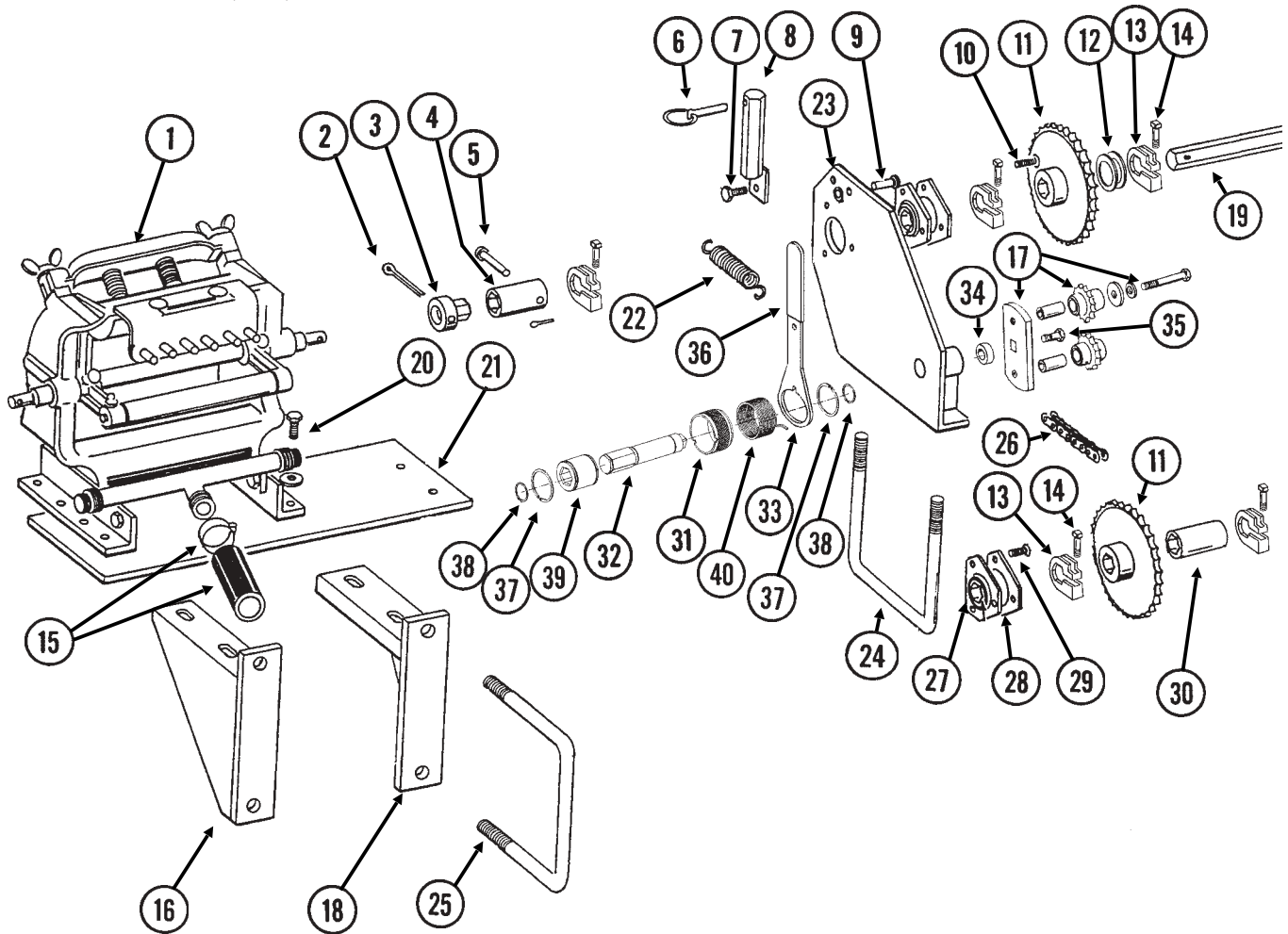

ITEM	PART NO.	QTY.	DESCRIPTION
1.		-	See "Liquid Fertilizer Squeeze Pump", Pages P92 And P93
2.	G10462	1	Cotter Pin, $\frac{3}{16}$ " x 2"
3.	GD7127	1	Shear Coupler
4.	GD9048	1	Coupler, 2 $\frac{1}{2}$ "
5.	G10558	1	Clevis Pin, $\frac{5}{16}$ " x 1 $\frac{3}{4}$ "
	G10456	1	Cotter Pin, $\frac{1}{8}$ " x $\frac{3}{4}$ "
6.	GD2558	1	Lynch Pin, $\frac{1}{4}$ "
7.	G10037	1	Hex Head Cap Screw, $\frac{1}{2}$ "-13 x 1 $\frac{1}{4}$ "
	G10228	1	Lock Washer, $\frac{1}{2}$ "
	G10102	1	Hex Nut, $\frac{1}{2}$ "-13
8.	GA5229	1	Sprocket Storage Rod
9.	G10478	1	Clevis Pin, $\frac{5}{16}$ " x 1"
10.	G10312	3	Carriage Bolt, $\frac{5}{16}$ "-18 x $\frac{3}{4}$ "
	G10232	3	Lock Washer, $\frac{5}{16}$ "
	G10106	3	Hex Nut, $\frac{5}{16}$ "-18
11.	GA5105	1	Sprocket, 15 Tooth
	GA5107	1	Sprocket, 19 Tooth
	GA6513	1	Sprocket, 32 Tooth
	GA5202	1	Sprocket, 34 Tooth
	GA6514	1	Sprocket, 46 Tooth
	GA6515	-	Sprocket, 62 Tooth (Optional)

# LIQUID FERTILIZER SQUEEZE PUMP MOUNTING BRACKETS AND DRIVELINE

ITEM	PART NO.	QTY.	DESCRIPTION
12.	G10233	2	Machine Bushing, 1", 10 Gauge
13.	GD11045	5	Lock Clamp
14.	G10130	5	Square Head Machine Bolt, $\frac{5}{16}$ "-18 x 1 $\frac{3}{4}$ "
	G10923	5	Flange Nut, $\frac{5}{16}$ "-18, No Serration
15.		-	See "Liquid Fertilizer Tanks, Saddles, Mounts, Hoses And Fittings", Pages P80 And P81
16.	GA4619	1	Pump Mount, L.H.
17.	GA7336	1	Idler W/Bolt-On Sprockets
	GD7426	-	Sprocket, 12 Tooth
	GD1026	-	Sleeve, 1 $\frac{3}{16}$ " Long
	G10210	-	Washer, $\frac{3}{8}$ " USS
	G10229	-	Lock Washer, $\frac{3}{8}$ "
	G10047	-	Hex Head Cap Screw, $\frac{3}{8}$ "-16 x 1 $\frac{3}{4}$ "
18.	GA4620	1	Pump Mount, R.H.
19.	GD2548-30	1	Hex Shaft, $\frac{7}{8}$ " x 30" (1 Hole)
20.	G10004	4	Hex Head Cap Screw, $\frac{3}{8}$ "-16 x 1 $\frac{1}{4}$ "
	G10210	4	Washer, $\frac{3}{8}$ " USS
	G10229	4	Lock Washer, $\frac{3}{8}$ "
	G10101	4	Hex Nut, $\frac{3}{8}$ "-16
21.	GD6165	-	Plate, (8 Row 30" Only)
22.	GD5857	1	Spring
23.	GA6403	1	Drive Plate W/Grease Fitting
	G10641	-	Grease Fitting, $\frac{1}{8}$ " NPT
	G10640	-	Grease Fitting, $\frac{1}{4}$ "-28
24.	GD1134	1	U-Bolt, 7" x 5" x $\frac{5}{8}$ "-11
	G10230	2	Lock Washer, $\frac{5}{8}$ "
	G10104	2	Hex Nut, $\frac{5}{8}$ "-11
25.	GD1113	2	U-Bolt, 5" x 7" x $\frac{5}{8}$ "-11
	G10230	4	Lock Washer, $\frac{5}{8}$ "
	G10104	4	Hex Nut, $\frac{5}{8}$ "-11
26.	G3310-176	1	Chain, No. 40, 176 Pitch Including Connector Link
	GR0912	-	Connector Link, No. 40
27.	G2100-03	2	Bearing, $\frac{7}{8}$ " Hex Bore, Spherical
28.	G3400-01	4	Flangette
29.	G10303	6	Carriage Bolt, $\frac{5}{16}$ "-18 x 1"
	G10232	6	Lock Washer, $\frac{5}{16}$ "
	G10106	6	Hex Nut, $\frac{5}{16}$ "-18
30.	GD1719	1	Coupler, 4"
	G10409	1	Retaining Ring, $\frac{5}{16}$ "
31.	GD14430	1	Release Collar, Gold, R.H. (Shown)
	GD14429	-	Release Collar, Silver, L.H.
32.	GD14427	1	Tightener Shaft, 4 $\frac{7}{8}$ "
33.	GD14431	1	Handle
34.	GD2734-08	1	Sleeve, 1 $\frac{1}{4}$ " O.D. x $\frac{5}{8}$ " Long
35.	G11100	1	Hex Socket Button Head Screw, $\frac{1}{4}$ "-20 x $\frac{1}{2}$ ", Grade 8
	G10227	1	Lock Washer, $\frac{1}{4}$ "
	G10209	1	Washer, $\frac{1}{4}$ " USS
36.	G11078	1	Vinyl Cap
37.	G10496	2	External Inverted Snap Ring, 1 $\frac{1}{2}$ "
38.	G11075	2	Internal Inverted Snap Ring, $\frac{7}{8}$ "
39.	GD14432	1	Sleeve, 1 $\frac{1}{4}$ "
40.	GD14413	-	Torsion Spring, L.H. (Used On R.H. Wrap Spring Wrench)(Shown)
	GD14414	1	Torsion Spring, R.H. (Used On L.H. Wrap Spring Wrench)
A.	G1K269	-	Lock Clamp Kit (Items 13 And 14)
B.	G1K379	-	Wrap Spring Wrench Replacement Kit, Silver Collar, L.H. (Items 31-40)

# LIQUID FERTILIZER SQUEEZE PUMP

6 ROW

LFC011/LFC011(PT47a)

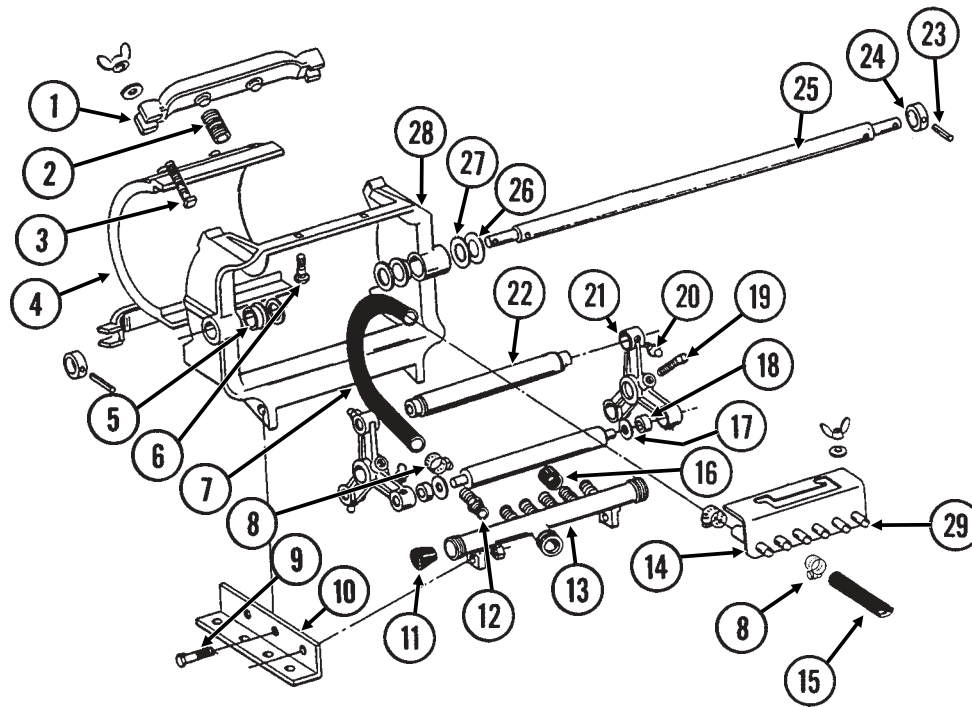

ITEM	PART NO.	QTY.	DESCRIPTION
1.	GR0216	2	Spring Anchor Bar
2.	GR0214	4	Spring
3.	G10130	4	Square Head Machine Bolt, $\frac{5}{16}$ "-18 x 1 $\frac{3}{4}$ "
	G10219	4	Washer, $\frac{5}{16}$ " USS
	G10144	4	Wing Nut, $\frac{5}{16}$ "-18
4.	GR0212	1	Plate
5.	GR0207	2	Nylon Bushing
6.	G10303	2	Carriage Bolt, $\frac{5}{16}$ "-18 x 1"
	G10219	2	Washer, $\frac{5}{16}$ " USS
	G10144	2	Wing Nut, $\frac{5}{16}$ "-18
7.	GR0215	6	Metering Hose, $\frac{1}{2}$ " x 13"
8.	G10681	-	Hose Clamp, No. 6
9.	G10004	4	Hex Head Cap Screw, $\frac{3}{8}$ "-16 x 1 $\frac{1}{4}$ "
	G10101	4	Hex Nut, $\frac{3}{8}$ "-16
10.	GR0213	2	Angle
11.	GR0217	2	Manifold Plug
12.	GR0232	6	Adapter
13.	GR0228	1	Intake Manifold
14.	GR1484	1	Discharge Manifold Less Hose Barbs
15.	G4301-02	1	Hose, $\frac{3}{8}$ " x 50'
16.	GR0211	-	Rubber Cap
17.	GR0229	6	Nylon Washer
18.	GR1626	6	Bushing
19.	G10131	2	Square Head Set Screw, $\frac{5}{16}$ "-18 x $\frac{3}{4}$ "
20.	G10640	8	Grease Fitting, $\frac{1}{4}$ "-28
21.	GR0231	2	Roller Arm
22.	GR0233	3	Roller
23.	G10718	2	Spring Pin, $\frac{5}{16}$ " x 1 $\frac{1}{8}$ "
24.	GD9109	2	Sleeve
25.	GD9107	1	Shaft
26.	GR0226	2	Shim, $\frac{3}{64}$ "
27.	GR0225	2	Shim, $\frac{1}{32}$ "
28.	GR0208	1	Frame
29.	GR1577	6	Nylon Hose Barb, $\frac{1}{2}$ " x $\frac{3}{8}$ " (If Applicable)
A.	GA8691	-	Squeeze Pump Complete, 6 Rows (Items 1-13, 15-22 And 25-29)

# LIQUID FERTILIZER SQUEEZE PUMP

# 8 ROW

LFC010(PT48a)

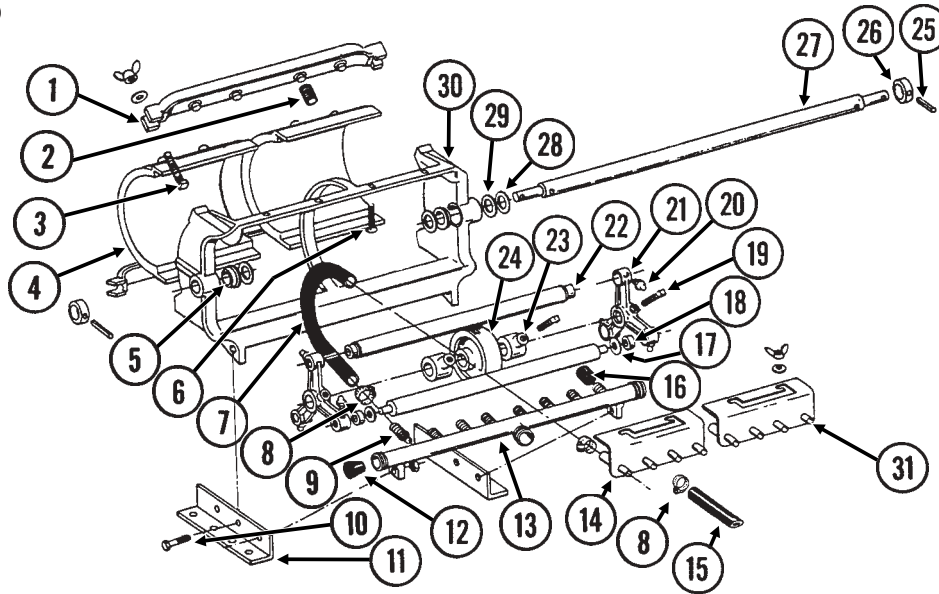

ITEM	PART NO.	QTY.	DESCRIPTION
1.	GR0221	2	Spring Anchor Bar
2.	GR0214	8	Spring
3.	G10130	4	Square Head Machine Bolt, $\frac{5}{16}$ "-18 x 1 $\frac{3}{4}$ "
	G10219	4	Washer, $\frac{5}{16}$ " USS
	G10144	4	Wing Nut, $\frac{5}{16}$ "-18
4.	GR0212	2	Plate
5.	GR0207	2	Nylon Bushing
6.	G10303	4	Carriage Bolt, $\frac{5}{16}$ "-18 x 1"
	G10219	4	Washer, $\frac{5}{16}$ " USS
	G10144	4	Wing Nut, $\frac{5}{16}$ "-18
7.	GR0215	8	Metering Hose, $\frac{1}{2}$ " x 13"
8.	G10681	-	Hose Clamp, No. 6
9.	GR0232	8	Adapter
10.	G10004	4	Hex Head Cap Screw, $\frac{3}{8}$ "-16 x 1 $\frac{1}{4}$ "
	G10101	4	Hex Nut, $\frac{3}{8}$ "-16
11.	GR0279	1	Angle, L.H.
	GR0280	1	Angle, R.H.
12.	GR0217	2	Manifold Plug
13.	GR0284	1	Intake Manifold
14.	GR1485	2	Discharge Manifold Less Hose Barbs
15.	G4301-04	1	Hose, $\frac{3}{8}$ " x 100'
16.	GR0211	-	Rubber Cap
17.	GR0229	6	Nylon Washer
18.	GR1626	6	Bushing
19.	G10131	2	Square Head Set Screw, $\frac{5}{16}$ "-18 x $\frac{3}{4}$ "
20.	G10640	8	Grease Fitting, $\frac{1}{4}$ "-28
21.	GR0231	2	Roller Arm
22.	GR0283	3	Roller
23.	GR0282	2	Set Collar
24.	GR0281	1	Back Up Roller
25.	G10718	2	Spring Pin, $\frac{5}{16}$ " x 1 $\frac{1}{8}$ "
26.	GD9109	2	Sleeve
27.	GD9108	1	Shaft
28.	GR0226	4	Shim, $\frac{3}{64}$ "
29.	GR0225	4	Shim, $\frac{1}{32}$ "
30.	GR0222	1	Frame
31.	GR1577	8	Nylon Hose Barb, $\frac{1}{2}$ " x $\frac{3}{8}$ " (If Applicable)
A.	GA8692	-	Squeeze Pump Complete, 8 Rows (Items 1-14, 16-24 And 27-31)

# REAR TRAILER HITCH

PHA032/LFC003(TWL47b)

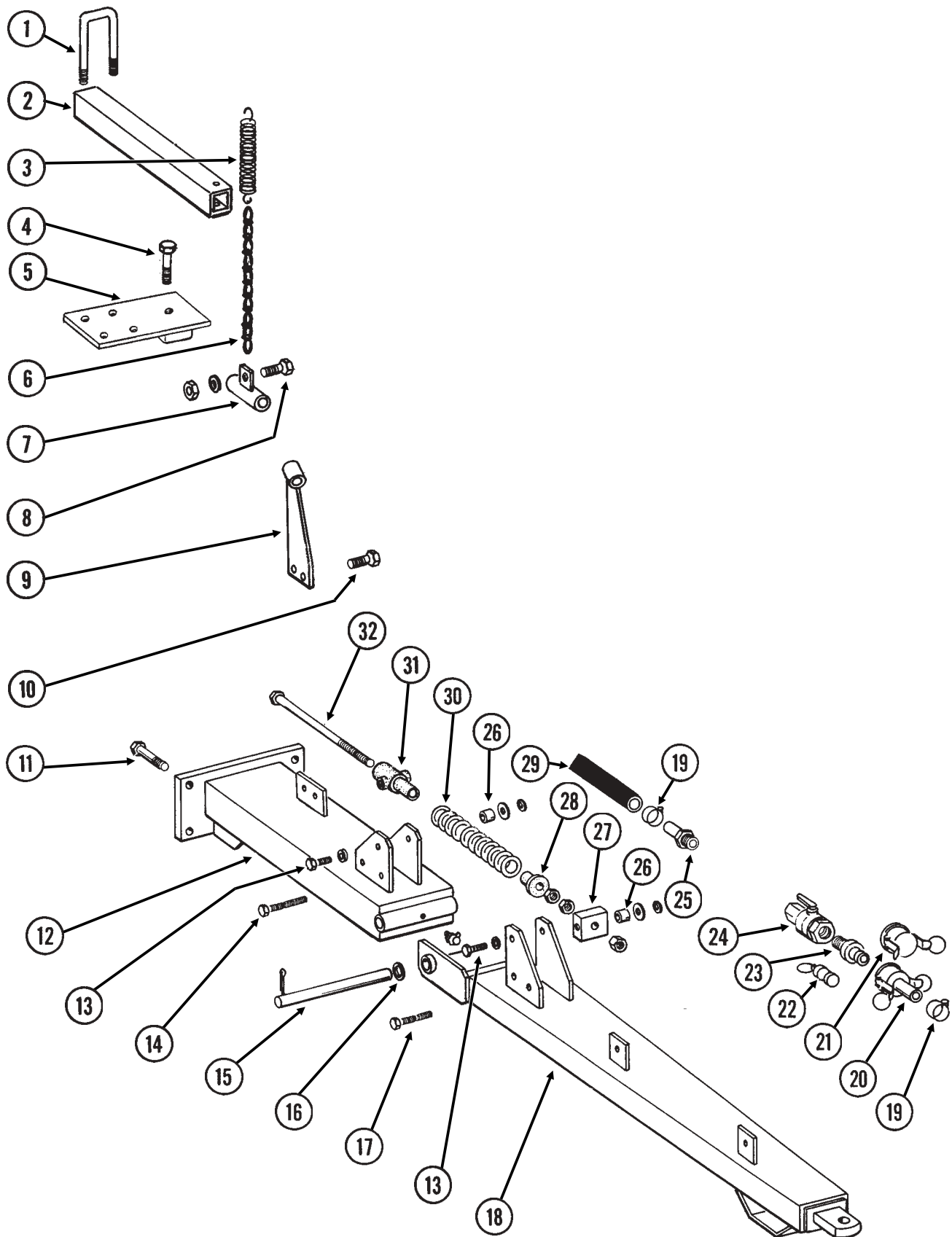

# REAR TRAILER HITCH

ITEM	PART NO.	QTY.	DESCRIPTION
1.	GD2721	2	U-Bolt, 2" x 2" x 1/2"-13
	G10228	4	Lock Washer, 1/2"
	G10102	4	Hex Nut, 1/2"-13
2.	GD10196	-	Hanger Tube
3.	GD0829	-	Spring
4.	G10013	1	Hex Head Cap Screw, 5/8"-11 x 3 1/2" (As Required)
	G10217	1	Washer, 5/8" USS (As Required)
	G10230	1	Lock Washer, 5/8" (As Required)
	G10056	-	Hex Head Cap Screw, 3/4"-10 x 3 1/2" (As Required)
	G10218	-	Washer, 3/4" USS (As Required)
	G10231	-	Lock Washer, 3/4" (As Required)
5.	GA7211	1	Mount
6.	G3305-03	-	Twin Loop Chain, 15 Links
7.	GA7209	-	Hose Support
8.	G10064	1	Hex Head Cap Screw, 1/4"-20 x 1"
	G10209	2	Washer, 1/4" USS
	G10110	1	Lock Nut, 1/4"-20, Grade B
9.	GA7208	-	Hose Support
10.	G10004	2	Hex Head Cap Screw, 3/8"-16 x 1 1/4"
	G10108	2	Lock Nut, 3/8"-16
11.	G10826	5	Hex Head Cap Screw, 1"-8 x 2 1/2"
	G10396	5	Lock Nut, 1"-8
12.	GA6960	1	Hitch
13.	G10007	4	Hex Head Cap Screw, 5/8"-11 x 1 1/2"
	GD7805	4	Special Washer, 5/8", Hardened
	G10230	4	Lock Washer, 5/8"
14.	G10756	1	Hex Head Cap Screw, 3/8"-16 x 6"
	G10229	1	Lock Washer, 3/8"
	G10101	1	Hex Nut, 3/8"-16
15.	GD3547	1	Pin, 1 1/4" x 12 3/4"
16.	G10226	2	Washer, 1 1/4" SAE
	G10460	2	Cotter Pin, 1/4" x 2"
17.	G10172	1	Hex Head Cap Screw, 3/8"-16 x 5"
	G10229	1	Lock Washer, 3/8"
	G10101	1	Hex Nut, 3/8"-16
18.	GA6961	1	Hitch
19.	G10672	6	Hose Clamp, No. 28
20.	GD1516	1	Adapter, 1 1/4" Barb To Female Cam Lock
21.	GD1515	1	Dust Cap, 1 1/4" Cam Lock
22.	GD1517	1	Dust Plug, 1 1/4" Male Cam Lock
23.	GD1514	1	Adapter, 1 1/4" Male NPT To Cam Lock
24.	GA4976	1	Shutoff Valve, 1 1/4" NPT
	GR1015	-	Body O-Ring
	GR1016	-	Stem O-Ring
	GR1017	-	Teflon Seat
	GR1018	-	Ball
	GR1019	-	Handle
25.	G10626	1	Adapter, 1 1/4" NPT To Barb
26.	GB0218	4	Bushing, 2 1/32" I.D. x 7/8" O.D. x 19/32" Long
27.	GD7908	1	Tap Block
28.	GB0213	1	Spring Seat
29.	G4200-01	1	Hose, 1 1/4" x 22'
30.	GD2115	1	Spring
31.	GB0206	1	Rod Guide
32.	GD7907	1	Special Bolt
	G10105	3	Hex Nut, 3/4"-10

# DECALS, PAINT AND MISCELLANEOUS

**KINZE 3500**

**WARNING**

ALWAYS USE SAFETY PINS IN TRANSPORT POSITION

7100-2

**WARNING**

TO AVOID INJURY – STAND CLEAR—KEEP OTHERS AWAY WHEN RAISING OR LOWERING MARKERS. BEFORE TRANSPORTING PLANTER FULLY EXTEND HYDRAULIC CYLINDERS AND INSTALL LOCKING PINS WHERE PROVIDED.

7100-42

**WARNING**

1. Read and understand the Operator's Manual.
2. Stop the tractor engine before leaving the operator's platform.
3. Keep riders off the machine.
4. Make certain everyone is clear of the machine before starting the tractor engine and operating.
5. Keep all shields in place.
6. Never lubricate, adjust, unclog or service the machine with tractor engine running.
7. Wait for all movement to stop before servicing.
8. Keep hands, feet and clothing away from moving parts.
9. Use flashing warning lights when operating on highways except when prohibited by law.

7100-46

**WARNING**

USE SAFETY CHAINS PROVIDED. TOW ONLY WITH FARM TRACTOR.

7100-383

**CAUTION**

REAR OF PLANTER SWINGS WIDE IN TURNS. ALWAYS ALLOW SUFFICIENT ROOM TO CLEAR OBSTACLES WHEN TURNING.

7100-63

**WARNING**

NEVER WALK UNDER OR WORK ON PLANTER WHEN IT IS RAISED WITHOUT SUPPORTING THE FRAMES WITH ADDITIONAL SUPPORTS.

7100-58

**CAUTION**

AVOID UNEVEN LOADING OF HOPPERS, ESPECIALLY DURING TRANSPORT

7100-75

**WARNING**

TO AVOID INJURY ALWAYS USE HYDRAULIC CYLINDER SAFETY LOCKOUT CHANNELS WHEN TRANSPORTING PLANTER ON THE ROAD. AFTER USE RETURN TO STORAGE LOCATION.

7100-83

**DANGER**

THIS PLANTER IS DESIGNED TO BE DRIVEN BY GROUND TIRES ONLY. THE USE OF HYDRAULIC, ELECTRIC OR PTO DRIVES MAY CREATE SERIOUS SAFETY HAZARDS TO YOU AND THE PEOPLE NEARBY. IF YOU INSTALL SUCH DRIVES YOU MUST FOLLOW ALL APPROPRIATE SAFETY STANDARDS AND PRACTICES TO PROTECT YOU AND OTHERS NEAR THIS PLANTER FROM INJURY.

7100-89

**WARNING**

THIS MACHINE HAS BEEN DESIGNED AND BUILT WITH YOUR SAFETY IN MIND. DO NOT MAKE ANY ALTERATIONS OR CHANGES TO THIS MACHINE. ANY ALTERATION TO THE DESIGN OR CONSTRUCTION MAY CREATE SAFETY HAZARDS.

7100-90

**WARNING**

AGRICULTURAL CHEMICALS CAN BE DANGEROUS. IMPROPER SELECTION OR USE CAN SERIOUSLY INJURE PERSONS, ANIMALS, PLANTS, SOIL OR OTHER PROPERTY. BE SAFE. SELECT THE RIGHT CHEMICAL FOR THE JOB. HANDLE WITH CARE. FOLLOW THE INSTRUCTIONS ON THE CONTAINER LABEL AND OF THE EQUIPMENT MANUFACTURER.

7100-115

**KINZE**

USE 1 TABLESPOON POWDERED GRAPHITE WITH EACH HOPPER FILL OF SEED. SEED TREATMENT, FOREIGN MATERIAL, DIRT, OR SEED CHAFF MAY CAUSE GRADUAL REDUCTION OF SEED POPULATION. REFER TO MANUAL FOR MAINTENANCE AND CARE.

7100-153

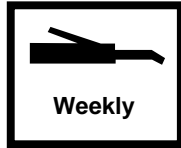
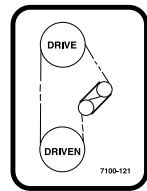

TORQUE 5/8" SPINDLE BOLTS TO 120 FT/LBS. CHECK PERIODICALLY AND RE-TORQUE AS NEEDED.

7100-234



A A

**3500**

ROTATE KNURLED SLEEVE ON RATCHET TIGHTENER TO RELEASE SPRING TENSION.

7100-295

MARKER FOLD

← →

7100-194

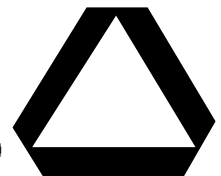

# DECALS, PAINT AND MISCELLANEOUS

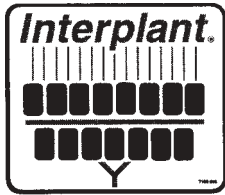

27



29



30



31

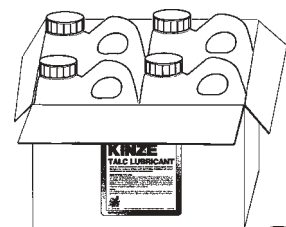

32



28

**NOTE**

It is the responsibility of the user to read and understand the Operator's Manual in regards to safety, operation, lubrication and maintenance before operation of this equipment.

AN OPERATOR & PARTS MANUAL IS AVAILABLE FOR THIS MACHINE.

To obtain a manual, furnish model number and serial number and contact your KINZE Dealer or KINZE Manufacturing, Inc., P.O. Box 806 Williamsburg, IA 52361-0806 USA

33

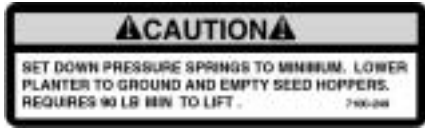

34



37



35



36

ITEM	PART NO.	QTY.	DESCRIPTION
1.	GD1162	-	Tie Strap, 28"
	GD1512	-	Tie Strap, 7 1/2"
	GD2117	-	Tie Strap, 14 1/2"
	GD2984	-	Tie Strap, 34"
2.	G7100-294	2	Decal, KINZE® 3500
3.	G7100-02	4	Decal, Warning
4.	G7100-42	-	Decal, Warning (2 Per Marker)
5.	G7100-46	1	Decal, Warning
6.	G7100-302	1	Decal, Warning
7.	G7100-63	2	Decal, Caution
8.	G7100-68	4	Decal, Warning
9.	G7100-75	4	Decal, Caution
10.	G7100-83	-	Decal, Warning (1 Per Marker Lockup)
11.	G7100-89	2	Decal, Danger
12.	G7100-90	1	Decal, Warning
13.	G7100-115	-	Decal, Warning (1 Per Granular Chemical Hopper)
14.	G7100-104	2	Decal, KINZE®, 3" x 12"
15.	G7100-153	-	Decal, Information (1 Per Brush-Type Seed Meter)
16.	G7100-121	1	Decal, Transmission
17.	G7100-116	-	Decal, Grease Daily
18.	G7100-111	-	Decal, Oil Daily
19.	G7100-110	-	Decal, Grease Weekly
20.	G7100-234	-	Decal, Bolt Torque
21.	G7100-247	-	Decal, Logo, 4 3/8" x 4 1/2" (2 Per Row Unit)
	G7100-252	-	Decal, Logo, 3 1/2" x 3 5/8" (Hopper Panel Extension)
22.	GD10057-01	-	Hose Identification Sleeve, Red AA
	GD10057-02	-	Hose Identification Sleeve, Red BB
	GD10057-03	-	Hose Identification Sleeve, Blue AA
	GD10057-04	-	Hose Identification Sleeve, Blue BB
23.	G7100-244	2	Decal, 3500
24.	G7100-295	1	Decal, Spring Tension Release
25.	G7100-194	1	Decal, Instruction
26.	GD2199	1	SMV Sign

(Continued)

# DECALS, PAINT AND MISCELLANEOUS

---

ITEM	PART NO.	QTY.	DESCRIPTION
(Continued)			
27.	G7100-208	2	Decal, Interplant®
28.	G7100-177	1	Decal, Twin-Line®, 3/4" x 3"
29.	G7100-215	1	Decal, Danger
30.	GR0146	-	Powdered Graphite, 1 Pound Container
	GR0146MPP	-	Powdered Graphite, Twenty-Four 1 Pound Containers
31.	GR0155	-	Blue Paint, Aerosol Can
	GR0155MPP	-	Blue Paint, Twelve Aerosol Cans
32.	GR1570MPP	-	Talc Lubricant, Four 8 Pound Containers
33.	G7100-217	1	Decal, Note
34.	G7100-249	1	Decal, Caution
35.	G7100-261	-	Reflective Decal, Red, 1 3/4" x 9", Die-Cut (If Applicable)
	G7100-262	-	Reflective Decal, Amber, 1 3/4" x 9", Die-Cut (If Applicable)
	G7100-263	-	Reflective Decal, Orange, 1 3/4" x 9", Die-Cut (If Applicable)
36.	G7100-258	-	Reflective Decal, Red, 1 1/2" x 9", Rectangular (If Applicable)
	G7100-259	-	Reflective Decal, Amber, 1 1/2" x 9", Rectangular (If Applicable)
	G7100-260	-	Reflective Decal, Orange, 1 1/2" x 9", Rectangular (If Applicable)
37.	GM0194	-	Operator & Parts Manual, Model 3500 (Mechanical Seed Metering System)

# NUMERICAL INDEX

Part No.	Page	Part No.	Page	Part No.	Page
A1002	P57	G10023	P17	G10110	P19, P36, P95
A1018	P57	G10025	P37	G10111	P10, P21, P23, P25, P29, P36, P45, P65, P69, P71, P73, P83
A1021	P57	G10026	P39	G10112	P29
A1026	P57	G10027	P35, P39	G10120	P37
A1041	P57	G10028	P39, P83	G10128	P44
A1055	P57	G10033	P25, P36, P44	G10130	P43, P63, P83, P91, P92, P93
A1076	P57	G10036	P21, P83	G10131	P43, P92, P93
A1090	P57	G10037	P37, P39, P44, P90	G10133	P10, P25, P27, P29, P65, P73, P79
A1107	P57	G10038	P83	G10144	P92, P93
A1141	P57	G10039	P23, P29, P69	G10152	P9
A1153	P57	G10043	P85	G10157	P33
A1194	P57	G10045	P25, P65, P83	G10168	P50, P83
A1195	P57	G10046	P29, P65, P71	G10169	P33
A3105	P57	G10047	P45, P71, P76, P91	G10171	P9, P79
A3137	P57	G10048	P35, P37	G10172	P37, P95
A3183	P57	G10049	P69	G10201	P3, P17, P31, P79
A3210	P57	G10053	P44, P45, P83	G10203	P45, P73
G6400-06	P55	G10056	P95	G10204	P5, P7, P65, P75
A10759	P17	G10061	P12, P35	G10205	P29, P35, P47, P49, P67, P68, P69
A6364	P36	G10064	P10, P36, P95	G10206	P27, P36, P63, P71, P83
A6401	P36	G10096	P81	G10207	P3
A6524	P51	G10100	P69, P83	G10209	P18, P19, P45, P77, P91, P95
A7369	P41	G10101	P4, P10, P11, P19, P31, P35, P37, P41, P49, P60, P63, P65, P69, P83, P91, P92, P93, P95	G10210	P3, P9, P10, P11, P12, P17, P31, P41, P45, P65, P69, P71, P76, P83, P91
A7380	P39	G10102	P9, P25, P29, P35, P37, P39, P44, P45, P47, P49, P50, P63, P65, P67, P71, P76, P79, P81, P83, P90, P95	G10211	P61
A9401	P36	G10103	P19, P36, P37, P61	G10213	P5, P27, P29, P65
A9402	P36	G10104	P4, P11, P31, P33, P35, P36, P47, P49, P65, P69, P71, P76, P79, P81, P83, P91	G10216	P7, P23, P31, P39, P67, P69, P76, P81
A9442	P53	G10105	P35, P39, P68, P81, P95	G10217	P33, P71, P95
D13426	P51	G10106	P9, P23, P36, P41, P44, P79, P83, P90, P91	G10218	P95
G10001	P9, P10, P41, P60, P63, P68	G10107	P9, P10, P21, P23, P29, P34, P44, P65, P71, P73	G10219	P9, P71, P79, P92, P93
G10002	P17, P71	G10108	P3, P12, P17, P31, P35, P37, P41, P51, P52, P68, P69, P71, P73, P83, P85, P95	G10220	P68
G10003	P3, P19, P47, P49, P83	G10109	P7, P9, P10, P25, P27, P29, P65, P73, P81	G10221	P65
G10004	P4, P31, P35, P41, P45, P69, P91, P92, P93, P95			G10222	P33, P47, P49, P95
G10005	P29, P35, P37, P47			G10226	P19, P36, P37, P45, P61, P77, P91
G10006	P9, P25, P34			G10227	P7, P25, P35, P37, P39, P44, P45, P47, P49, P50, P63, P65, P67, P71, P76, P79, P81, P83, P90, P95
G10007	P4, P5, P11, P29, P68, P81, P95				
G10008	P39, P47, P49				
G10010	P7, P27, P29, P67, P75				
G10011	P29, P71				
G10013	P10, P95				
G10014	P7, P29, P37				
G10015	P9				
G10016	P39, P63, P69				
G10017	P23, P45, P71, P79, P83				
G10018	P7, P9				
G10019	P36, P65				
G10020	P14				
G10021	P14				
G10022	P14, P36, P61				

# NUMERICAL INDEX

Part No.	Page	Part No.	Page	Part No.	Page
G10229	..... P4, P10, P11, P17, ..... P19, P31, P35, ..... P41, P45, P47, ..... P49, P60, P63, ..... P65, P69, P76, ..... P83, P91, P95	G10409	..... P45, P77, P83, P91	G10606	..... P39
G10230	..... P4, P7, P10, P11, ..... P31, P33, P35, ..... P36, P39, P44, ..... P47, P49, P65, ..... P67, P69, P71, ..... P76, P79, P81, ..... P83, P91, P95	G10412	..... P4, P12, P31, P41	G10610	..... P67
G10231	..... P35, P37, P39, ..... P81, P95	G10427	..... P5, P9	G10615	..... P83
G10232	..... P9, P36, P41, P44, ..... P65, P71, P79, ..... P83, P90, P91	G10430	..... P43	G10619	..... P81
G10233	..... P41, P44, P63, P75, ..... P77, P83, P91	G10438	..... P3, P67	G10620	..... P3, P7, P12, P17 ..... P36, 67, 75
G10235	..... P41	G10450	..... P71	G10621	..... P12, P14, P17, P20
G10236	..... P35	G10451	..... P65	G10622	..... P5, P20
G10237	..... P69	G10452	..... P19	G10626	..... P81, P83, P95
G10239	..... P35	G10456	..... P31, P67, P90	G10629	..... P81, P83
G10257	..... P18	G10457	..... P35	G10633	..... P81
G10278	..... P81	G10459	..... P69	G10634	..... P15
G10284	..... P31	G10460	..... P45, P47, P49, ..... P76, P79, P95	G10636	..... P39
G10292	..... P82	G10462	..... P45, P77, P90	G10638	..... P37
G10303	..... P9, P41, P44, ..... P79, P83, P91, ..... P92, P93	G10463	..... P9, P31	G10640	..... P7, P37, P67, ..... P69, P71, P73, ..... P91, P92, P93
G10304	..... P3	G10464	..... P43	G10641	..... P45, P47, P49, ..... P68, P79, P91
G10305	..... P20, P65	G10470	..... P14	G10643	..... P29, P76
G10306	..... P19, P41, P71, P73	G10478	..... P45, P83, P90	G10655	..... P79
G10307	..... P31	G10496	..... P44, P63, P77, P91	G10660	..... P18
G10308	..... P10, P20	G10499	..... P65	G10669	..... P3
G10309	..... P12	G10500	..... P14	G10670	..... P17, P79, P83
G10310	..... P19	G10501	..... P25, P41, P83	G10671	..... P39
G10312	..... P3, P17, P36, ..... P41, P90	G10503	..... P23, P27, P29, ..... P65, P73, P83	G10672	..... P79, P81, P95
G10315	..... P9, P10, P19	G10504	..... P65	G10673	..... P19
G10318	..... P23	G10507	..... P68	G10674	..... P81
G10322	..... P69	G10523	..... P19	G10676	..... P79
G10323	..... P14	G10526	..... P67	G10681	..... P65, P82, P92, P93
G10325	..... P5, P17	G10527	..... P45	G10688	..... P85
G10326	..... P3	G10529	..... P20	G10690	..... P14
G10328	..... P5	G10531	..... P15	G10693	..... P85
G10338	..... P7, P12	G10535	..... P63	G10716	..... P35
G10348	..... P25	G10536	..... P23, P47, P49	G10717	..... P35
G10370	..... P41	G10542	..... P65	G10718	..... P31, P92, P93
G10371	..... P25	G10544	..... P50	G10722	..... P50
G10396	..... P95	G10546	..... P12, P18	G10724	..... P50
G10400	..... P29	G10551	..... P3	G10725	..... P50
G10401	..... P14	G10558	..... P90	G10732	..... P4, P31
G10403	..... P37	G10560	..... P67	G10751	..... P12, P31, P41
G10408	..... P77	G10567	..... P12, P17, P18	G10752	..... P12
		G10570	..... P18	G10756	..... P95
		G10572	..... P23	G10757	..... P19
		G10574	..... P21, P25, P29, P76	G10758	..... P19
		G10581	..... P63, P83	G10765	..... P27, P29, P34
		G10585	..... P23	G10770	..... P51
		G10587	..... P79	G10779	..... P39
		G10588	..... P79	G10801	..... P9, P10
		G10592	..... P69	G10826	..... P95
		G10594	..... P69	G10829	..... P81
		G10597	..... P23	G10830	..... P73
		G10599	..... P11, P31, P69	G10844	..... P50
		G10602	..... P12, P14, P17, ..... P18, P41, ..... P45, P76	G10862	..... P69
		G10603	..... P14, P15, P73	G10864	..... P19
		G10604	..... P14	G10871	..... P71

# NUMERICAL INDEX

Part No.	Page	Part No.	Page	Part No.	Page
G10874	P36	G1K385	P19	G7100-258	P98
G10890	P41	G2100-03	P41, P45, P83,	G7100-259	P98
G10908	P73		P91	G7100-260	P98
G10912	P5, P31	G2700-08	P57	G7100-261	P98
G10917	P81	G306-08	P57	G7100-262	P98
G10921	P18	G3303-114	P18	G7100-263	P98
G10923	P43, P63, P83, P91	G3303-16	P3	G7100-294	P97
G10924	P7	G3303-96	P31	G7100-295	P97
G10932	P52	G3303-98	P3	G7100-302	P97
G10938	P65	G3305-01	P20	G7100-42	P97
G10939	P51, P52	G3305-03	P95	G7100-46	P97
G10940	P7	G3310-100	P44	G7100-63	P97
G10958	P51, P52	G3310-116	P41	G7100-68	P97
G10961	P67, P75	G3310-155	P77	G7100-75	P97
G10967	P53	G3310-176	P91	G7100-83	P97
G10968	P63	G3310-226	P63	G7100-89	P97
G10974	P27, P29	G3310-80	P45	G7100-90	P97
G10991	P71	G3310-88	P83	G7566X	P11
G10994	P83	G3310-92	P44	GA0167	P50
G10995	P82	G3400-01	P41, P45, P83, P91	GA0237	P68
G11007	P3	G4200-01	P95	GA0243	P50
G11008	P3	G4200-02	P81	GA0245	P50
G11009	P14, P15	G4200-03	P81	GA0257	P50
G11010	P29	G4205-11	P81	GA0312	P65
G11015	P3	G4301-02	P82, P92	GA0328	P65
G11016	P5	G4301-04	P82, P93	GA0378	P43
G11024	P83	G6325X	P4	GA0810	P65
G11034	P73	G6400-06	P57	GA0895	P39
G11058	P33	G6400-08	P57	GA0898	P79
G11073	P18	G6400-08-04	P57	GA0899	P50
G11075	P44, P77, P91	G6400-08-06	P57	GA10036	P75
G11078	P45, P77, P91	G6400-L-06	P57	GA10037	P75
G11081	P39	G6408-08	P52	GA10047	P71
G11098	P27	G6500-08	P57	GA10048	P71
G11100	P45, P77, P91	G6500-08-06	P57	GA10136	P61
G11151	P15	G6502-08	P57	GA10137	P12
G11159	P37	G6801-06-08	P57	GA10142	P61
G1K215	P67	G6801-08	P57	GA10151	P12
G1K248	P59, P61	G7100-02	P97	GA10155	P12
G1K249	P61	G7100-104	P97	GA10157	P3
G1K252	P59, P61	G7100-110	P97	GA10161	P31
G1K253	P41	G7100-111	P97	GA10213	P71
G1K267	P61	G7100-115	P97	GA10214	P71
G1K268	P61	G7100-116	P97	GA10570	P61
G1K269	P43, P45, P63,	G7100-121	P97	GA10575	P61
	P77, P91	G7100-153	P97	GA10601	P61
G1K320	P59, P61	G7100-177	P98	GA10603	P83
G1K321	P59, P61	G7100-194	P97	GA10709	P33
G1K322	P61	G7100-208	P98	GA10901	P61
G1K323	P60	G7100-215	P98	GA10924	P59
G1K331	P63	G7100-217	P98	GA10940	P61
G1K345	P10	G7100-234	P97	GA1369	P65
G1K362	P61	G7100-244	P97	GA1676	P50
G1K363	P61	G7100-247	P97	GA1677	P50
G1K378	P45, P77	G7100-249	P98	GA1678	P50
G1K379	P91	G7100-252	P97	GA1679	P50

# NUMERICAL INDEX

Part No.	Page	Part No.	Page	Part No.	Page
GA1720	P4, P31	GA5625	P21	GA6608	P35
GA2007	P12	GA5629	P45	GA6618	P9
GA2012L	P5	GA5651	P4	GA6619	P9
GA2012R	P5	GA5654	P23, P25, P27, P29, P73	GA6620	P9
GA2014	P5, P9, P23, P25, P27, P29, P65, P73	GA5667	P79	GA6623	P35
GA2018	P14	GA5698	P15	GA6633	P15
GA2019	P14	GA5699	P15	GA6699	P59
GA2020	P14	GA5715	P23	GA6700	P59
GA2054	P9	GA5718	P23	GA6733	P9
GA2068	P41	GA5719	P23	GA6741	P19
GA2075	P19	GA5786	P31	GA6801	P9
GA2094	P20	GA5787	P31	GA6832	P25
GA2142	P39	GA5794	P15	GA6833	P25
GA2148	P39	GA5795	P15	GA6834	P25
GA2180	P63	GA5796	P15	GA6838	P25
GA3893	P83	GA5834	P15	GA6849	P39
GA4286	P68	GA5887	P68	GA6850	P37
GA4287	P68	GA5917	P81	GA6858	P47, P49
GA4444	P17	GA5982	P15	GA6859	P47, P49
GA4619	P91	GA6027	P15	GA6884	P54
GA4620	P83, P91	GA6038	P15	GA6907	P19
GA4693	P39	GA6147	P61	GA6960	P95
GA4774	P33	GA6168	P15	GA6961	P95
GA4976	P81, P95	GA6171	P7, P9, P10, P67, P75	GA6966	P71
GA4994	P33	GA6182	P15	GA7022	P35
GA4995	P33	GA6184	P15	GA7135	P65
GA5090	P41	GA6187	P15	GA7153	P37
GA5105	P41, P44, P76, P90	GA6337	P76	GA7154	P44, P63, P83
GA5106	P45	GA6371	P35	GA7208	P95
GA5107	P45, P63, P76, P90	GA6402	P35	GA7209	P95
GA5108	P45	GA6403	P91	GA7211	P95
GA5109	P45	GA6404	P35	GA7239	P69
GA5110	P45	GA6418	P35	GA7240	P69
GA5111	P45	GA6420	P34	GA7255	P15
GA5112	P45	GA6422	P34	GA7271	P27
GA5113	P45	GA6428	P39	GA7336	P45, P76, P91
GA5114	P76	GA6434	P10	GA7375	P81
GA5115	P76	GA6435	P39	GA7410	P4
GA5116	P45, P76	GA6436	P79	GA7412	P27
GA5121	P37	GA6437	P79	GA7434	P39
GA5146	P45	GA6438	P54	GA7445	P27, P29, P73
GA5157	P41	GA6442	P47	GA7446	P25, P27, P29, P73
GA5164	P43	GA6478	P15	GA7543	P39
GA5165	P43	GA6496	P39	GA7826	P41
GA5188	P49	GA6497	P37	GA7850	P61
GA5194	P83	GA6503	P79	GA7853	P61
GA5202	P45, P90	GA6513	P90	GA7854	P61
GA5229	P76, P90	GA6514	P90	GA7855	P61
GA5385	P59	GA6515	P90	GA7856	P61
GA5526	P47, P49	GA6529	P39	GA7857	P61
GA5552	P55	GA6579	P76	GA7858	P60
GA5572	P55	GA6585	P47, P49	GA7859	P61
GA5600	P60	GA6586	P47, P49	GA7949	P7
GA5624	P45, P76	GA6597	P10	GA7975	P7
				GA7976	P7
				GA7998	P73

# NUMERICAL INDEX

Part No.	Page	Part No.	Page	Part No.	Page
GA7999	P73	GA9822	P71	GD0453-06	P47
GA8021	P61	GA9840	P36	GD0453-08	P49
GA8022	P61	GA9844	P29	GD0487	P65
GA8026	P60	GA9845	P29	GD0652	P47, P49
GA8046	P61	GA9846	P41	GD0740	P35
GA8047	P59, P61	GA9857	P61	GD0746	P50
GA8069	P85	GA9861	P29	GD0752-41	P47, P49
GA8092	P63	GA9862	P29	GD0829	P95
GA8305	P67	GA9864	P29	GD0840	P50
GA8306	P67	GA9865	P29	GD0914-155	P63
GA8322	P10	GA9978	P61	GD0914-165	P43
GA8324	P5	GA9979	P61	GD0914-215	P63
GA8326	P18	GB0110	P14	GD0914-225	P43
GA8343	P14	GB0111	P14	GD0962	P65
GA8364	P18	GB0115	P18	GD10036	P4
GA8371	P17	GB0116	P18	GD10057-01	P97
GA8483	P65	GB0120	P14	GD10057-02	P97
GA8603	P21, P29, P71	GB0134	P65	GD10057-03	P97
GA8641	P21, P29	GB0156	P33	GD10057-04	P97
GA8651	P31	GB0186	P4	GD10110	P81
GA8685	P65	GB0198	P79	GD10129	P37
GA8688	P69	GB0199	P79	GD10196	P95
GA8689	P69	GB0200	P79	GD10226	P14
GA8691	P92	GB0205	P68	GD10242	P69
GA8692	P93	GB0206	P69, P95	GD1026	P3, P17, P31, P41, P45, P71, P76, P91
GA8699	P33	GB0209	P69	GD10273	P69
GA8760	P27	GB0210	P69	GD10283	P50
GA8845	P65	GB0212	P67	GD10303	P69
GA8877	P67, P75	GB0213	P68, P95	GD10304	P69
GA8882	P52	GB0218	P4, P12, P29, P31, P34, P41, P68, P95	GD1033	P3
GA8884	P52	GB0230	P37	GD1039	P14
GA8885	P52	GB0234	P37	GD1041	P14
GA8888	P52	GB0239	P9, P10	GD1042	P14
GA8911	P51	GB0254	P10	GD10473	P5, P9
GA8925	P41	GB0265	P3	GD10487	P69
GA8930	P31	GB0266	P3	GD10519	P27, P29
GA8931	P89	GB0267	P3	GD10526	P27
GA8983	P65, P69, P71	GB0268	P9, P10	GD10532	P37
GA9096	P59	GB0274	P3	GD10552	P25, P27, P29, P73
GA9131	P29	GB0276	P7	GD1059L	P17
GA9138	P63	GB0278	P12, P18	GD1059R	P17
GA9144	P61	GB0282	P10	GD1060	P17
GA9152	P59	GB0285	P3	GD1061	P18
GA9153	P59	GB0287	P43	GD1063	P18
GA9195	P65	GB0296	P71	GD10646	P33
GA9433	P71	GB0297	P71	GD1065	P3
GA9434	P71	GB0301	P5, P31	GD10731	P35
GA9437	P71	GB0309	P36	GD10733	P14
GA9440	P53	GB0314	P12, P31	GD1083	P14
GA9443	P53	GB0322	P71	GD1085	P10
GA9472	P75	GB0323	P71	GD1086	P7
GA9559	P51	GB0331	P12	GD10867	P3, P31
GA9565	P71	GD0453-02	P47	GD10963	P19
GA9689	P59	GD0453-03	P49	GD10984	P19
GA9714	P13	GD0453-05	P47		
GA9821	P71				

# NUMERICAL INDEX

Part No.	Page	Part No.	Page	Part No.	Page
GD10991	P7	GD11649	P31	GD1379	P79
GD10993	P3	GD11652	P21, 29	GD1380	P79
GD11001	P3	GD11659	P31	GD14106	P35
GD11017	P5	GD11677	P21	GD14170	P29
GD1104	P68	GD11700	P82	GD14217	P4
GD11045	P43, P63, P83, P91	GD11705	P65	GD14413	P45, P77, P91
GD11089	P59, P61	GD11747	P13	GD14414	P91
GD1109	P9, P10	GD11752	P31	GD14417	P63
GD11122	P15	GD11787	P14	GD14427	P45, P77, P91
GD1113	P4, P31, P36, P65, P69, P71, P83, P91	GD11836	P73	GD14429	P91
GD11158	P83	GD11845	P3, P5, P9	GD14430	P45, P77, P91
GD1115L	P19	GD11950	P51, P52	GD14431	P45, P77, P91
GD1115R	P19	GD11953	P67, P75	GD14432	P45, P77, P91
GD1116	P19	GD11954	P67, P75	GD14659	P19
GD11178	P73	GD11957	P52	GD14674	P27
GD1118	P19	GD11962	P3, P17, P31	GD1512	P97
GD11188	P73	GD11993	P61	GD1514	P81, P95
GD11218	P31	GD11999	P51	GD1515	P81, P95
GD11219	P17	GD1200	P79	GD1516	P81, P95
GD11239	P12, P17, P18	GD1207	P79	GD1517	P81, P95
GD11240	P18	GD1209	P79	GD1520	P81
GD11253	P52	GD1210	P79	GD15386	P47, P49
GD11259	P3, P5	GD1213	P79	GD15698	P14
GD11263	P31	GD12239	P52	GD15699	P15
GD11264	P31	GD12501	P51	GD15747	P12
GD11265	P73	GD12502	P51	GD15950	P37
GD11266	P73	GD12510	P53	GD15970	P3
GD11279	P13	GD12511	P53	GD16046	P37
GD11286	P14	GD12518	P52	GD16157	P83
GD11297	P18	GD12534	P25	GD1657	P65
GD11305	P17	GD12543	P39	GD1673	P65
GD11306	P5, P65	GD1255	P43	GD1719	P83, P91
GD11311	P14	GD1256	P43	GD1747	P81
GD11313	P11	GD12571	P45	GD1755	P15
GD1132	P23, P25, P27, P29, P65, P73	GD12676	P71	GD1862	P81
GD1134	P76, P79, P91	GD12677	P71	GD2115	P95
GD1138	P65	GD12679	P71	GD2117	P97
GD11413	P12, P18	GD12684	P73	GD2161	P47, P49
GD11422	P4	GD12685	P71	GD2169	P35, P39
GD11423	P7, P67, P75	GD12724	P37	GD2199	P97
GD11424	P17	GD12817	P29	GD2412	P79
GD1143	P20	GD12826	P29	GD2423	P19
GD1144	P20	GD12827	P29	GD2460	P20
GD11447	P31	GD12829	P29	GD2548-15.5	P77
GD1145	P20	GD13170	P51	GD2548-30	P91
GD11453	P7	GD13172	P51	GD2558	P41, P45, P76, P90
GD11490	P39	GD13173	P51	GD2589	P65
GD11508	P11	GD13250	P37	GD2597	P50
GD11509	P11	GD13287	P71	GD2721	P47, P49, P95
GD11528	P14	GD13309	P75	GD2734-08	P91
GD11557	P71	GD13361	P3	GD2734-18	P77
GD11558	P71	GD1337	P81	GD2947	P19
GD11579	P52	GD13400	P51	GD2971-09	P35
GD1162	P97	GD13401	P39	GD2971-10	P17
		GD13425	P51	GD2984	P97
		GD13457	P47	GD3180-03	P35

# NUMERICAL INDEX

Part No.	Page	Part No.	Page	Part No.	Page
GD3180-12	P9	GD7904-02	P69	GD9720	P25
GD3214	P47, P49	GD7907	P69, P95	GD9724	P25, P27, P29, P73
GD3389	P39	GD7908	P68, P95	GD9971	P37
GD3398	P39	GD7911	P67	GM0194	P98
GD3547	P95	GD7912	P69	GR0146	P98
GD3612	P3	GD7962	P68, P73	GR0146MPP	P98
GD3790	P79	GD8218	P67	GR0150	P50
GD4086	P57	GD8224	P69	GR0151	P50
GD4743	P35	GD8237	P15	GR0155	P98
GD4887-01	P44	GD8238	P68	GR0155MPP	P98
GD5752	P41	GD8239	P69	GR0188	P68
GD5753	P41	GD8247	P68	GR0193	P37, P39
GD5756	P41, P45	GD8249	P4	GR0196	P3, P18, P31
GD5824	P45	GD8276	P69	GR0207	P92, P93
GD5827	P41, P44	GD8306	P63	GR0208	P92
GD5829	P44	GD8307	P23	GR0211	P92, P93
GD5830	P45	GD8308	P67	GR0212	P92, P93
GD5835	P45	GD8460	P10	GR0213	P92
GD5857	P25, P34, P41, P45, P76, P83, P91	GD8722	P79	GR0214	P92, P93
GD5875	P35, P47, P49	GD8751	P60	GR0215	P92, P93
GD5886	P76, P77	GD8770	P60	GR0216	P92
GD5892	P35	GD8771	P60	GR0217	P92, P93
GD6165	P91	GD8778	P15	GR0221	P93
GD6291	P59, P60	GD8893-01	P31	GR0222	P93
GD6501	P14	GD9046	P35	GR0225	P92, P93
GD6551	P45	GD9047	P45	GR0226	P92, P93
GD6553	P68	GD9048	P90	GR0228	P92
GD6783	P36	GD9051	P39	GR0229	P92, P93
GD6793	P44	GD9052	P37	GR0231	P92, P93
GD6825-10.375	P41	GD9077	P43	GR0232	P92, P93
GD7127	P45, P77, P90	GD9078	P43	GR0233	P92
GD7137	P35	GD9093	P37	GR0270	P39
GD7140	P33	GD9107	P92	GR0279	P93
GD7148	P18	GD9108	P93	GR0280	P93
GD7258	P18	GD9109	P92, P93	GR0281	P93
GD7318	P3	GD9120	P10	GR0282	P93
GD7426	P41, P45, P76, P91	GD9121	P39	GR0283	P93
GD7639	P61	GD9122	P39	GR0284	P93
GD7803	P21, P29	GD9123	P39	GR0375	P37, P39
GD7804	P21, P29	GD9124	P39	GR0434	P39
GD7805	P4, P10, P12, P23, P31, P34, P35, P41, P73, P75, P95	GD9129-01	P35	GR0508	P81
GD7817-01	P23	GD9130	P39	GR0513	P81
GD7817-04	P23, P73	GD9131	P79	GR0515	P33
GD7822	P45	GD9132	P79	GR0516	P33
GD7823	P23	GD9229	P63	GR0517	P33
GD7848	P79	GD9254	P21, P29	GR0586	P61
GD7867	P77	GD9290	P9	GR0594	P61
GD7870	P76	GD9305	P9	GR0880	P83
GD7878	P15	GD9320	P76	GR0881	P83
GD7888	P39	GD9378	P77	GR0882	P83
GD7889	P23	GD9562	P9	GR0883	P83
GD7890	P23	GD9695	P31	GR0911	P77
GD7900	P68	GD9705	P67	GR0912	P41, P44, P45, P63, P77, P83, P91
		GD9706	P67	GR1015	P81, P95
		GD9709	P67	GR1016	P81, P95
		GD9715	P25		

# NUMERICAL INDEX

Part No.	Page	Part No.	Page	Part No.	Page
GR1017	P81, P95	GR1409	P63		
GR1018	P81, P95	GR1410	P63		
GR1019	P81, P95	GR1411	P63		
GR1032	P55	GR1412	P63		
GR1033	P55	GR1413	P63		
GR1034	P55	GR1420	P85		
GR1035	P55	GR1421	P85		
GR1036	P55	GR1422	P87		
GR1037	P52, P55, P57	GR1423	P87		
GR1038	P55	GR1424	P85		
GR1039	P55	GR1425	P85, P87		
GR1040	P55	GR1427	P85		
GR1041	P55	GR1451	P87		
GR1042	P55	GR1465	P57		
GR1043	P55	GR1484	P92		
GR1044	P55	GR1485	P93		
GR1045	P55, P57	GR1487	P14		
GR1046	P55	GR1517	P52		
GR1047	P55	GR1520	P52		
GR1048	P55	GR1526	P51		
GR1096	P54	GR1529	P53		
GR1114	P85	GR1533	P89		
GR1116	P85	GR1535	P89		
GR1118	P85	GR1540	P89		
GR1122	P83	GR1541	P89		
GR1129	P87	GR1542	P89		
GR1130	P87	GR1543	P89		
GR1133	P87	GR1544	P89		
GR1134	P87	GR1545	P89		
GR1142	P87	GR1569	P14		
GR1144	P87	GR1570MPP	P98		
GR1165	P85	GR1577	P92, P93		
GR1167	P85	GR1598	P51		
GR1168	P85	GR1626	P92, P93		
GR1177	P54	GR1629	P61		
GR1178	P54	GR1631	P61		
GR1203	P59	GR1632	P61		
GR1204	P59	GR1678	P81		
GR1205	P59	GR1737	P61		
GR1206	P59				
GR1207	P59				
GR1208	P59				
GR1281	P54				
GR1282	P54				
GR1289	P54				
GR1327	P14				
GR1389	P85				
GR1390	P61				
GR1391	P61				
GR1392	P61				
GR1393	P61				
GR1397	P81				
GR1405	P63				
GR1406	P63				
GR1407	P63				
GR1408	P63				