

## FANEX 523T

### Spare Parts Manual

Article number: VF16625050  
Language: EN  
Production year (from): 2001  
Prod. Series nr (from): 6915  
0101 < Mach. ID <=





## FANEX 523T / Table of Contents

PosNo.	Assembly group	Page
B	MIDDLE GEAR BOX -836 +856 -880	1
B	MIDDLE GEAR BOX +837 -855 +881	2
B	CIRCLE GEAR BOX -780	3
B	CIRCLE GEAR BOX +781	4
B	DRIVE SHAFT	5
B	DOUBLE-JOINT WALTERSCHEID	6
B	WINDROWING GEAR (OPTION)	7
B	GEAR BOX (OPTION)	8
B	JOINT SHAFT WALTERSCHEID	9
B	SAFETY CLUTCH WALTERSCHEID	10
B	JOINT SHAFT	11
B	CLUTCH 900 NM	12
C	AXLE -680	13
C	AXLE -680	14
C	TYRES 15X6,0-6 -680	15
C	TYRES 16 X 6,5 - 8 +681	16
C	TYRES 15 X 8,5 - 6 (OPTION)	17
C	TANDEM AXLE	18
C	TANDEM AXLE +681	19
C	AXLE +681	20
D	HYDRAULIC DEVICE	21
D	HAND PUMP	22
F	HYDR. ADJUSTMENT FOR DRAWBAR	23
F	DRAWBAR WITH ACCESSORIES	24
F	CENTRAL MACHINE BEARING TUBE	25
F	SIDE MACHINE BEARING TUBE	26
F	SUPPORT BACK	27
H	LIGHTING	28
L	ROTARY HUB WITH ARM	29
M	PROTECTION DEVICE	30
M	PROTECTION DEVICE	31
M	WARNING PLATE	32
U	DECAL PAINT	33

FANEX 523T / middle gear box -836 +856 -880

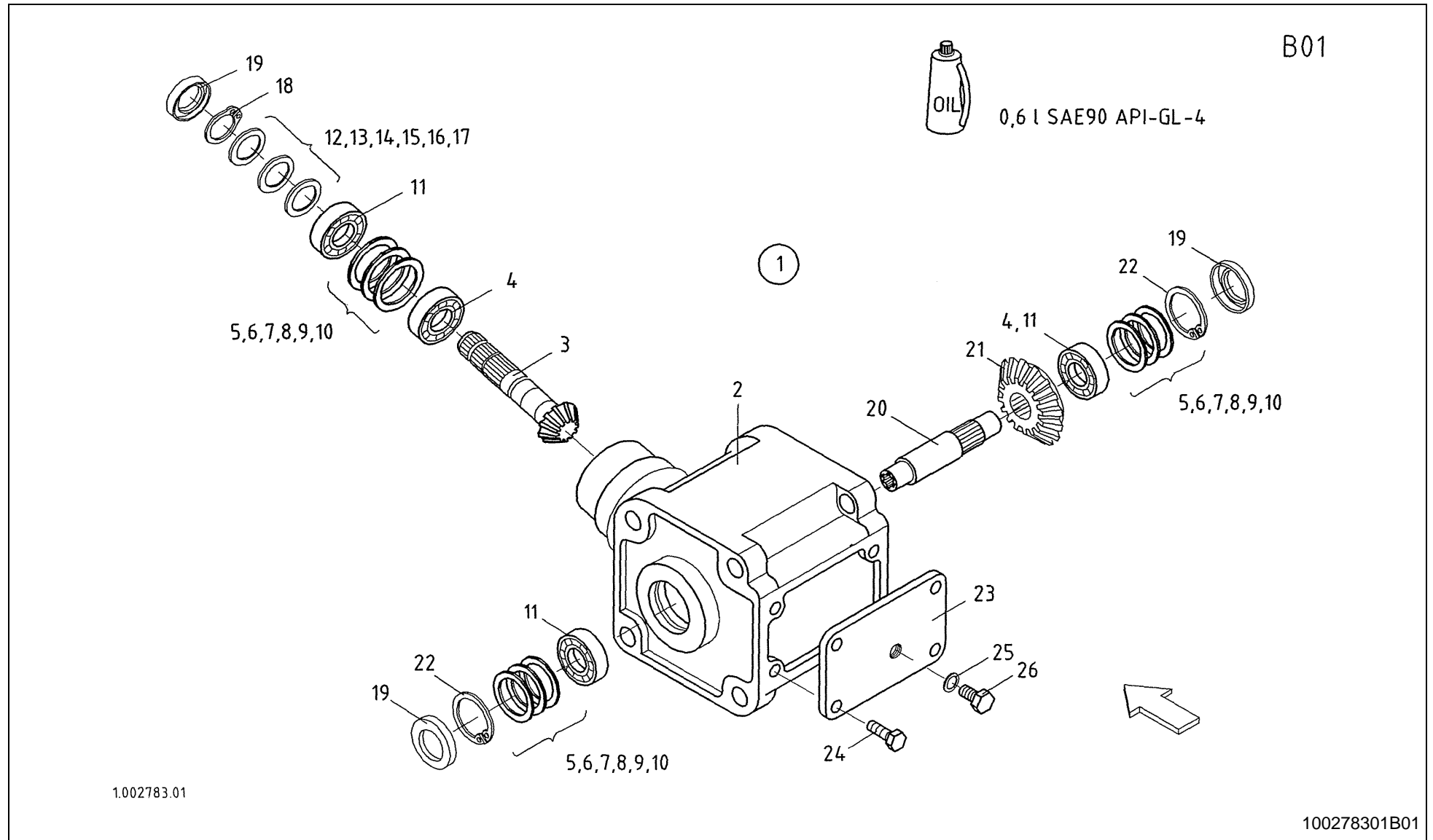

B01

1.002783.01

100278301B01

# FANEX 523T / middle gear box -836 +856 -880



PosNo.	Part No.	Qty.	Description	Remark
1	VF16622361.86	1	MIDDLE GEAR BOX	
2	VF16624807.86	1	HOUSING	
3	VF16620046	1	PINION SHAFT	
4	KG01799000	2	TAPER ROLLER BEARING 32007	
5	VF16620433	3	SPACER	
6	VF06214504	3	SPACER	
7	VF01132688	6	SPACER	
8	VF01132687	3	SPACER	
9	VF16620434	3	SPACER	
10	VF01132686	8	SPACER	
11	KG01358500	2	BALL BEARING 6007	
12	VF16620435	1	SPACER	
13	VF06214486	1	SHIM	
14	VF01137727	2	SPACER	
15	VF01137726	1	SPACER	
16	VF16620436	1	SPACER	
17	VF01137725	1	SPACER	
18	KG01109362	1	CIRCLIP-A 35 X 1.5	
19	VF16620076	3	SEAL RING	
20	VF16620048	1	QUILL SHAFT	
21	VF16620047	1	BEVEL GEAR	
22	KG01129800	2	CIRCLIP-B 62 X 2	
23	VF16620056.86	1	COVER	
24	VF06209473	4	HEX.HEAD SCREW	
25	VF01118664	1	SEAL RING	
26	KG00473761	1	HEX. SCREW M10X12 8.8	

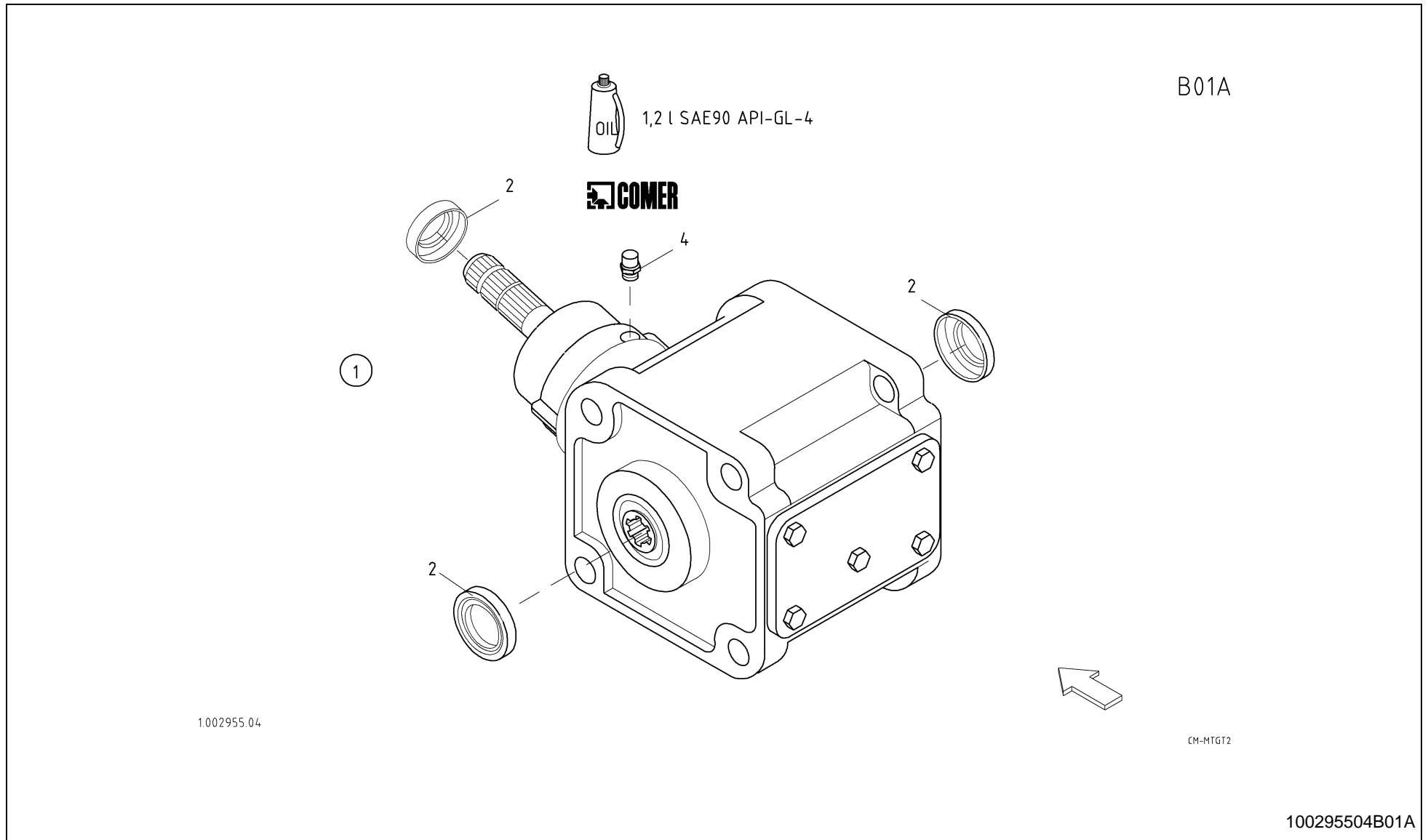

# FANEX 523T / middle gear box +837 -855 +881



PosNo.	Part No.	Qty.	Description	Remark
1	VF16624087.86	1	MIDDLE GEAR BOX	
2	KG00019600	3	RADIAL SHAFT SEAL - A 35X62X7	
4	VF16642167	1	VALVE	

FANEX 523T / circle gear box -780



B02

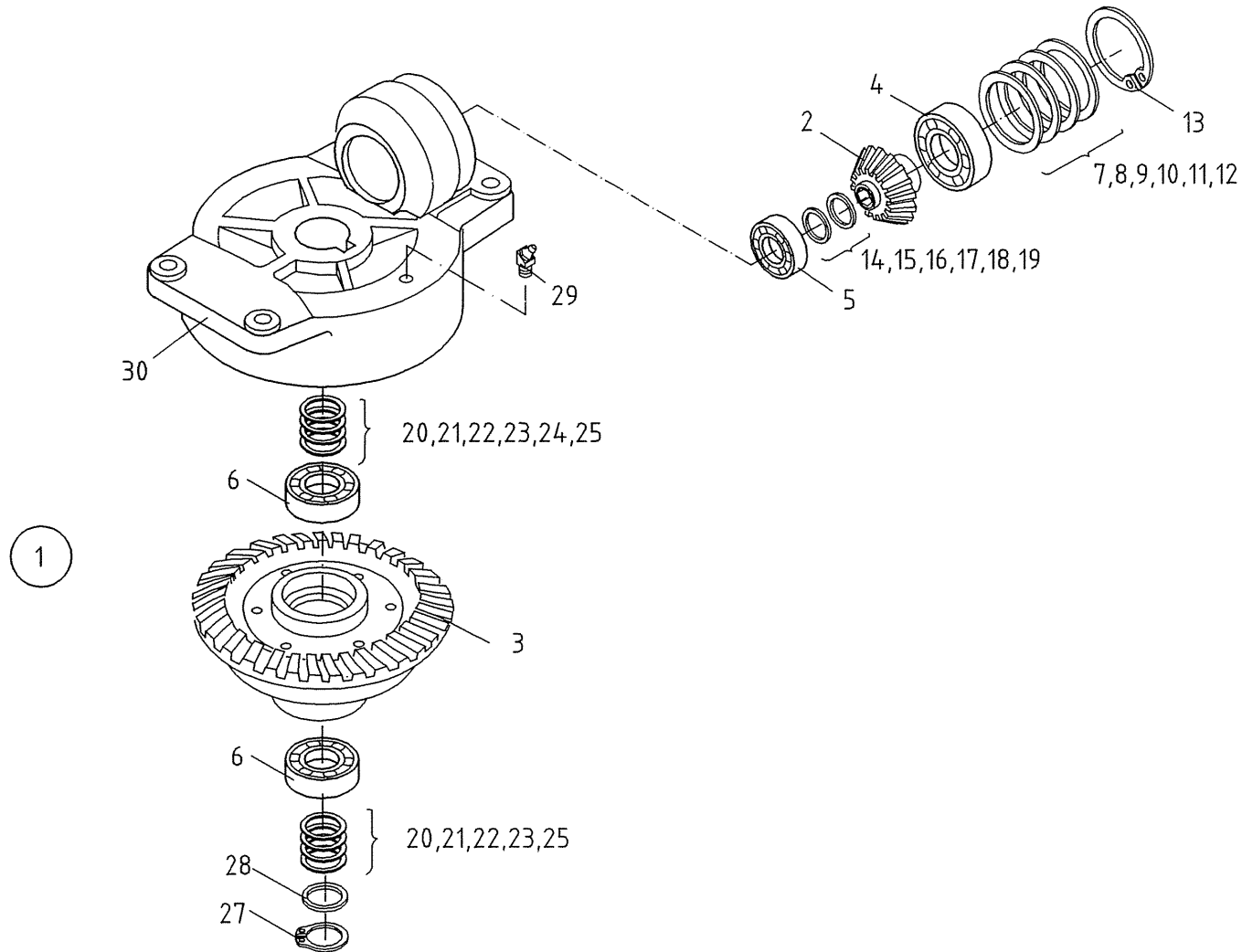

1.002784.02

100278402B02

# FANEX 523T / circle gear box -780



PosNo.	Part No.	Qty.	Description	Remark
1	VF16623236.86	4	CIRCLE GEAR BOX	
2	VF16607606	4	PINON	
3	VF16607608	4	CROWN WHEEL	
4	KG01362100	4	BALL BEARING 6013-2RS	
5	KG01462100	4	BALL BEARING 6008-2RS C3	
6	KG01360700	8	BALL BEARING 6011-2RS	
7	VF06214530	8	SPACER	
8	VF16620421	4	SPACER	
9	VF06214531	8	SPACER	
10	VF16607955	4	SPACER	
11	VF16620422	4	SPACER	
12	VF16620423	4	SPACER	
13	KG01131900	4	CIRCLIP-B 100 X 3	
14	VF06214490	8	SPACER	
15	VF16620424	4	SPACER	
16	VF06214491	8	SPACER	
17	VF06214492	4	SPACER	
18	VF06214493	4	SPACER	
19	VF01142819	4	SPACER	
20	VF06214505	16	SPACER	
21	VF16620425	8	SPACER	
22	VF06214506	16	SPACER	
23	VF01139885	8	SPACER	
24	VF06214507	8	SPACER	
25	VF16620426	8	SPACER	
27	KG01100300	4	CIRCLIP-A 55 X 3	
28	VF16622304	4	WASHER/DISC/PLATE	
29	VF01120697	8	GREASE NIPPLE	
30	VF16623219.86	4	HOUSING	

B02B

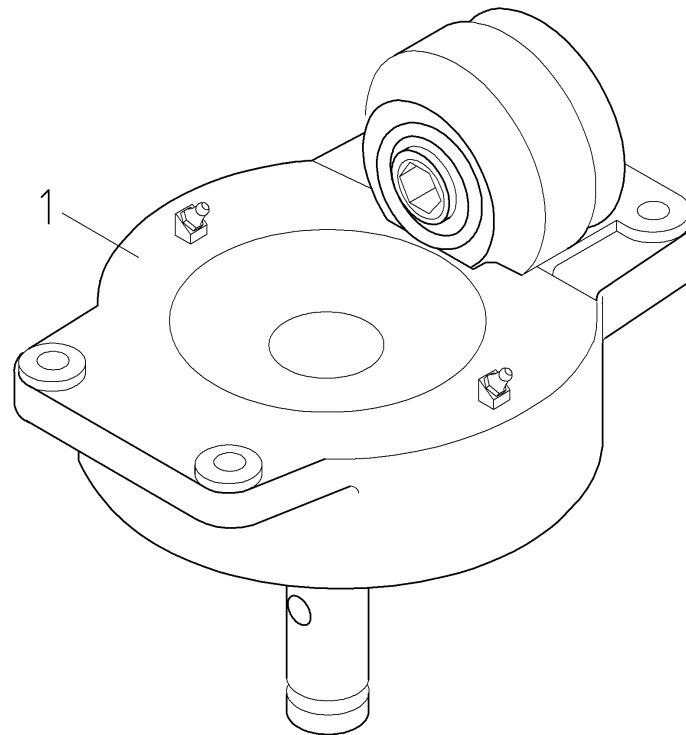

1.002888.01

CM-KGWS6

100288801B02B

# FANEX 523T / circle gear box +781



PosNo.	Part No.	Qty.	Description	Remark
1	VF16623078.86	4	CIRCLE GEAR BOX	

FANEX 523T / drive shaft

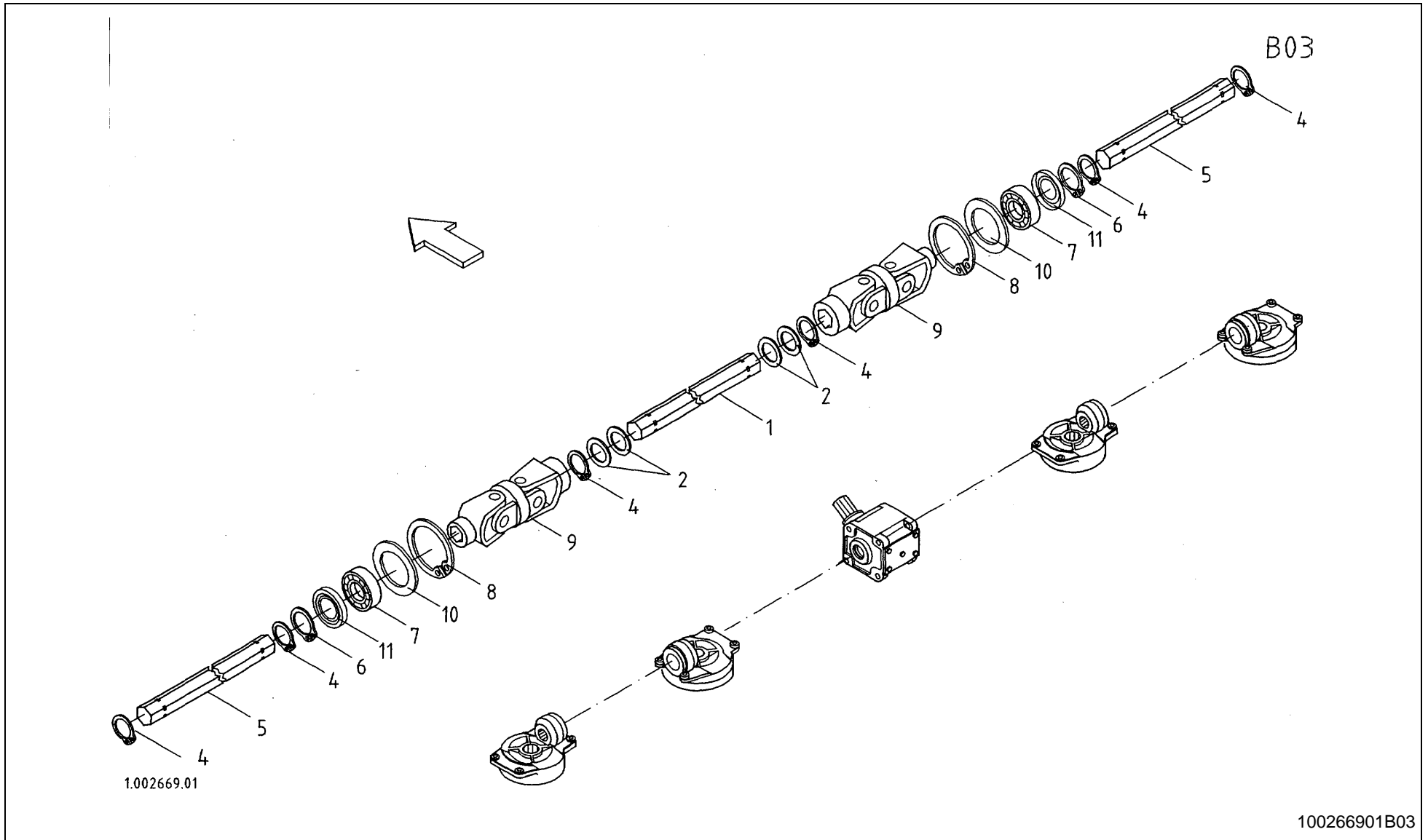



## FANEX 523T / drive shaft

PosNo.	Part No.	Qty.	Description	Remark
1	VF16624756	1	TRANSVERS.SHAFT MID.	
2	VF16620181	5	WASHER	
4	KG01098700	6	CIRCLIP-A 27 X 2	
5	VF16620198	2	TRANSVERS.SHAFT OUT.	
6	KG01109362	2	CIRCLIP-A 35 X 1.5	
7	KG01461600	2	BALL BEARING 6007-2RS C3	
8	KG01130500	2	CIRCLIP-B 72 X 2.5	
9	VF16620161	2	DOUBLE CARDAN JOINT	B B04
10	VF01137876	2	WASHER	
11	VF16620205	2	NILOS-RING	

B04

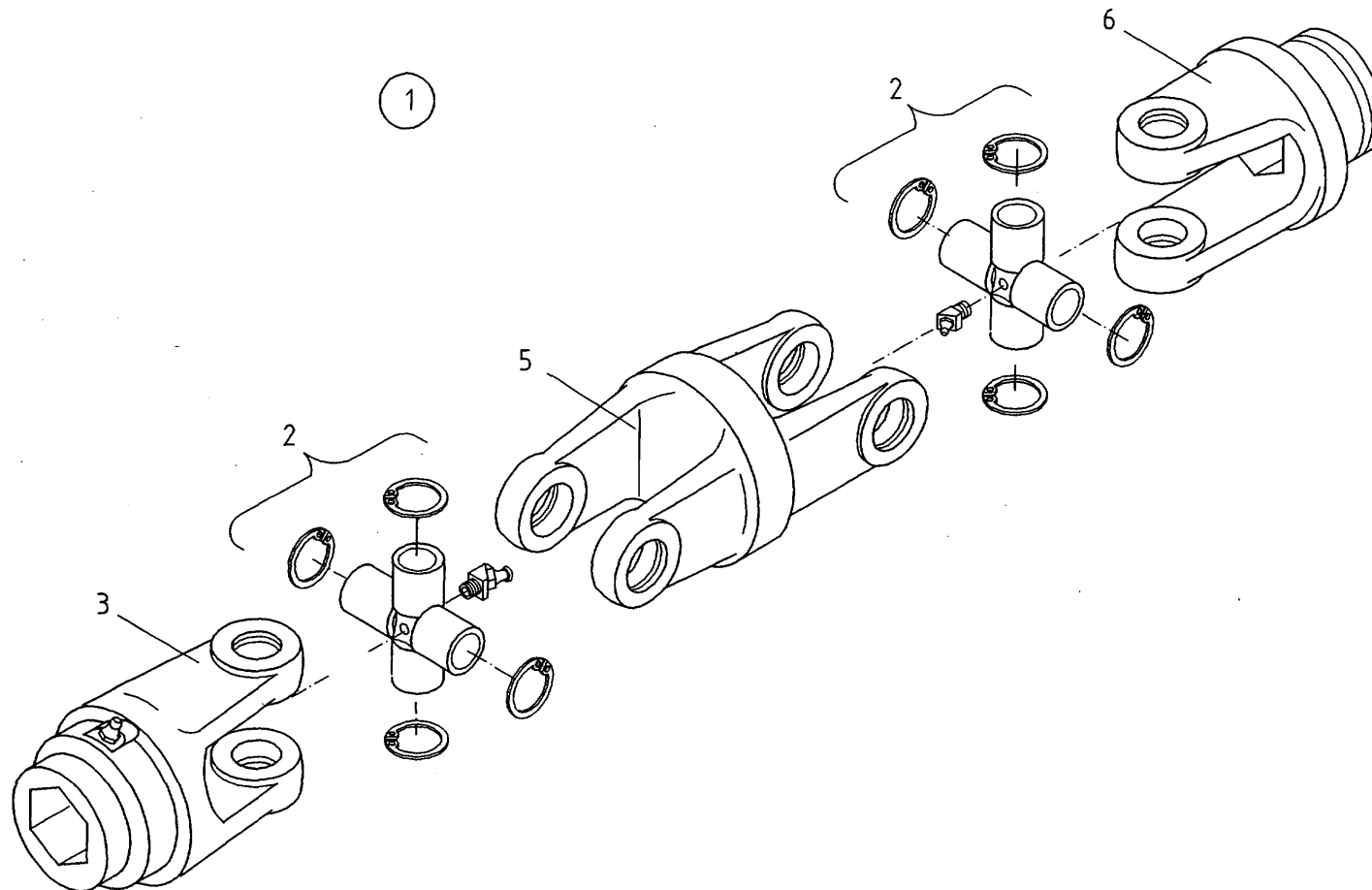

1.002672.00

100267200B04

# FANEX 523T / double-joint Walterscheid



PosNo.	Part No.	Qty.	Description	Remark
1	VF16620161	2	DOUBLE CARDAN JOINT	B B03
2	VF16617395	4	JOINT CROSS	
3	VF16617396	2	UNIVERSAL JOINT FORK	
5	VF16617394	2	DOUBLE YOKE	
6	VF16617393	2	UNIVERSAL JOINT FORK	

FANEX 523T / windrowing gear (OPTION)



B06

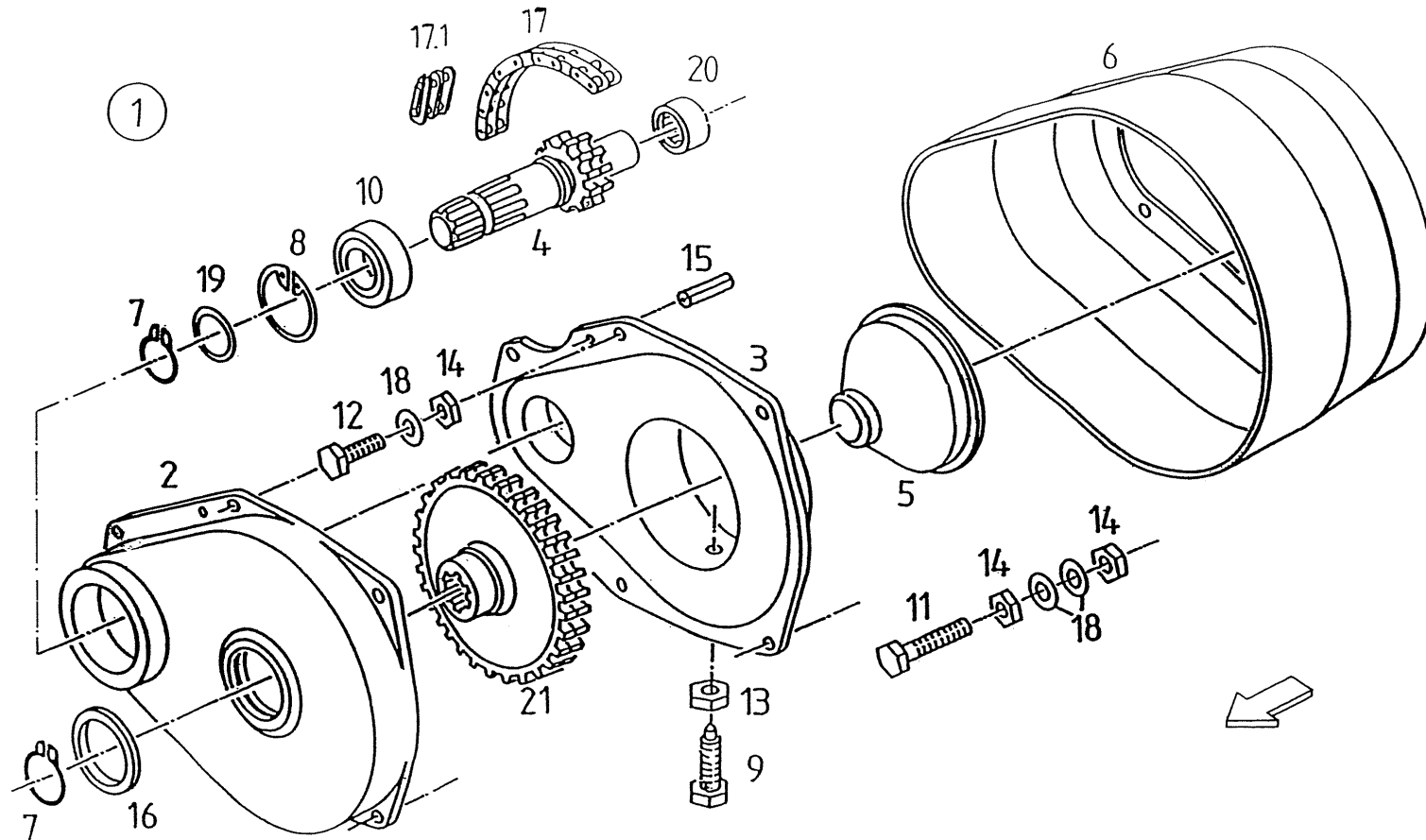

1.000063.02

100006302B06



## FANEX 523T / windrowing gear (OPTION)

PosNo.	Part No.	Qty.	Description	Remark
1	VF06581541	1	GEARBOX	
2	VF06580479	1	CAP	
3	VF06580481	1	HOUSING	
4	VF06580482	1	SHAFT	
5	VF06580480	1	PLUG	
6	VF06581540	1	GUARD	
7	KG01109362	2	CIRCLIP-A 35 X 1.5	
8	KG01129800	1	CIRCLIP-B 62 X 2	
9	VF01138985	1	HEX.HEAD SCREW	
10	KG01357900	1	BALL BEARING 6007-2RS	
11	KG00469461	4	HEX. SCREW M6X40 8.8	
12	KG00469161	2	HEX. SCREW M6X25 8.8	
13	KG01052161	1	HEX. NUT M12 8	
14	KG01067361	10	LOCK NUT M6 8	
15	KG01189062	2	TENSION PIN 6X16	
16	VF06212000	1	FELT RING	
17	VF06213404	1	ROLLER-CHAIN	
17.1	VF06213154	1	CHAIN LINK	X17
18	VF01107158	8	WASHER	
19	VF01137526	1	WASHER	
20	VF06215081	1	NEEDLE BEARING	
21	VF06580478	1	SPROCKET	

# FANEX 523T / gear box (OPTION)

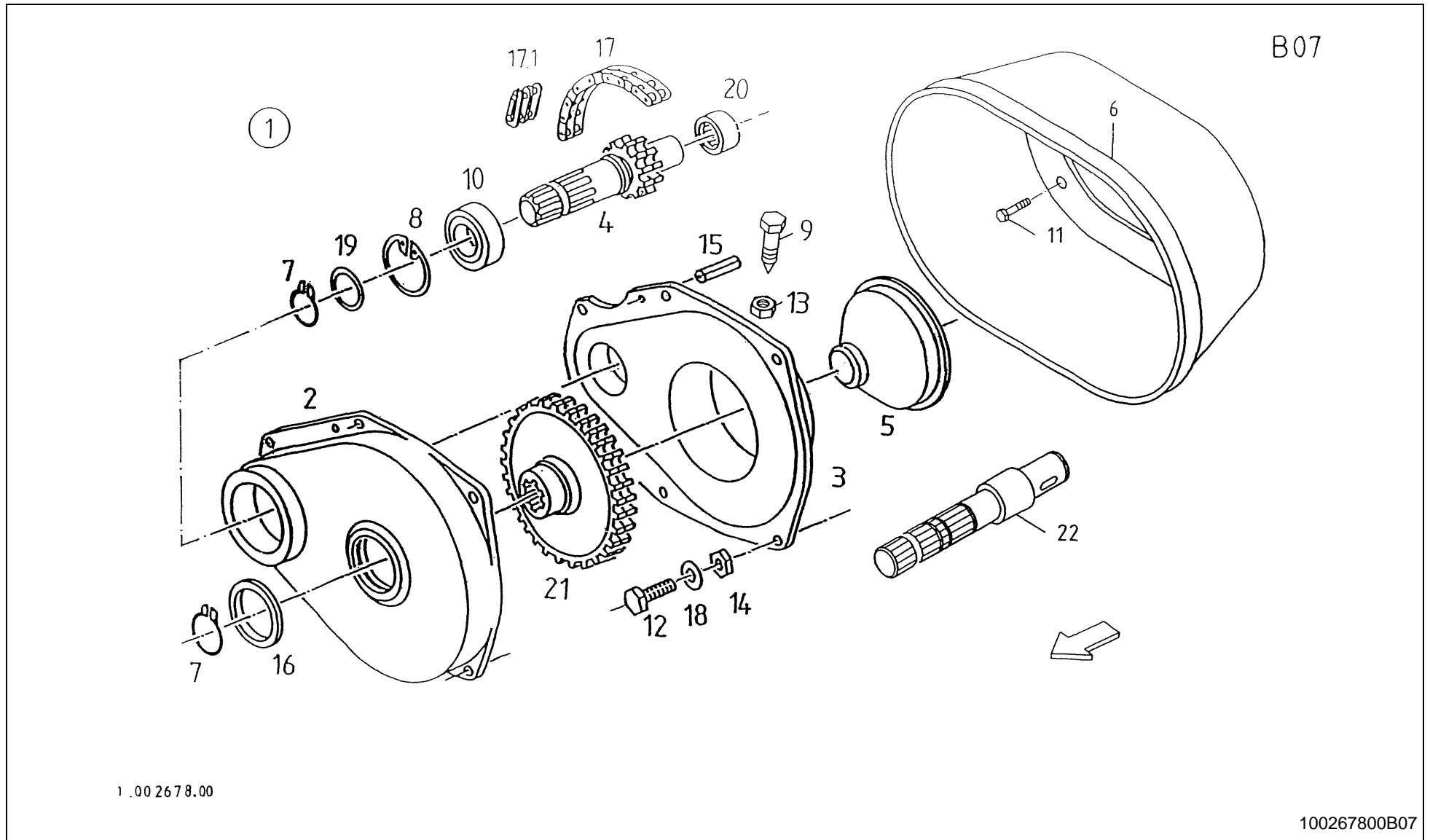



## FANEX 523T / gear box (OPTION)

PosNo.	Part No.	Qty.	Description	Remark
1	VF16508816	1	GEAR BOX	
2	VF16508811	1	HOUSING COVER	
3	VF16508810	1	TRANSMISSION CASE	
4	VF16508549	1	SHAFT	
5	VF06580480	1	PLUG	
6	VF16508813	1	PROTECTING CUP	
7	KG01109362	1	CIRCLIP-A 35 X 1.5	
8	KG01129800	1	CIRCLIP-B 62 X 2	
9	VF01138985	1	HEX.HEAD SCREW	
10	KG01357900	1	BALL BEARING 6007-2RS	
11	KG00468961	2	HEX. SCREW M6X20 8.8	
12	KG00469261	4	HEX. SCREW M6X30 8.8	
13	KG01052161	1	HEX. NUT M12 8	
14	KG01067361	4	LOCK NUT M6 8	
15	KG01189062	2	TENSION PIN 6X16	
16	VF06212000	1	FELT RING	
17	VF01397977	1	ROLLER CHAIN	
17.1	VF06213154	1	CHAIN LINK	X17
18	VF01107158	2	WASHER	
19	VF01137526	1	WASHER	
20	VF06215081	1	NEEDLE BEARING	
21	VF16508300	1	SPROCKET	
22	VF16508814	1	SHAFT	

B08

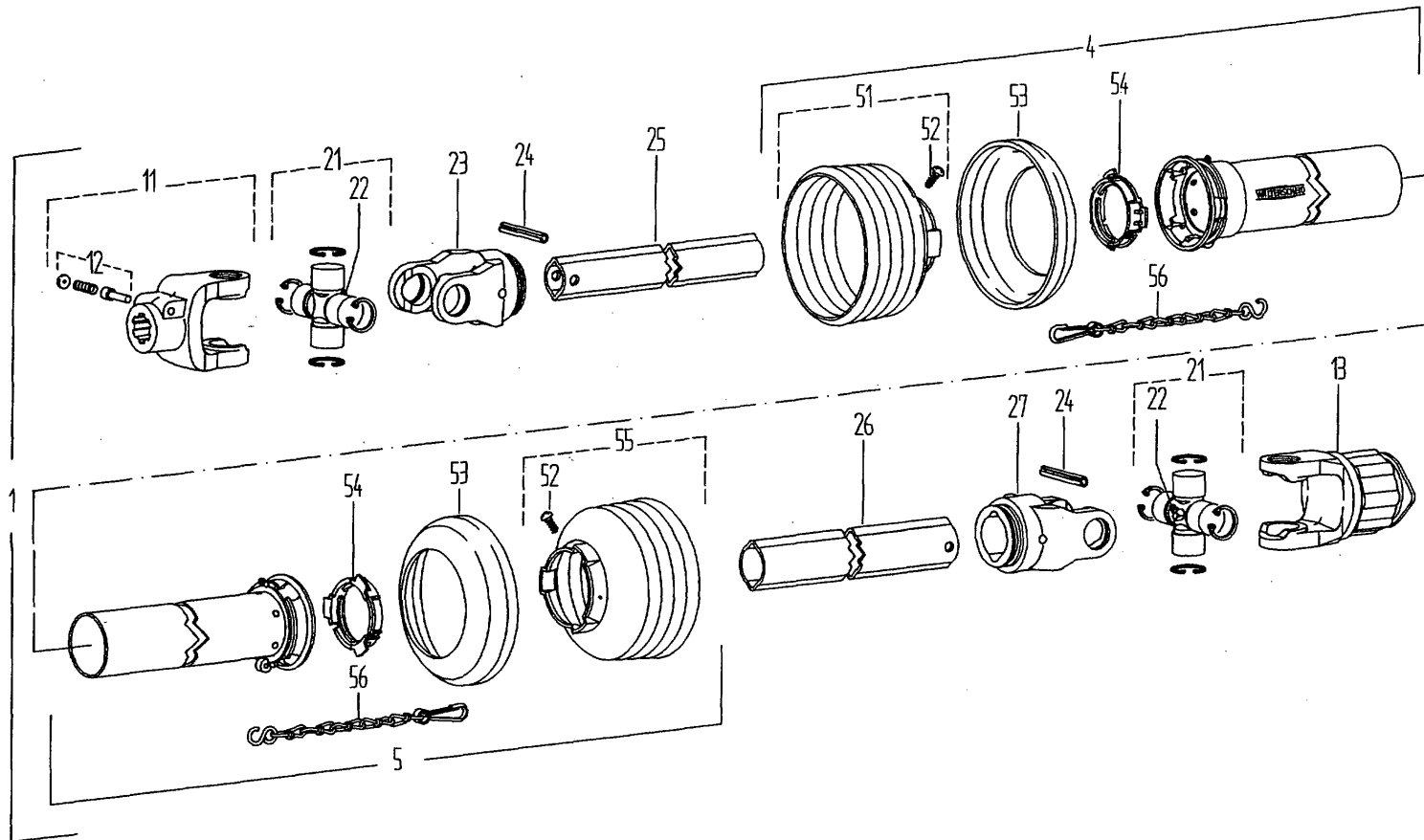

1.001709.02

100170902B08



## FANEX 523T / joint shaft Walterscheid

PosNo.	Part No.	Qty.	Description	Remark
1	VF16623751	1	SEALING SET	
4	VF16608491	1	OUTER PROTECT.TUBE	
5	VF16608496	1	INNER GUARD HALF	
11	VF16504063	1	YOKE	
12	VF06581550	1	PIN	
13	VF16501601	1	SAFETY CLUTCH	
21	VF16504064	2	JOINT CROSS	
22	VG63.27.00	2	SMEERNIPPEL BM8X1	
23	VF06580408	1	UNIVERSAL JOINT FORK	
24	VG61.05.04	2	PIN, TENSION	
25	VF16504071	1	PROFILED TUBE	
26	VF16504072	1	PROFILED TUBE	
27	VF16504073	1	YOKE	
51	VF16504076	1	PROTECT CUP	
52	KG00743163	2	TAPPING SCREW 4.2X9.5 4.8	
53	VG82.85.00	2	RING, STEUN-	
54	VF16504075	2	RING	
55	VF06582445	1	GUARD	
56	VG82.36.03	2	KETTING, BORG- L=400	

B09

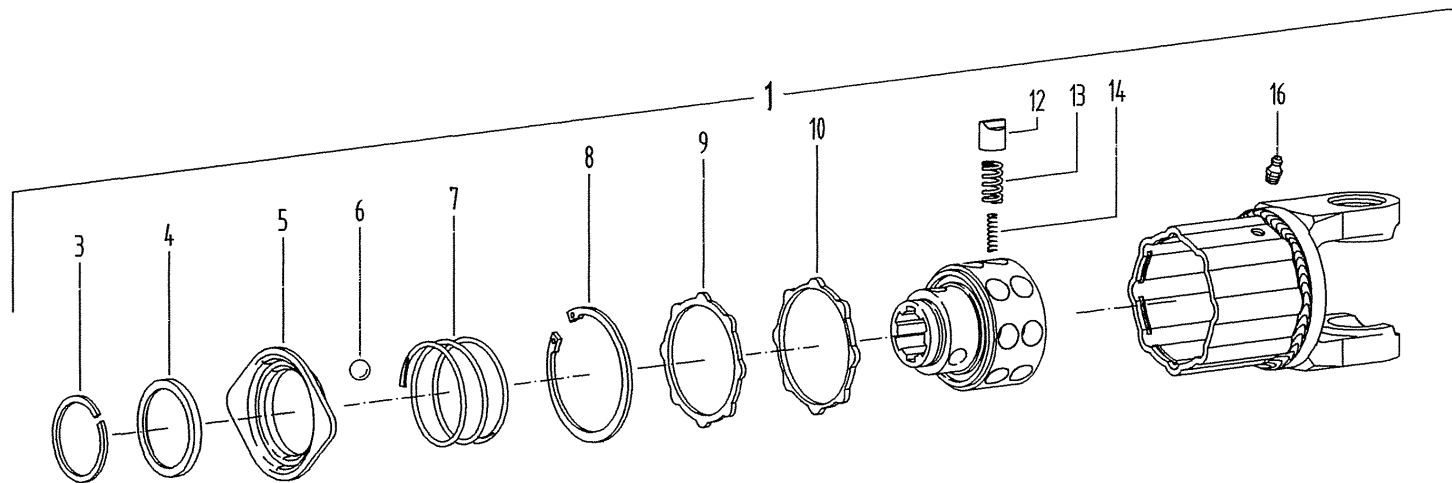

1.002591.01

100259101B09

# FANEX 523T / safety clutch Walterscheid



PosNo.	Part No.	Qty.	Description	Remark
1	VF16501601	1	SAFETY CLUTCH	
3	VF01100388	1	SPRING RING	
4	VF06580091	1	RING	
5	VF06580089	1	LOCK	
6	VF16513608	3	BALL	
7	VF06580090	1	COMPRESSION SPRING	
8	VF16506111	1	CIRCLIP	
9	VF06580137	1	RING	
10	VF06243625	1	SEAL RING	
12	VF06564548	16	CAM	
13	VF06581483	16	OUTER SPRING	
14	VF06581485	14	INNER SPRING	
15	VF16606146	1	GREASE NIPPLE	

# FANEX 523T / joint shaft



B10

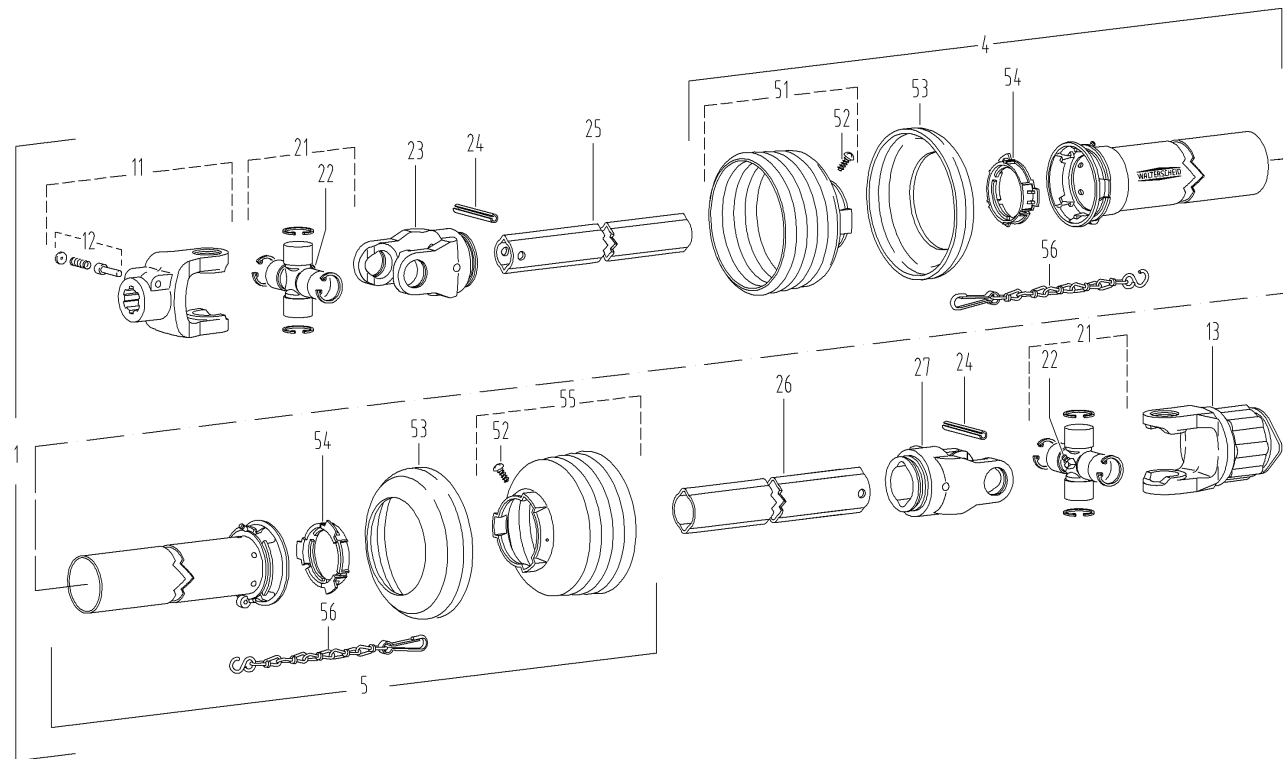

1.001709.02

SW-GELW8

100170902B10

# FANEX 523T / joint shaft



PosNo.	Part No.	Qty.	Description	Remark
1	VF16506807	1	JOINT SHAFT	
4	VF16608491	1	OUTER PROTECT.TUBE	
5	VF16608496	1	INNER GUARD HALF	
11	VF16504063	1	YOKE	
12	VF06581550	1	PIN	
13	VF16606746	1	SAFETY CLUTCH	B B11
21	VF16504064	2	JOINT CROSS	
22	VG63.27.00	2	SMEERNIPPEL BM8X1	
23	VF06580408	1	UNIVERSAL JOINT FORK	
24	VG61.05.04	2	PIN, TENSION	
25	VF16507439	1	PROFILE TUBE	
26	VF06582438	1	PROFILED TUBE	
27	VF16504073	1	YOKE	
51	VF16606709	1	GUARD	
52	KG00743163	2	TAPPING SCREW 4.2X9.5 4.8	
53	VG82.85.00	2	RING, STEUN-	
54	VF16504075	2	RING	
55	VF06582445	1	GUARD	
56	VG82.36.03	2	KETTING, BORG- L=400	

B11

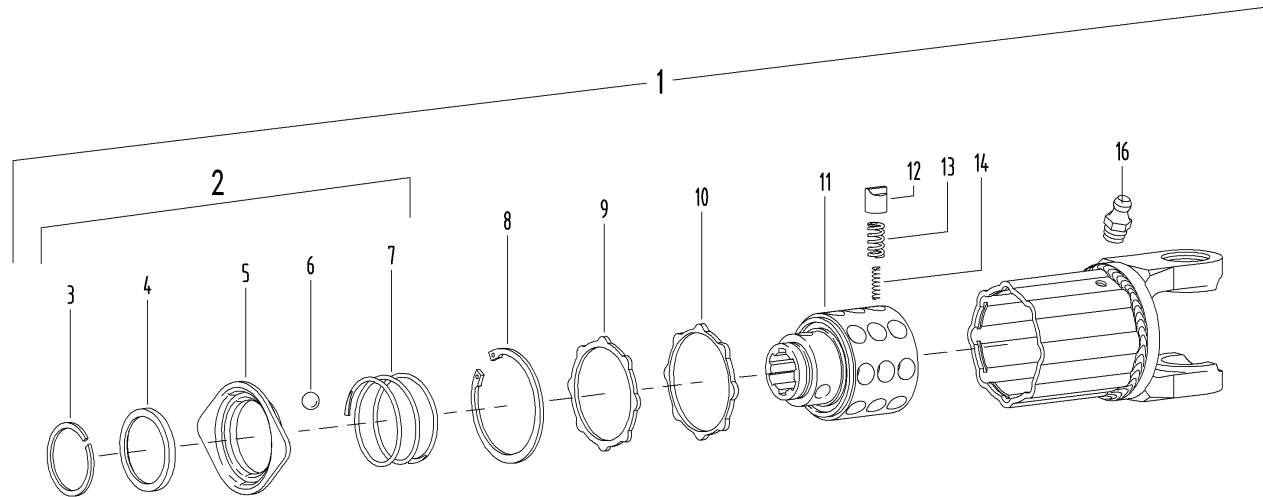

1001303.03

SW-GELW7

100130303B11

## FANEX 523T / Clutch 900 Nm



PosNo.	Part No.	Qty.	Description	Remark
1	VF16606746	1	SAFETY CLUTCH	B B10
2	VF16500123	1	LOCK	
3	VF01100388	1	SPRING RING	
4	VF06580091	1	RING	
5	VF06580089	1	LOCK	
6	VF16513608	3	BALL	
7	VF06580090	1	COMPRESSION SPRING	
8	KG01130900	1	CIRCLIP-B 80 X 2.5	
9	VF06580137	1	RING	
10	VF06243625	1	SEAL RING	
11	VF06580092	1	HUB	
12	VF06564548	24	CAM	
13	VF06581483	24	OUTER SPRING	
14	VF06581485	22	INNER SPRING	
16	VF16606146	1	GREASE NIPPLE	

C01

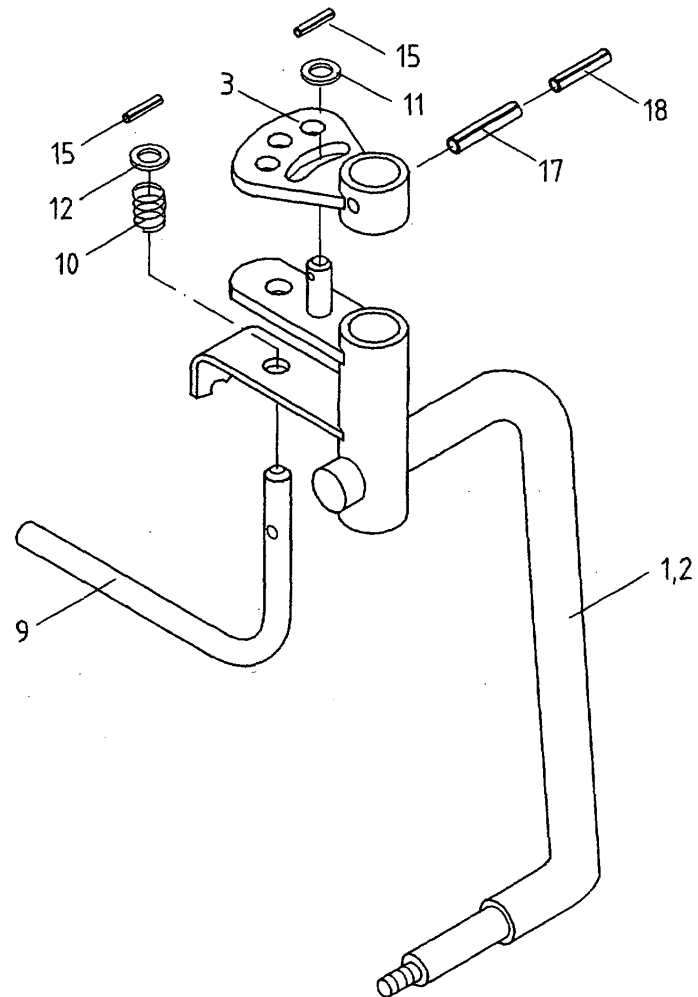

1.002930.00

100293000C01

# FANEX 523T / Axle -680



PosNo.	Part No.	Qty.	Description	Remark
1	VF16624013.86	1	WHEEL AXLE LEFT	
2	VF16623823.86	1	AXLE/PIVOT PIN	
3	VF16623839.86	2	PLATE	
9	VF16624021	2	LEVER	
10	VF06215292	2	SPRING, COMPRESSION	
11	KG01267761	2	WASHER M16	
12	KG01267761	2	WASHER M16	
15	KG01186262	4	TENSION PIN 4X24	
17	VF01157380	2	DOWEL PIN	
18	VF01157346	2	DOWEL PIN	

C02

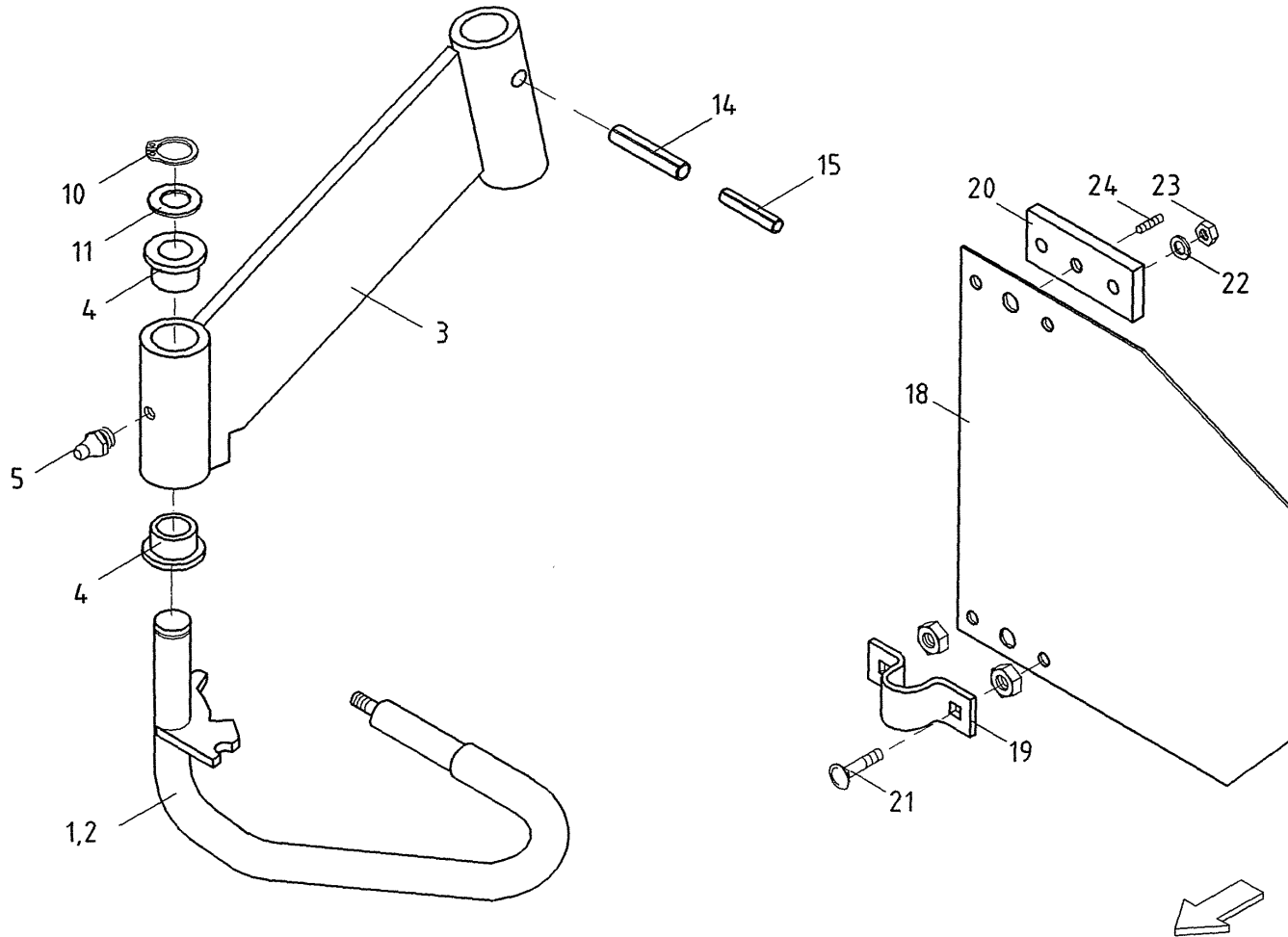

1.002931.01

100293101C02

# FANEX 523T / Axle -680



PosNo.	Part No.	Qty.	Description	Remark
1	VF16622497.86	1	AXLE	
2	VF16624012.86	1	AXLE	
3	VF16623822.86	2	PLATE	
4	VF06229502	4	BUSH	
5	VF01120693	2	GREASE NIPPLE	
10	KG01099100	2	CIRCLIP-A 32 X 2	
11	VF06569968	2	WASHER	
14	VF16607957	2	DOWEL PIN	
15	VN30803855	2	TENSION PIN 8X55	
18	VF16622442.86	2	GUARD PLATE	
19	VF16623515	4	RETAINER	
20	VF16623512	4	CONNECTING PLATE	
21	KG00639261	8	CARRIAGE BOLT M8X30 8.8	
22	VF06214246	8	WASHER	
23	KG01067561	8	LOCK NUT M8 8	
24	VF06208934	4	FITTING	

C04

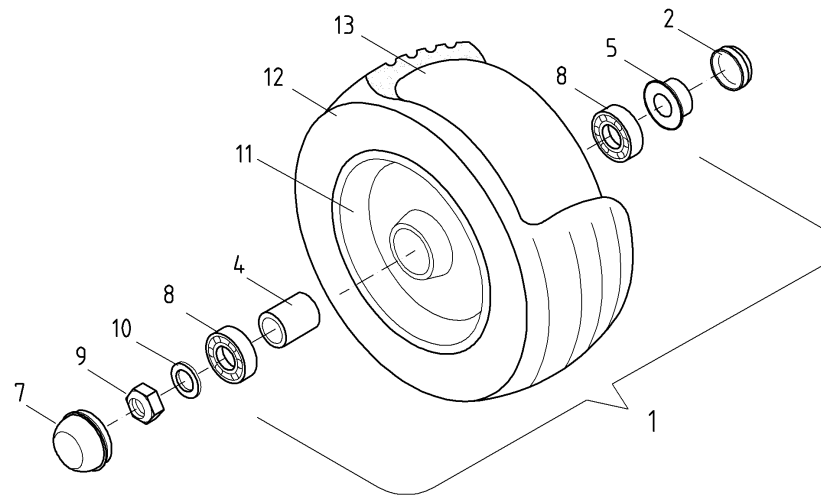

1.000185.15

SW-REIF

100018515C04

# FANEX 523T / tyres 15x6,0-6 -680



PosNo.	Part No.	Qty.	Description	Remark
1	VF06564733	4	WHEEL 15X6,0-6 SILVER FELGE ARTNR.13051	
2	VF16622598	4	CHAPEAU	
4	VF06567491	4	SPACER	
5	VF06567492	4	GASKET	
7	VF06580546	4	CAP	
8	KG01379500	8	ALL BEARING 6205-RS	
9	KG01067761	4	LOCK NUT M12 8	
10	VF06214206	4	WASHER	
11	VF06564735.98	4	RIM	
12	VF01141364	4	TYRE	
13	VF01141365	4	AIR CHAMBER	

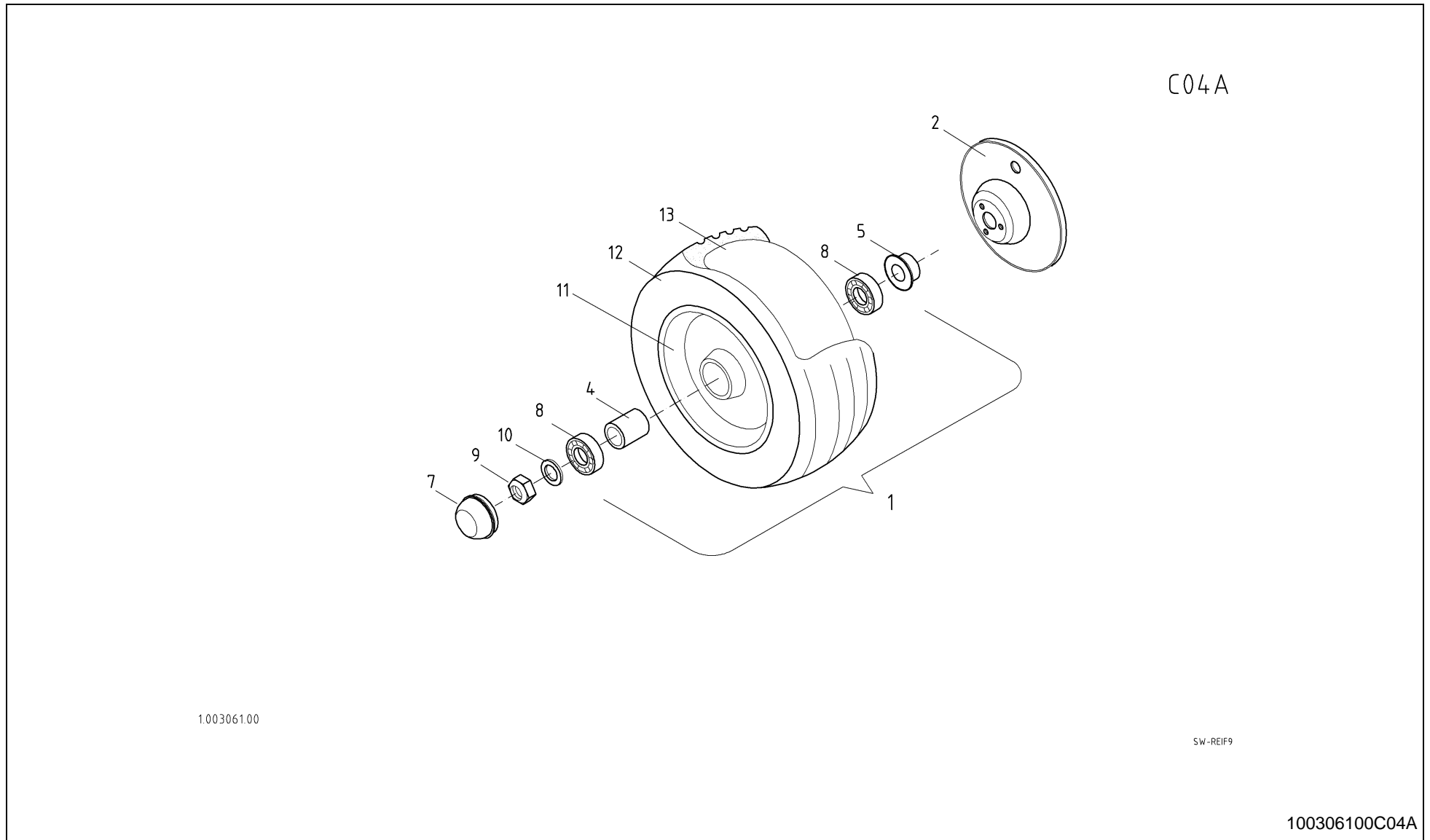

# FANEX 523T / tyres 16 x 6,5 - 8 +681



PosNo.	Part No.	Qty.	Description	Remark
1	VF06564096	4	WHEEL16X6,5X8 SILVER	
2	VF16605580	4	ANTI WRAPPING DEVICE (SILVER)	
4	VF06249879	4	SPACER	
5	VF06567492	4	GASKET	
7	VF06580546	4	CAP	
8	KG01379500	8	ALL BEARING 6205-RS	
9	KG01067761	4	LOCK NUT M12 8	
10	VF06214206	4	WASHER	
11	VF06564451	4	RIM	
12	VF06216590	4	OUTER COVER	
13	VF06216638	4	INNER TUBE	

FANEX 523T / tyres 15 x 8,5 - 6 (OPTION)



C05

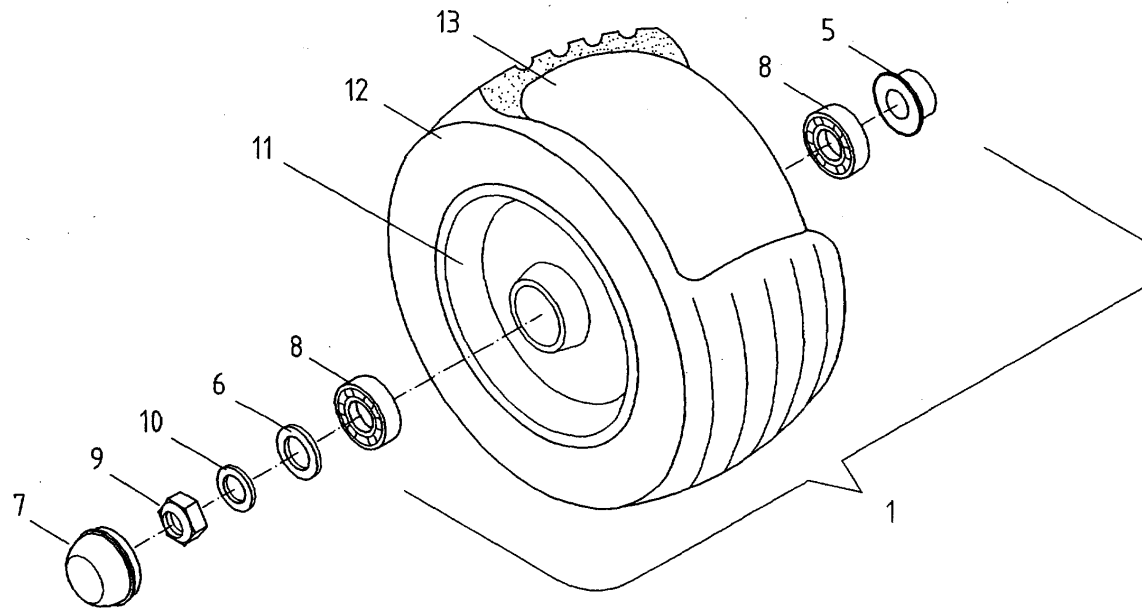

1.002887.00

100288700C05

# FANEX 523T / tyres 15 x 8,5 - 6 (OPTION)



PosNo.	Part No.	Qty.	Description	Remark
1	VF16623733.98	2	GEAR/WHEEL	
5	VF16623740	2	SEAL WASHER	
6	VF06214588	2	SHIM	
7	VF16623739	2	CHAPEAU	
8	KG01398700	4	BALL BEARING 6305-2RS	
9	KG01067761	2	LOCK NUT M12 8	
10	VF06214206	2	WASHER	
11	VF16623735.98	2	RIM	
12	VF16623737	2	TIRE	
13	VF16623738	2	HIGH PRESSURE HOSE	

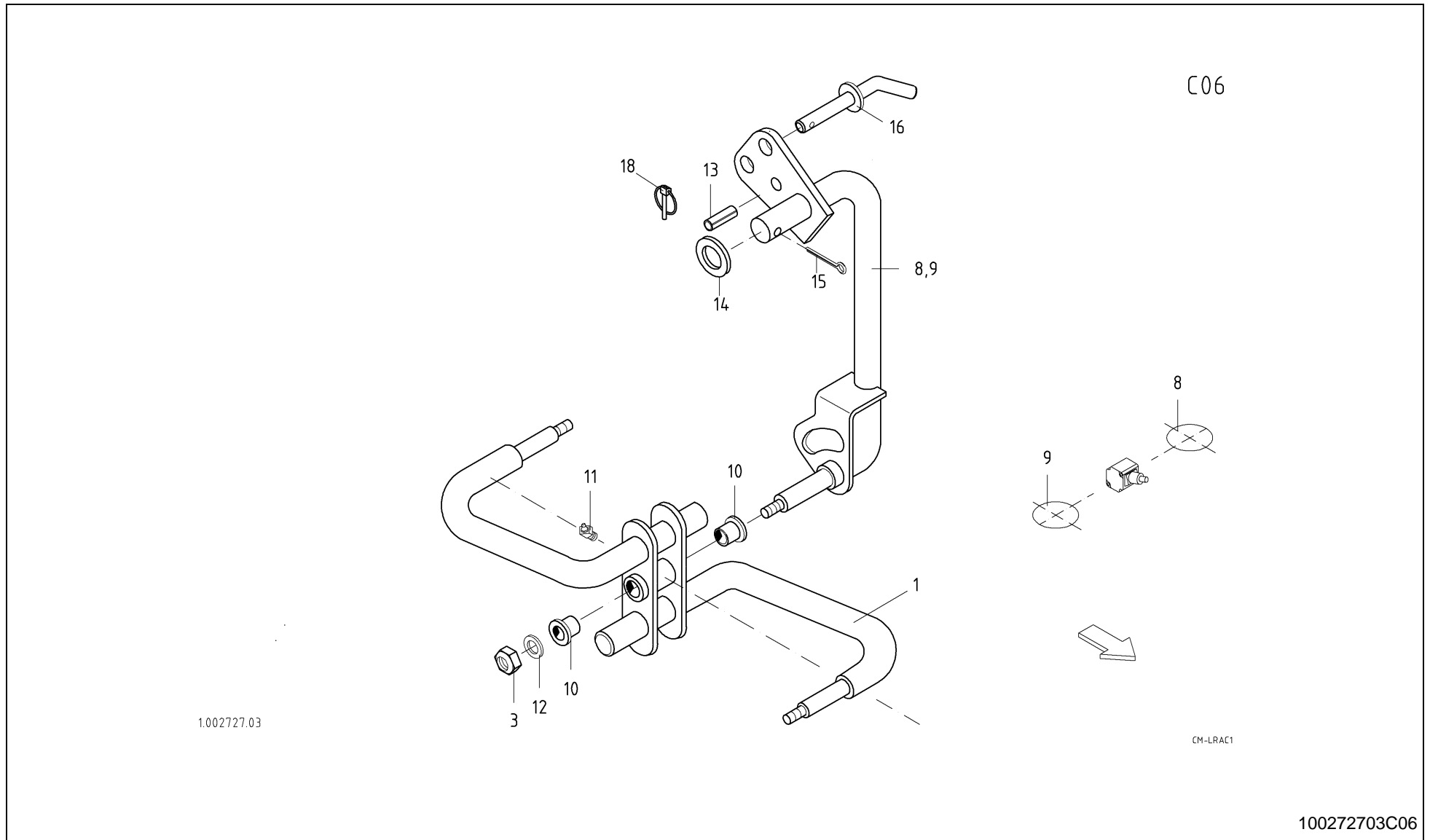



## FANEX 523T / tandem axle

PosNo.	Part No.	Qty.	Description	Remark
1	VF16620068.86	2	TANDEM AXLE	
3	KG01067761	4	LOCK NUT M12 8	
8	VF16622192.86	1	AXLE/PIVOT PIN	
9	VF16622193.86	1	AXLE/PIVOT PIN	
10	VF16623149	4	BUSH	
11	VF01120700	2	GREASE NIPPLE	
12	VF06214210	2	WASHER	
13	VF16607123	2	DOWEL PIN	
14	VF06214329	2	WASHER	
15	KG01255061	2	SPLIT PIN 8X50 ST	
16	VF16622415	2	FIXING PIN	
18	VF16623241	2	FOLDING PLUG	

C07

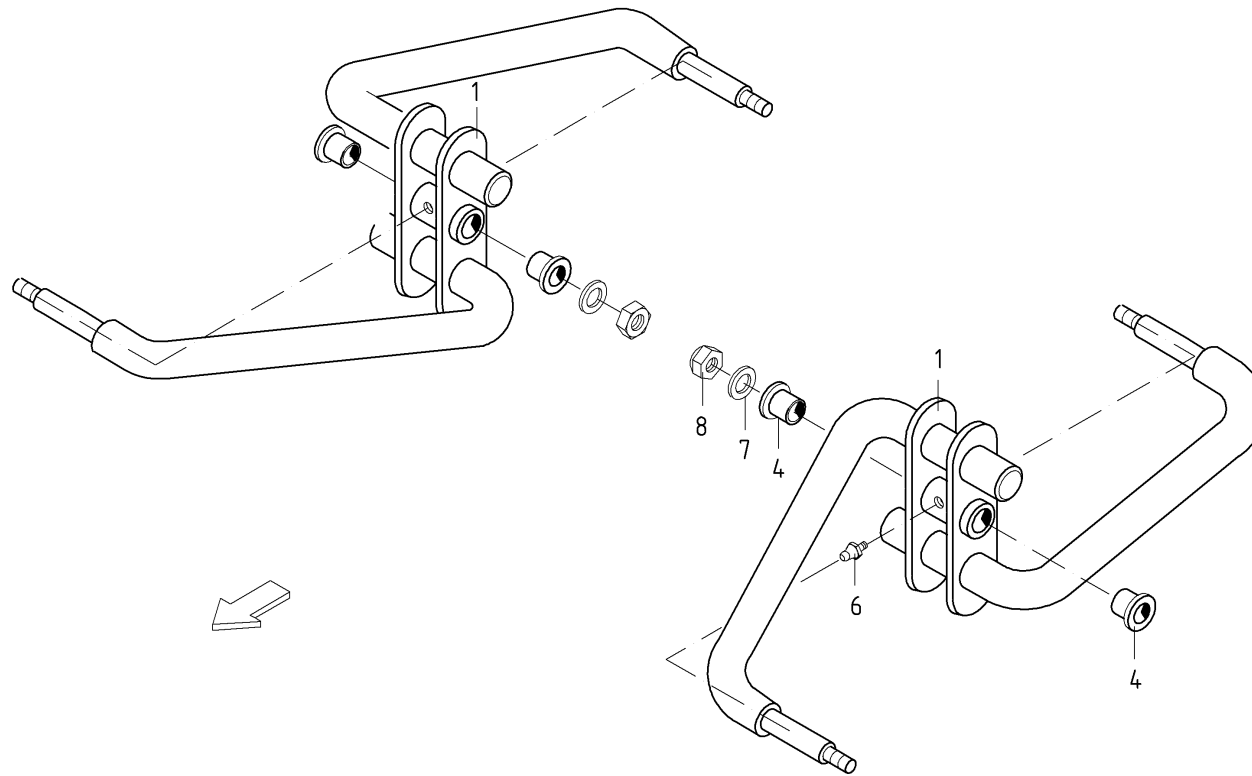

1.002647.05

SW-TACH2

100264705C07



## FANEX 523T / tandem axle +681

PosNo.	Part No.	Qty.	Description	Remark
1	VF16607033.86	4	TANDEM AXLE	
4	VF16623149	8	BUSH	X 1
6	VF01120693	4	GREASE NIPPLE	X 1
7	VF06214210	4	WASHER	
8	KG01067761	4	LOCK NUT M12 8	

C08

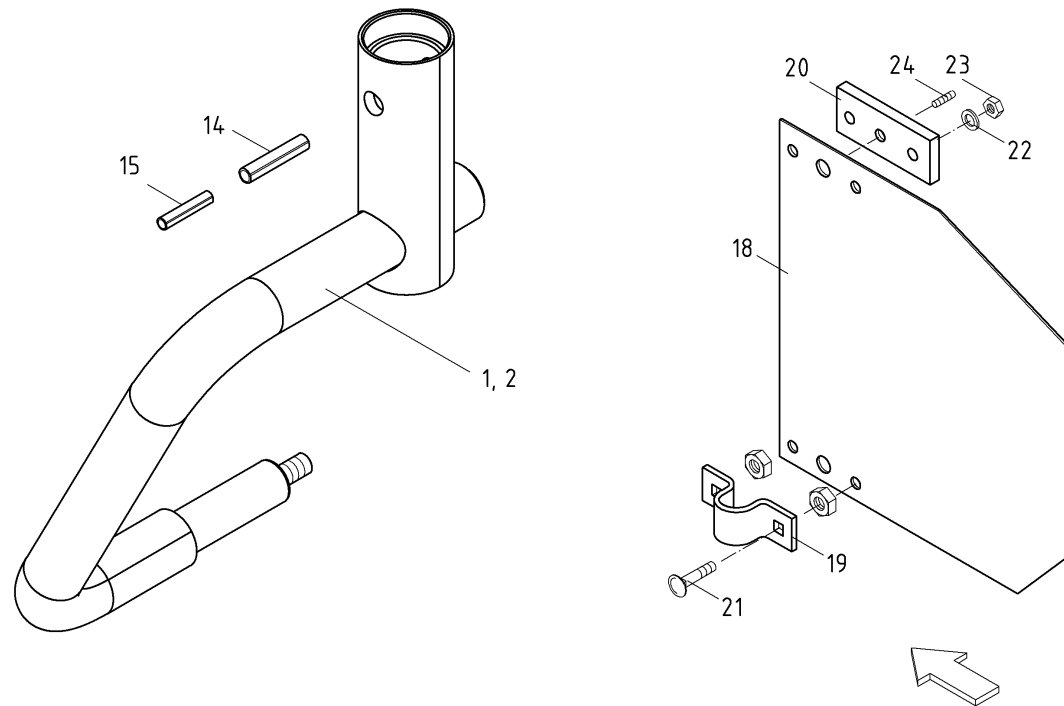

1.003062.00

CM-LRA14

100306200C08

# FANEX 523T / axle +681



PosNo.	Part No.	Qty.	Description	Remark
1	VF16642228.86	2	AXLE/PIVOT PIN	
2	VF16642230.86	2	AXLE/PIVOT PIN	
14	VF16607957	4	DOWEL PIN	
15	VN30803855	4	TENSION PIN 8X55	
18	VF16622442.86	2	GUARD PLATE	W
19	VF16623515	4	RETAINER	
20	VF16623512	4	CONNECTING PLATE	
21	KG00639261	8	CARRIAGE BOLT M8X30 8.8	
22	VF06214246	8	WASHER	
23	KG01067561	8	LOCK NUT M8 8	
24	VF06208934	4	FITTING	

# FANEX 523T / hydraulic device

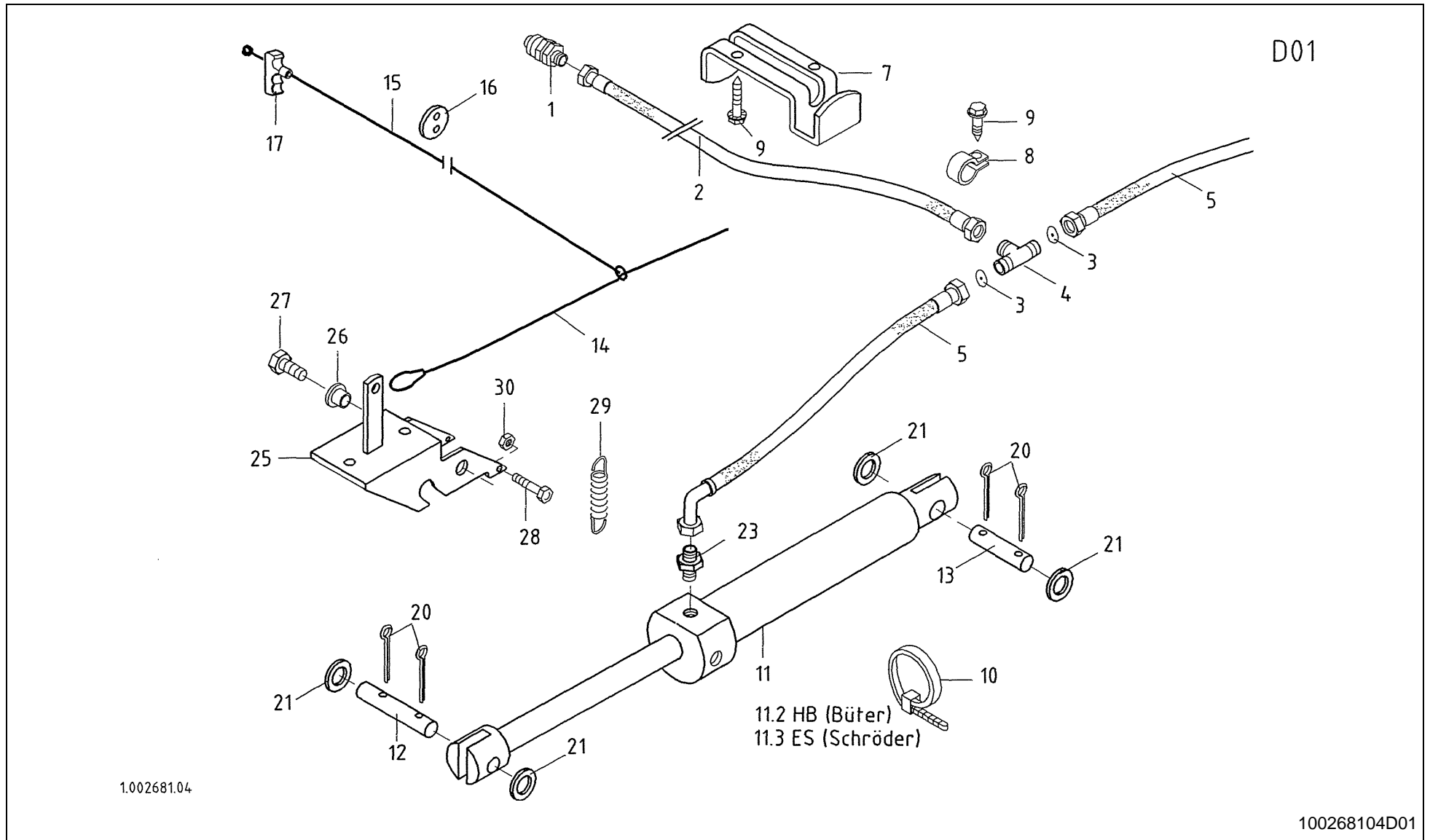



## FANEX 523T / hydraulic device

PosNo.	Part No.	Qty.	Description	Remark
1	VF16615171	1	PLUG COUPLING HYDR.	
1	VF16624663	1	PLUG CONTACT	+151
2	VF06571319	1	HYDR. HOSE	
3	VF16620370	2	COVERPLATE/SCREEN	
4	VGND92043V	1	T-COUPLING, ADJUSTABLE	-420
4	VF01100988	1	SOCKET/ADAPTER	+421 B F02
5	VF06589024	2	HYDR.HOSE	
7	VF06589674	1	HOSE RETAINER	
8	VF01211882	1	PIPE CLIP	
9	VF01139193	3	BOLT	
10	VF16604765	4	CABLE CONNECTOR	
11	VF16620172.86	2	HYDR.CYLINDER	
11.2	VF16620964		SEALING SET	
11.3	VF16622945		SEALING SET SCHR#DER	
12	VF16620292	2	PIN	
13	VF16620293	2	PIN	
14	VF16607923	1	PULL ROPE	
15	VF16620025	1	PULL ROPE	
16	VF16620041	1	PLATE	
17	VF16609875	1	HANDLE	
20	KG01251561	8	SPLIT PIN 4X25 ST	
21	KG01267761	8	WASHER M16	
23	VF16644041	2	SCREW IN NIPPLE GE08LR 1/8" KEG.CFX	
25	VF16607218.86	2	LOCKING BAR	
26	VF16607198	4	FLANGED BUSH	
27	KG00474061	4	HEX. SCREW M10X20 8.8	
28	KG00354161	2	HEX. BOLT M8X90 8.8	
29	VF01142830	2	DRAW SPRING	
30	KG01067561	2	LOCK NUT M8 8	

D02

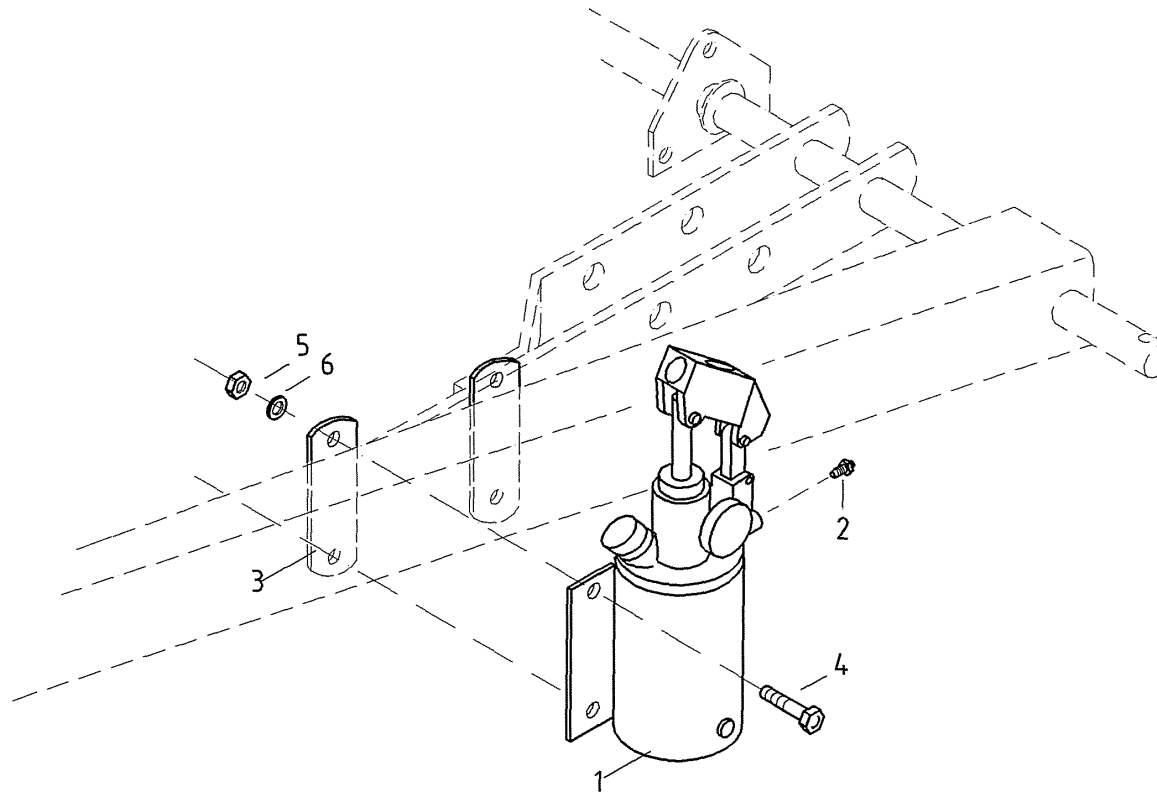

1.002992.00

100299200D02



## FANEX 523T / hand pump

PosNo.	Part No.	Qty.	Description	Remark
1	VF16624836	1	HAND PUMP	
2	VF16640515	1	SCREW-IN NIPPLE	
3	VF16624840	2	CONNECTING PLATE	
4	KG00356161	4	HEX. BOLT M10X85 8.8	
5	KG01067661	4	LOCK NUT M10 8	
6	KG01267461	4	WASHER M10	

# FANEX 523T / hydr. adjustment for drawbar



F02

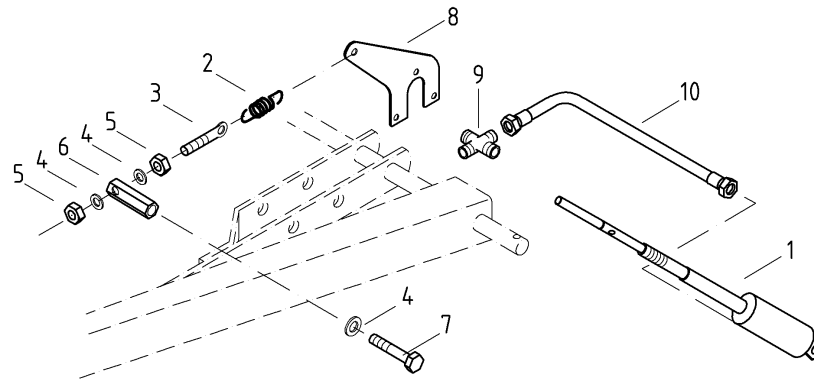

1.002997.00

CM-DEIH

100299700F02



## FANEX 523T / hydr. adjustment for drawbar

PosNo.	Part No.	Qty.	Description	Remark
1	VF16624826.94	1	HYDRAULIC CYLINDER	
2	VF16605541	1	TENSION SPRING	
3	VF16622823	1	EYE BOLT	
4	KG01267561	3	WASHER M12	
5	KG01052161	1	HEX. NUT M12 8	
6	VF16624855	1	HEXAGON BOLT	
7	VF06209245	1	HEX.BOLT	
8	VF16641488	1	RETAINING PLATE	
9	VF01100988	1	SOCKET/ADAPTER	
10	VF16622315	1	HYDR.HOSE	

FANEX 523T / drawbar with accessories

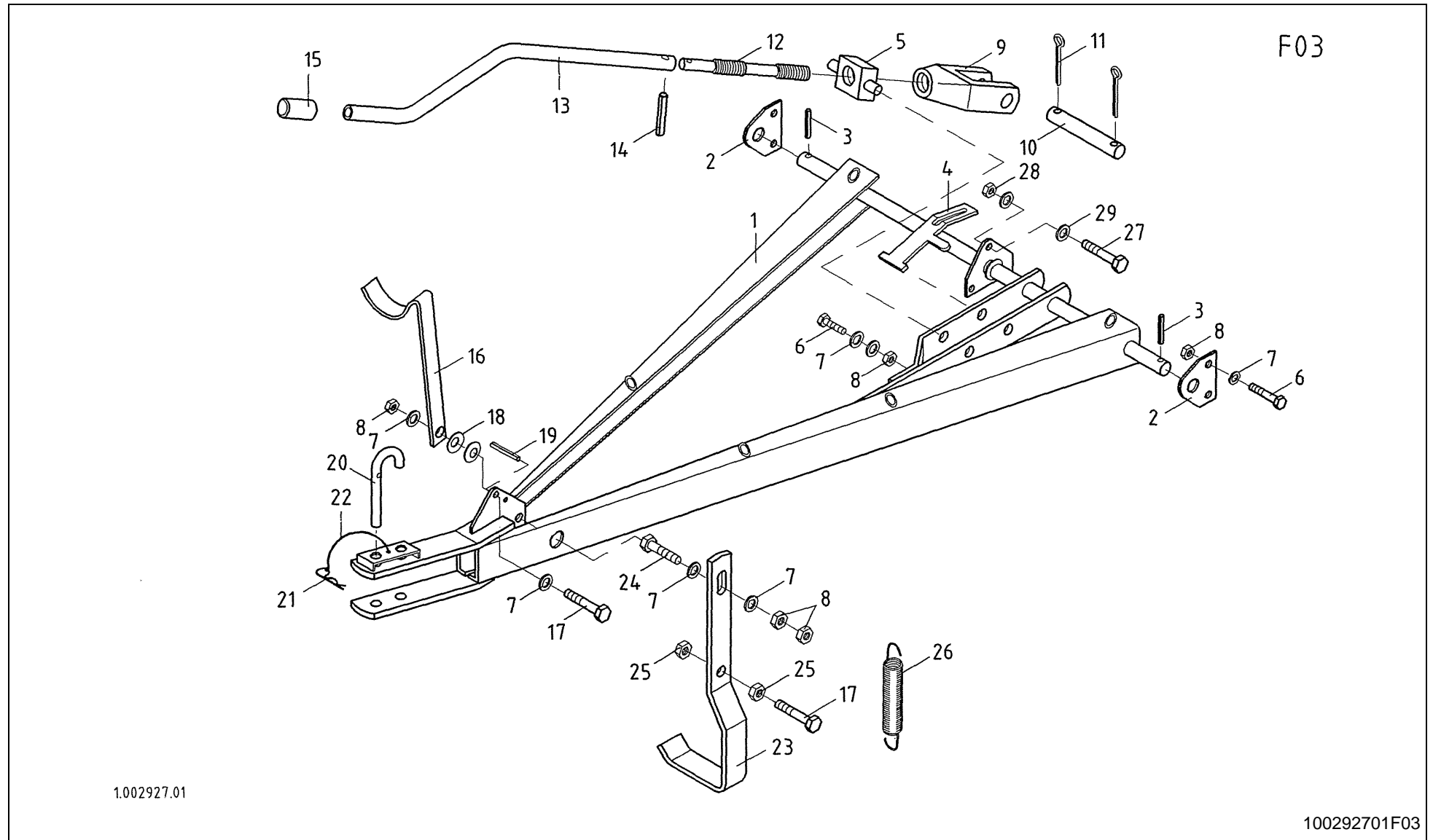

1.002927.01

100292701F03



## FANEX 523T / drawbar with accessories

PosNo.	Part No.	Qty.	Description	Remark
1	VF16623794.94	1	DRAWBAR	-190
1	VF16640273.94	1	DRAWBAR	+191
2	VF16623788.94	2	BEARING ANGLE	-190
2	VF16640226.86	2	SUPPORT PLATE	
3	KG01191762	2	TENSION PIN 8X36	
4	VF16623791.86	1	STRUT	
5	VF06580435	1	GUIDE NUT	
6	KG00476761	5	HEX. SCREW M12X40 8.8	
7	KG01267561	10	WASHER M12	
8	KG01067761	6	LOCK NUT M12 8	
9	VF06580436.86	1	SPINDLE NUT	-420
10	VF06209975	1	PIN	
11	KG01252661	2	SPLIT PIN 5X32 ST	
12	VF16624176	1	SPINDLE	-420
13	VF16623804	1	CRANK	
14	KG01192062	1	TENSION PIN 8X50	
15	VF16609111	1	NIPPLE	
16	VF16609445.86	1	SUPPORT	-190
16	VF06564445.86	1	SUPPORT	+191
17	KG00476761	1	HEX. SCREW M12X40 8.8	
18	KG01294562	4	DISC SPRING 25X12.2X1.5	
19	VF01157397	1	DOWEL PIN	
20	VF16621043	1	FIXING PIN	
21	VF06215672	1	SAFETY SPRING	
22	VF06564448	1	CORD	
23	VF16623576.86	1	SUPPORT	-190
23	VF16640265.86	1	SUPPORT	+191
24	VF01124448	1	SOCKET H. SCREW	
25	KG01052161	2	HEX. NUT M12 8	
26	VF01142830	1	DRAW SPRING	+191
27	KG00480361	2	HEX. SCREW M16X45 8.8	
28	KG01067961	2	LOCK NUT M16 8	
29	KG01267761	4	WASHER M16	

# FANEX 523T / central machine bearing tube

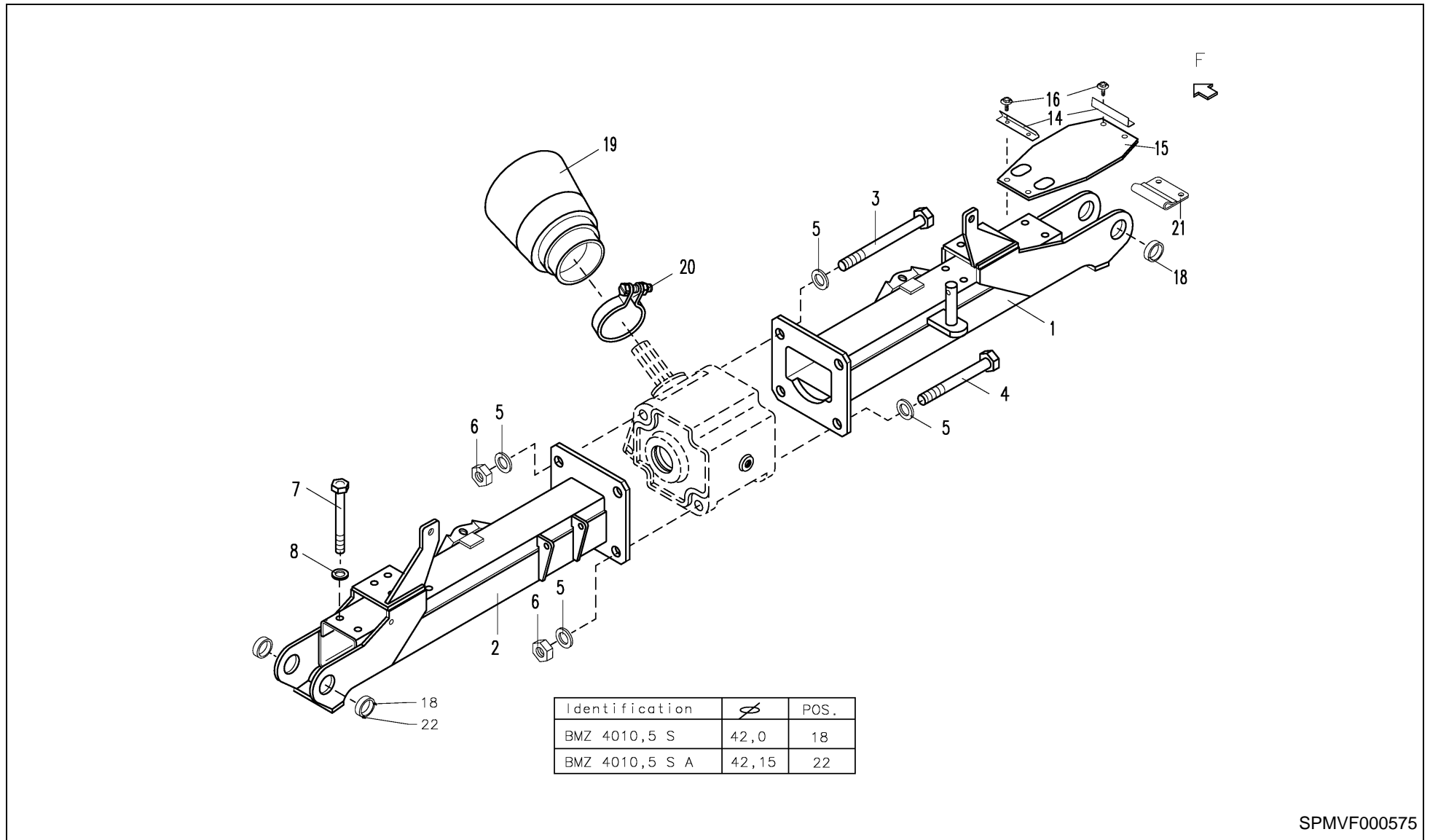



## FANEX 523T / central machine bearing tube

PosNo.	Part No.	Qty.	Description	Remark
1	VF16623766.94	1	SUPPORT TUBE RIGHT	
2	VF16623765.94	1	BEARING TUBE LEFT	
4	VF16601691	4	SCREW/BOLT	-190
4	KG00363861	4	HEX. BOLT M16X210 8.8	
5	KG01267761	8	WASHER M16	
6	KG01067961	4	LOCK NUT M16 8	
7	VF16610738	8	HEX.HEAD SCREW	
8	KG01267561	8	WASHER M12	
14	VF16623537	4	CLIP	
15	VF16620375	2	CANVAS	
16	VF01174902	8	HEX HEAD SCREW	
18	VF16620050	4	BUSH	
19	VF06584165	1	PROTECTING FUNNEL	
20	VF06216439	1	TIGHTENING CLIP	
21	VF16620134	2	SHEET/PLATE	-420
22	VF16644621	4	BUSH D=42,15	

# FANEX 523T / side machine bearing tube

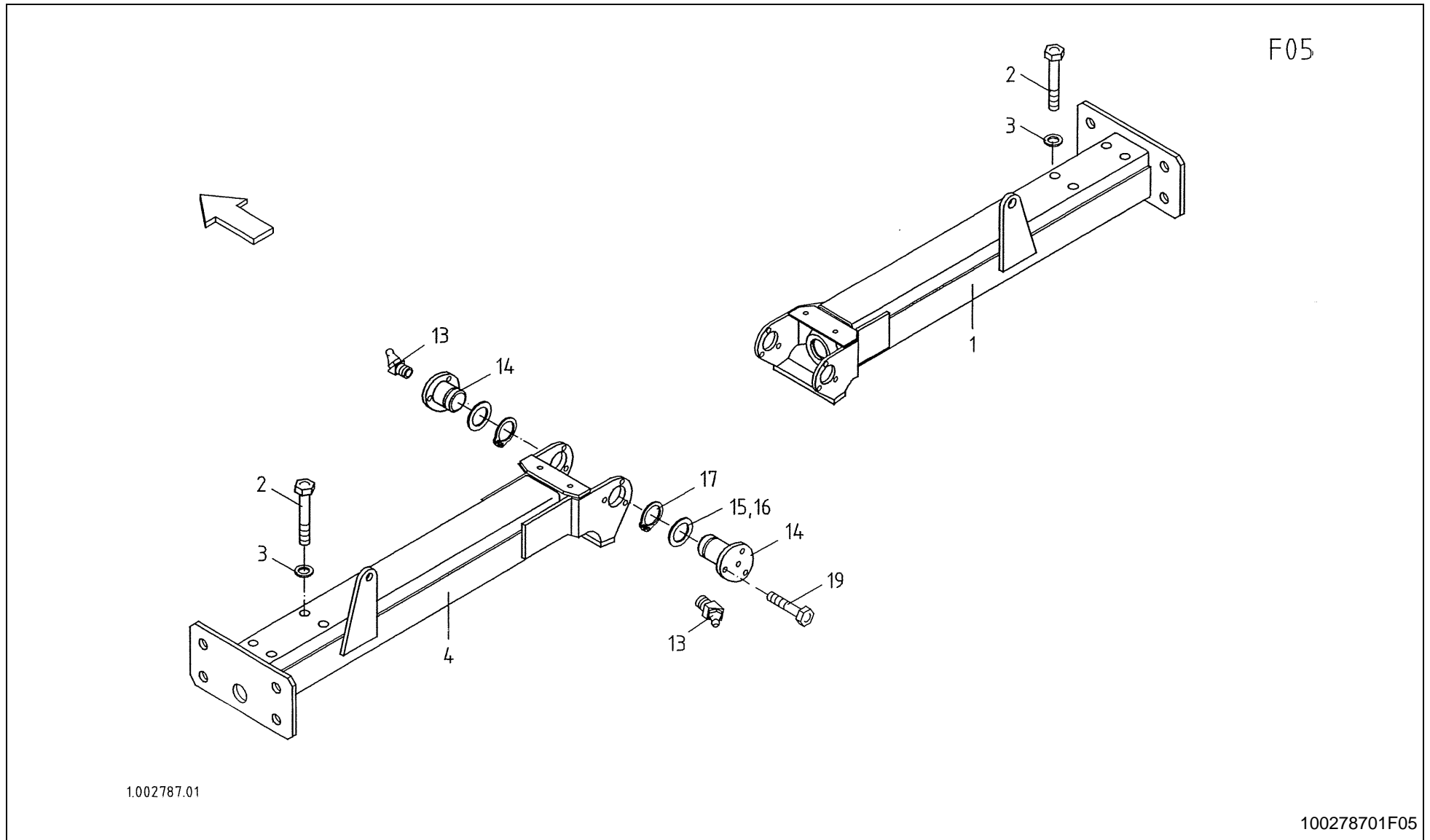



## FANEX 523T / side machine bearing tube

PosNo.	Part No.	Qty.	Description	Remark
1	VF16620193.94	1	SUPPORT TUBE EXT.RE.	
2	KG00358461	8	HEX. BOLT M12X110 8.8	
3	KG01267561	8	WASHER M12	
4	VF16620194.94	1	SUPPORT TUBE EXT.LE.	
13	VF01168225	4	GREASE NIPPLE	
14	VF16623538	4	PIVOT PIN	
15	VF16620206	8	SHIM	
16	VF06214492	4	SPACER	
17	KG01099700	4	CIRCLIP-A 42 X 2.5	
19	VF01173381	12	HEX.HEAD SCREW	

F06

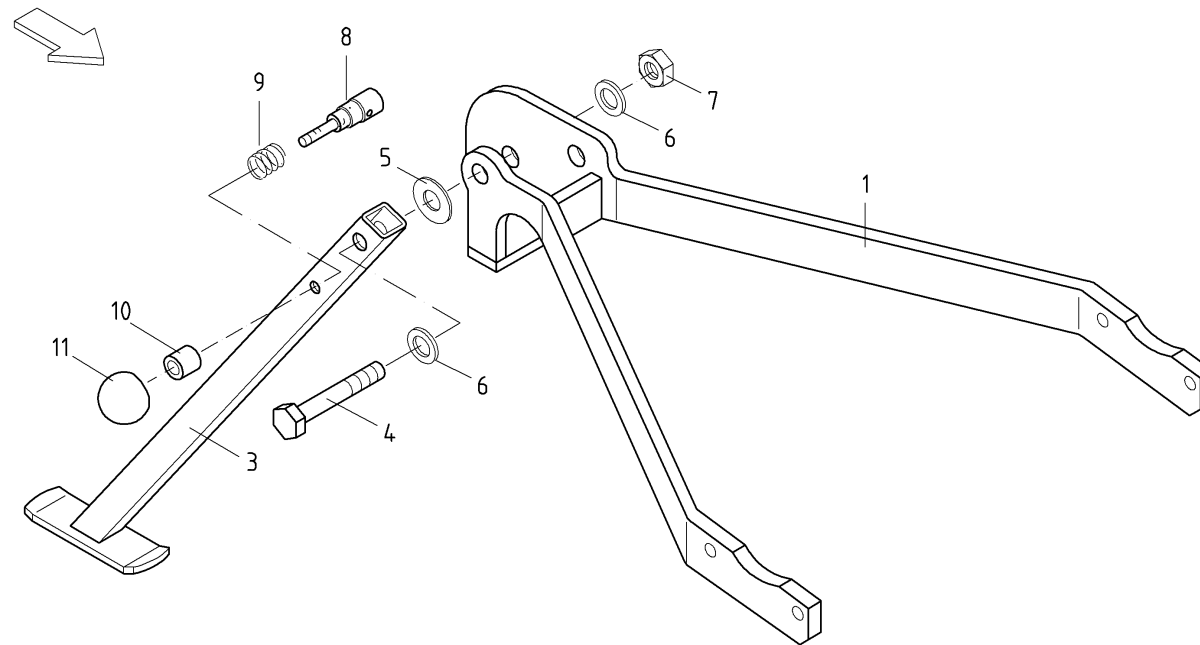

1.002555.04

KH-STFS1

100255504F06



## FANEX 523T / support back

PosNo.	Part No.	Qty.	Description	Remark
1	VF16620331.86	1	SUPPORT	
3	VF16605100.86	1	SUPPORT	
4	KG00367061	1	HEX. BOLT M20X90 8.8	
5	VF06214368	1	DISC	
6	KG01267961	2	WASHER M20	
7	KG01068161	1	LOCK NUT M20 8	
8	VF16606329	1	BOLT/PIN	
9	VF06215289	1	COMPRESSION SPRING	
10	VF16509679	1	PIPE/TUBE	
11	VF16607629	1	BALL HANDLE	

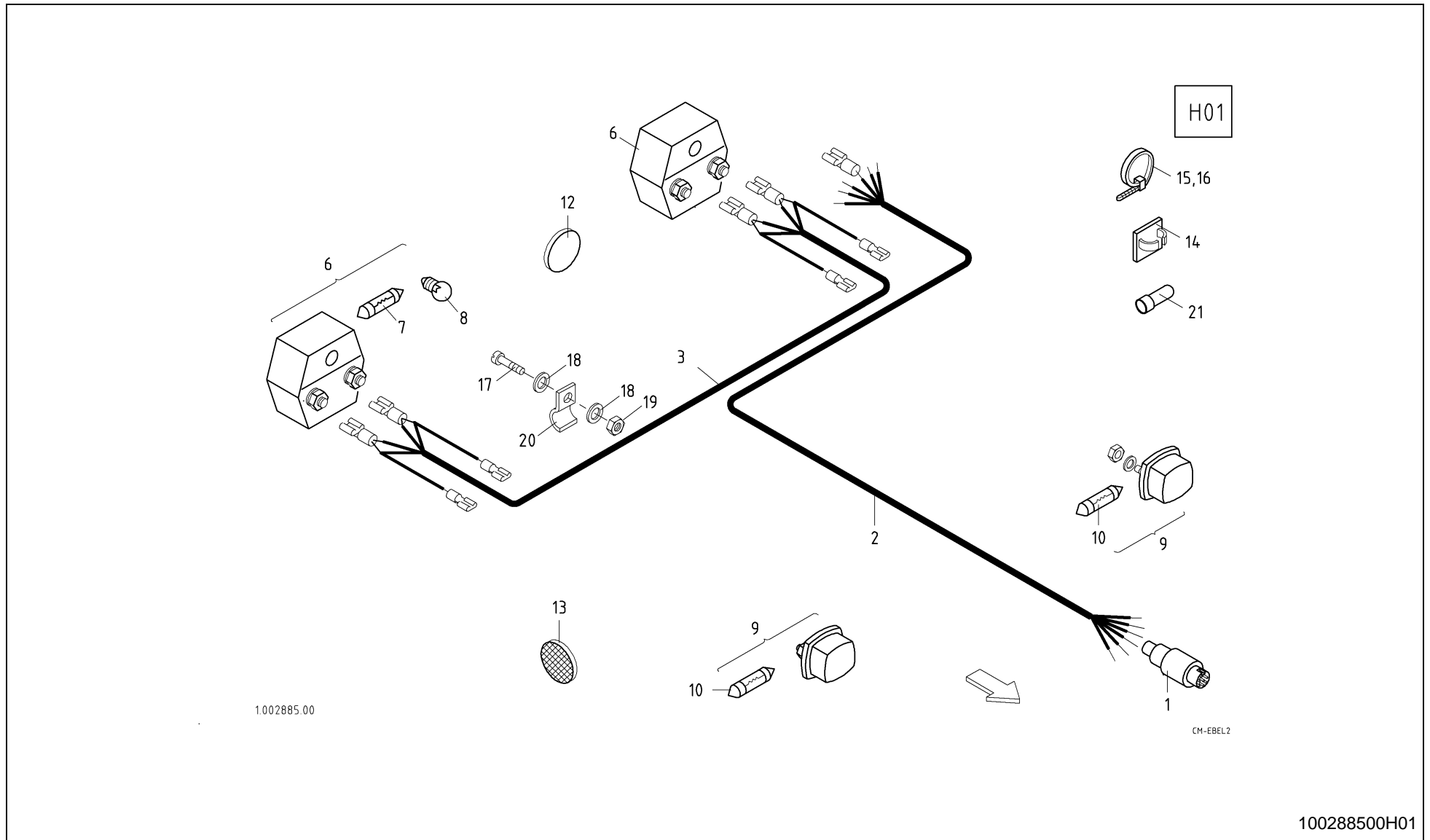

# FANEX 523T / lighting



PosNo.	Part No.	Qty.	Description	Remark
1	VF01121327	1	PLUG SOCKET	
2	VF16622980	1	WIRE/CABLE	
3	VF16622981	1	WIRE/CABLE	
6	VF16600345	2	TAIL LIGHT	
6	VF16641492		SPARE GLASS	
7	VF01121409	2	BULB	
8	VF01102550	2	BULB	
9	VF16641604	2	SIDE LIGHT	
9	VF16641491		SPARE GLASS	
10	VF01121444	2	TUBE LAMP	
11	VF16602584	4	GUARD	
12	VF16623510	2	REAR REFLECTOR	
13	VF06214037	6	REAR REFLECT. YELLOW	
14	VF16613283	6	CABLE RETAINER	
15	VF06216479	14	CABLE BINDER	
16	VF16604765	20	CABLE CONNECTOR	
17	VF01105524	2	CHEESE HEAD SCREW	
18	VF01138092	4	WASHER/DISC/PLATE	
19	KG01067261	2	LOCK NUT M5	
20	VF06216397	2	FIXING CLIP	
21	VF16602585	10	CONNECTOR/UNION ARTIKELBEZ. L-RBI	

# FANEX 523T / rotary hub with arm



L01

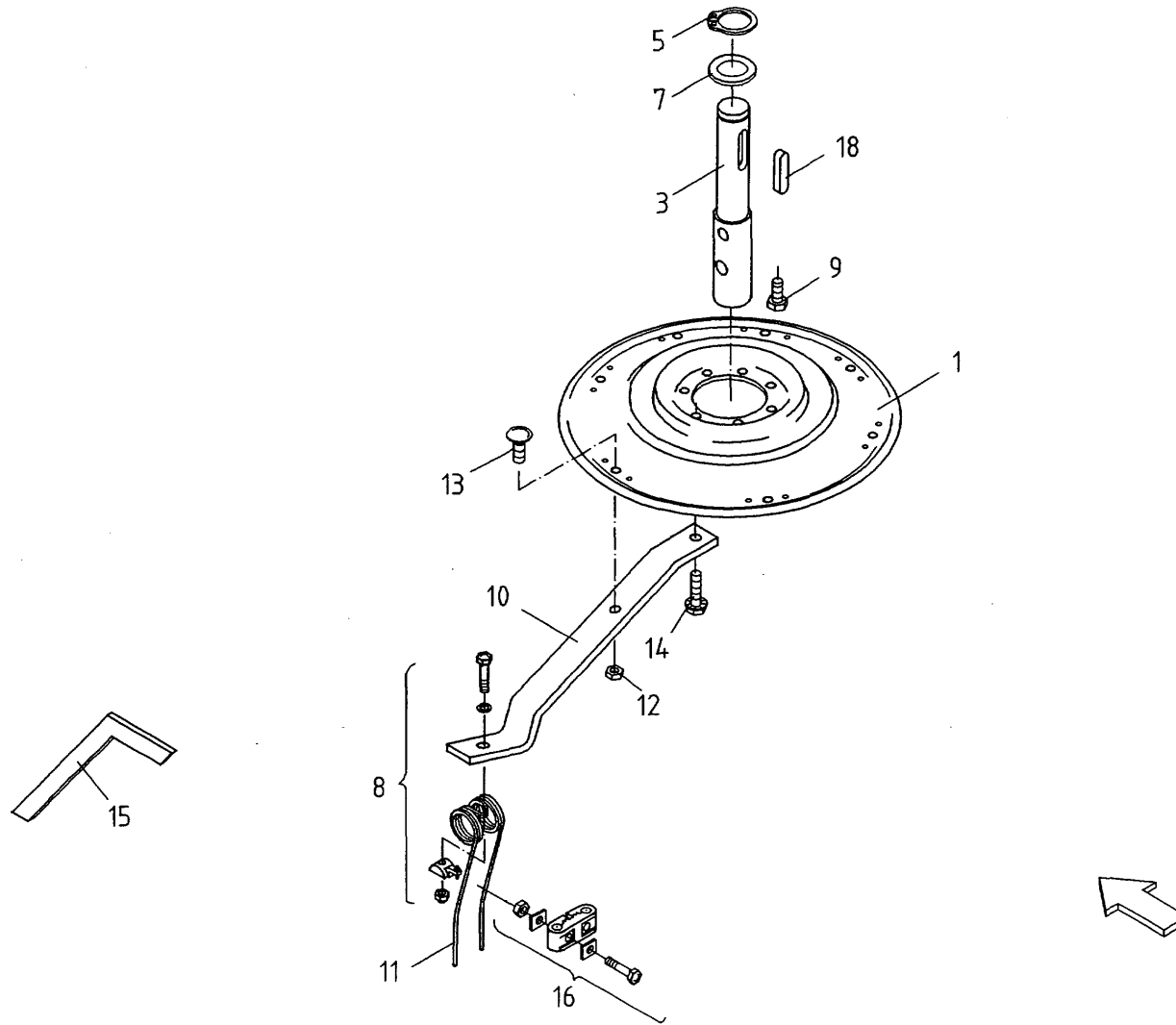

1.002937.00

100293700L01



## FANEX 523T / rotary hub with arm

PosNo.	Part No.	Qty.	Description	Remark
1	VF16620058.86	4	ROTATING PLATE	
3	VF16623820	4	ROTARY STAR AXLE	-780
5	VF01107749	4	CIRCLIP	-780
8	VF06565650	24	SET OF FIXING PARTS	
9	KG00476161	8	HEX. SCREW M12X16 8.8	
10	VF16607965.86	24	ARM	
11	VF16620057.86	24	SPRING TINE	
12	KG01068961	24	LOCK NUT M12 10	
13	VF16607787	24	SCREW	
14	VF06214155	24	TOOTHED SCREW	
15	VF06561508	1	SETTING GAUGE	
16	VF06580459	24	TINE SAFETY DEVICE	-W-
17	VF06214558	8	SPACER	-780
18	KG01308800	4	KEY 10X8X36	-780

# FANEX 523T / protection device

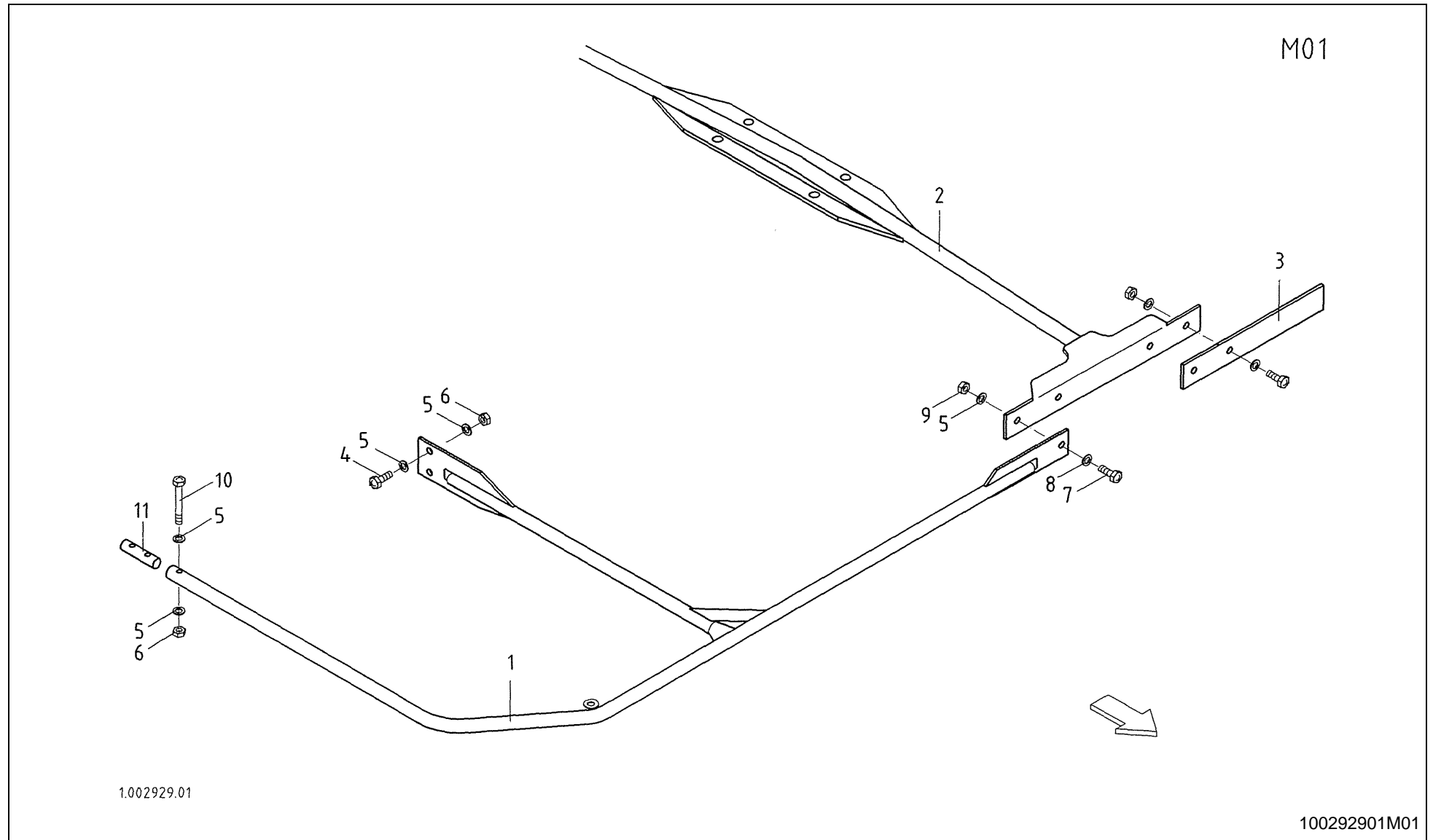



## FANEX 523T / protection device

PosNo.	Part No.	Qty.	Description	Remark
1	VF16623813.86	4	PROTECTIVE YOKE	
2	VF16623815.86	2	COVER ROD	
3	VF16623585.86	1	STRIP	-190
3	VF16624654.86	2	O-SEAL	+191
4	KG00474361	16	HEX. SCREW M10X30 8.8	
5	KG01267461	40	WASHER M10	
6	KG01067661	20	LOCK NUT M10 8	
7	KG00476661	8	HEX. SCREW M12X35 8.8	
8	KG01267561	20	WASHER M12	
9	KG01067761	8	LOCK NUT M12 8	
10	KG00355461	4	HEX. BOLT M10X50 8.8	
11	VF16624028	2	PIN	

M02

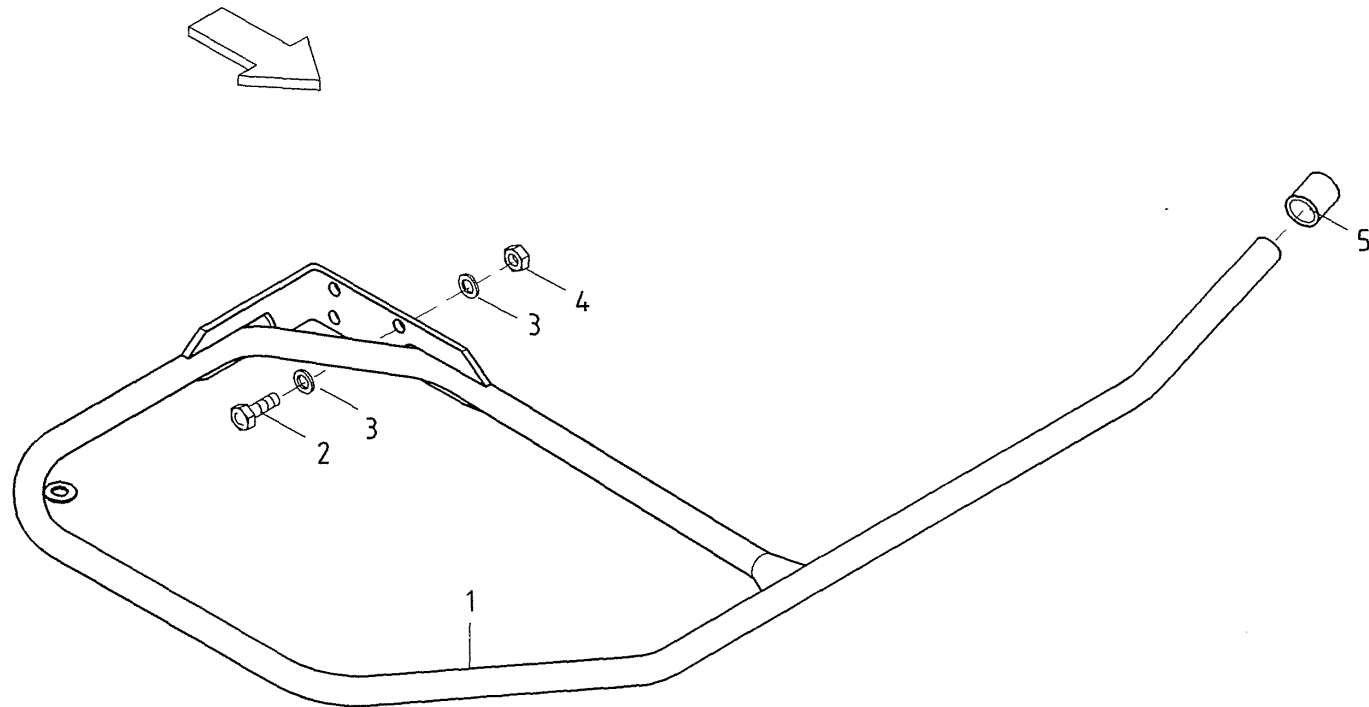

1.002683.02

100268302M02



## FANEX 523T / protection device

PosNo.	Part No.	Qty.	Description	Remark
1	VF16620376.86	2	LATERAL GUARD	
2	KG00474361	8	HEX. SCREW M10X30 8.8	
3	KG01267461	16	WASHER M10	
4	KG01067661	8	LOCK NUT M10 8	
5	VF16609767	2	CAP	

# FANEX 523T / warning plate



M03

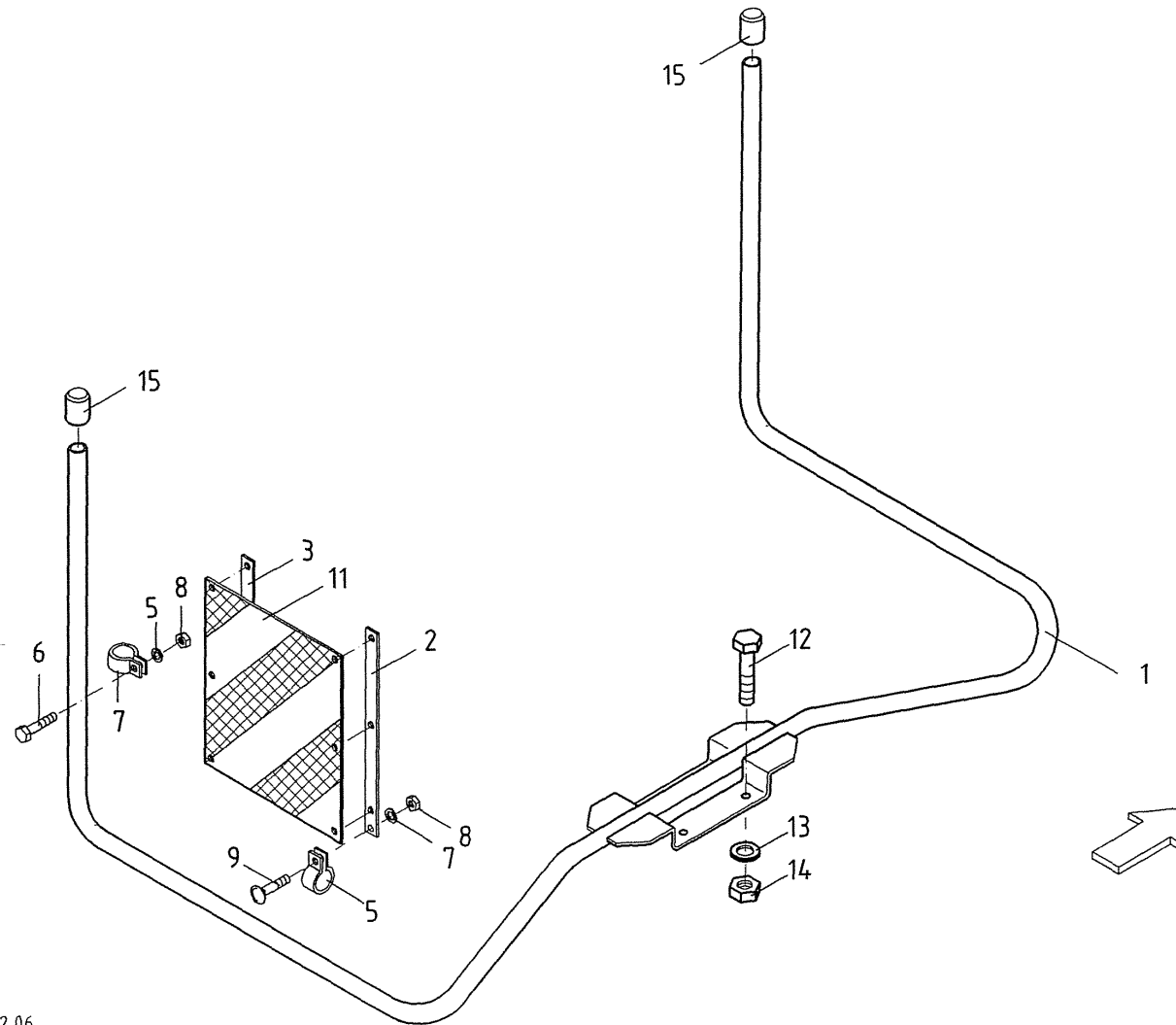

1.002792.06

100279206M03



## FANEX 523T / warning plate

PosNo.	Part No.	Qty.	Description	Remark
1	VF16620381.86	2	COVER ROD	
2	VF16620449	2	STRIP	
3	VF16620448	2	STRIP	
5	VF16620460	4	PIPE CLIP	
6	KG00472261	6	HEX. SCREW M8X30 8.8	
7	KG01267361	16	WASHER M8	
8	KG01067561	16	LOCK NUT M8 8	
9	VF01142565	12	TRUSS-HEAD SCREW	
11	VF16620666	2	WARNING PLATE	
12	KG00474361	4	HEX. SCREW M10X30 8.8	
13	KG01267461	4	WASHER M10	
14	KG01067661	4	LOCK NUT M10 8	
15	VF16624041	4	CAP	

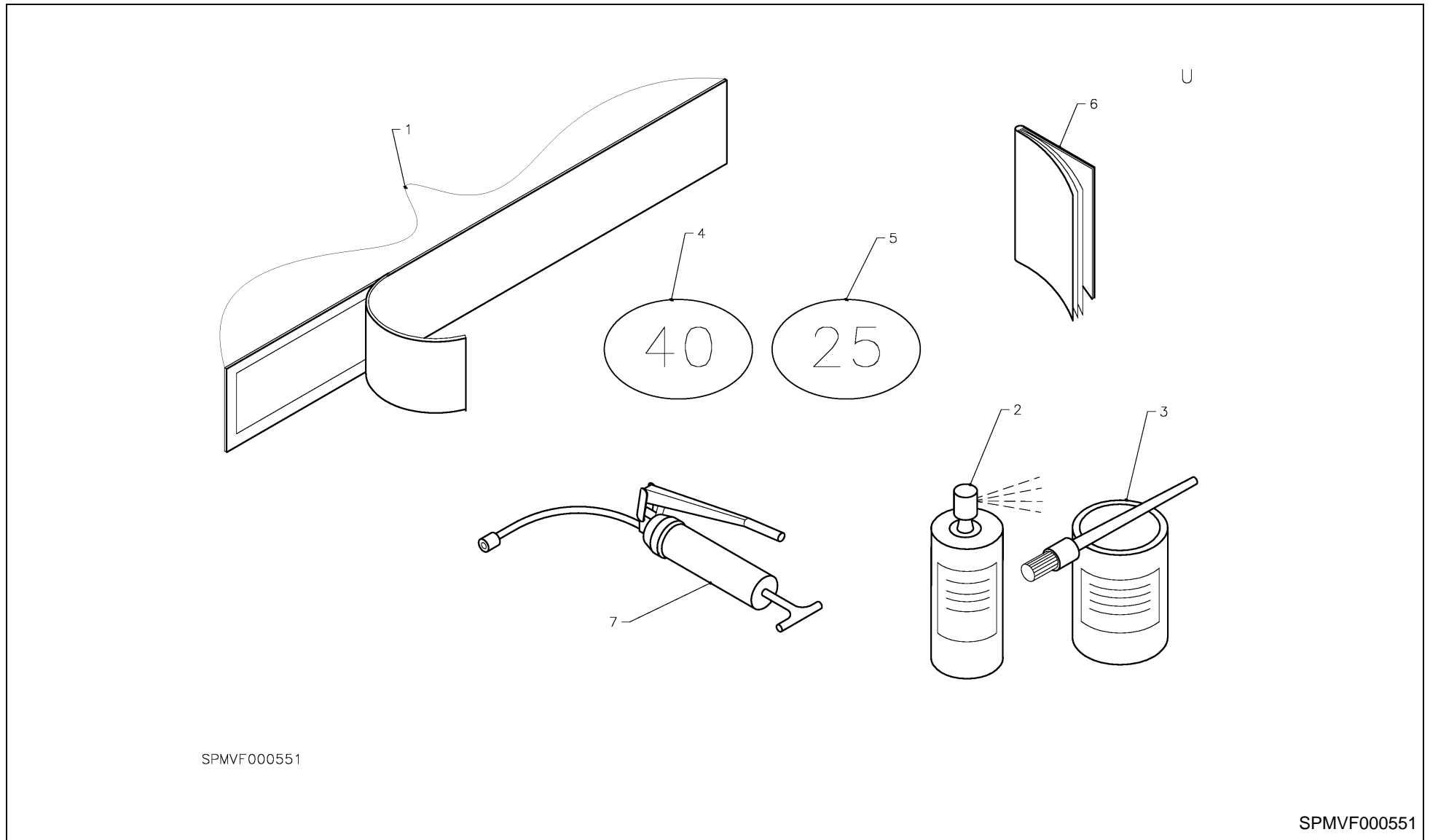



## FANEX 523T / decal paint

PosNo.	Part No.	Qty.	Description	Remark
1	VF16623595	1	LABEL	
2	VF02953342.80	1	GREEN PEINT-SPRAY	
2	VF01008301	1	SILVER PAINT-SPRAY	
2	VF02953359.86	1	BLACK-GREY SPRAY	
3	VF02953358.86	1	PAINT BLACK-GREY	
3	VF01008346	1	PAINT SILVER	
3	VF01009375.80	1	PAINT DEUTZ-GREEN	
4	VF01141381	1	MARKING PLATE	
5	VF16621945	1	SPEEDLIMIT STICKER	Option
6	VF16625043	1	OPERATION MANUAL GENERAL	Option
6	VF16625044	1	OPERATION MANUAL FANEX 523 T	Option
7	VF06215179	1	GREASE GUN	
7	VF02953321	1	LUBRICANT	
7	VF06513515	1	LUBE HOSE	

# FANEX 523T / Part No Index



Part No.	Page	Pos No	Part No.	Page	Pos No	Part No.	Page	Pos No	Part No.	Page	Pos No
KG00019600	2	2	KG01067561	14	23	KG01186262	13	15	KG01398700	17	8
KG00354161	21	28	KG01067561	20	23	KG01189062	7	15	KG01461600	5	7
KG00355461	30	10	KG01067561	21	30	KG01189062	8	15	KG01462100	3	5
KG00356161	22	4	KG01067561	32	8	KG01191762	24	3	KG01799000	1	4
KG00358461	26	2	KG01067661	22	5	KG01192062	24	14	VF01008301	33	2
KG00363861	25	4	KG01067661	30	6	KG01251561	21	20	VF01008346	33	3
KG00367061	27	4	KG01067661	31	4	KG01252661	24	11	VF01009375.80	33	3
KG00468961	8	11	KG01067661	32	14	KG01255061	18	15	VF01100388	10	3
KG00469161	7	12	KG01067761	15	9	KG01267361	32	7	VF01100388	12	3
KG00469261	8	12	KG01067761	16	9	KG01267461	22	6	VF01100988	21	4
KG00469461	7	11	KG01067761	17	9	KG01267461	30	5	VF01100988	23	9
KG00472261	32	6	KG01067761	18	3	KG01267461	31	3	VF01102550	28	8
KG00473761	1	26	KG01067761	19	8	KG01267461	32	13	VF01105524	28	17
KG00474061	21	27	KG01067761	24	8	KG01267561	23	4	VF01107158	7	18
KG00474361	30	4	KG01067761	30	9	KG01267561	24	7	VF01107158	8	18
KG00474361	31	2	KG01067961	24	28	KG01267561	25	8	VF01107749	29	5
KG00474361	32	12	KG01067961	25	6	KG01267561	26	3	VF01118664	1	25
KG00476161	29	9	KG01068161	27	7	KG01267561	30	8	VF01120693	14	5
KG00476661	30	7	KG01068961	29	12	KG01267761	13	11	VF01120693	19	6
KG00476761	24	17	KG01098700	5	4	KG01267761	13	12	VF01120697	3	29
KG00476761	24	6	KG01099100	14	10	KG01267761	21	21	VF01120700	18	11
KG00480361	24	27	KG01099700	26	17	KG01267761	24	29	VF01121327	28	1
KG00639261	14	21	KG01100300	3	27	KG01267761	25	5	VF01121409	28	7
KG00639261	20	21	KG01109362	1	18	KG01267961	27	6	VF01121444	28	10
KG00743163	9	52	KG01109362	5	6	KG01294562	24	18	VF01124448	24	24
KG00743163	11	52	KG01109362	7	7	KG01308800	29	18	VF01132686	1	10
KG01052161	7	13	KG01109362	8	7	KG01357900	7	10	VF01132687	1	8
KG01052161	8	13	KG01129800	1	22	KG01357900	8	10	VF01132688	1	7
KG01052161	23	5	KG01129800	7	8	KG01358500	1	11	VF01137526	7	19
KG01052161	24	25	KG01129800	8	8	KG01360700	3	6	VF01137526	8	19
KG01067261	28	19	KG01130500	5	8	KG01362100	3	4	VF01137725	1	17
KG01067361	7	14	KG01130900	12	8	KG01379500	15	8	VF01137726	1	15
KG01067361	8	14	KG01131900	3	13	KG01379500	16	8	VF01137727	1	14

# FANEX 523T / Part No Index



Part No.	Page	Pos No	Part No.	Page	Pos No	Part No.	Page	Pos No	Part No.	Page	Pos No
VF01137876	5	10	VF06213154	8	17.1	VF06216397	28	20	VF06580137	12	9
VF01138092	28	18	VF06213404	7	17	VF06216439	25	20	VF06580408	9	23
VF01138985	7	9	VF06214037	28	13	VF06216479	28	15	VF06580408	11	23
VF01138985	8	9	VF06214155	29	14	VF06216590	16	12	VF06580435	24	5
VF01139193	21	9	VF06214206	15	10	VF06216638	16	13	VF06580436.86	24	9
VF01139885	3	23	VF06214206	16	10	VF06229502	14	4	VF06580459	29	16
VF01141364	15	12	VF06214206	17	10	VF06243625	10	10	VF06580478	7	21
VF01141365	15	13	VF06214210	18	12	VF06243625	12	10	VF06580479	7	2
VF01141381	33	4	VF06214210	19	7	VF06249879	16	4	VF06580480	7	5
VF01142565	32	9	VF06214246	14	22	VF06513515	33	7	VF06580480	8	5
VF01142819	3	19	VF06214246	20	22	VF06561508	29	15	VF06580481	7	3
VF01142830	21	29	VF06214329	18	14	VF06564096	16	1	VF06580482	7	4
VF01142830	24	26	VF06214368	27	5	VF06564445.86	24	16	VF06580546	15	7
VF01157346	13	18	VF06214486	1	13	VF06564448	24	22	VF06580546	16	7
VF01157380	13	17	VF06214490	3	14	VF06564451	16	11	VF06581483	10	13
VF01157397	24	19	VF06214491	3	16	VF06564548	10	12	VF06581483	12	13
VF01168225	26	13	VF06214492	3	17	VF06564548	12	12	VF06581485	10	14
VF01173381	26	19	VF06214492	26	16	VF06564733	15	1	VF06581485	12	14
VF01174902	25	16	VF06214493	3	18	VF06564735.98	15	11	VF06581540	7	6
VF01211882	21	8	VF06214504	1	6	VF06565650	29	8	VF06581541	7	1
VF01397977	8	17	VF06214505	3	20	VF06567491	15	4	VF06581550	9	12
VF02953321	33	7	VF06214506	3	22	VF06567492	15	5	VF06581550	11	12
VF02953342.80	33	2	VF06214507	3	24	VF06567492	16	5	VF06582438	11	26
VF02953358.86	33	3	VF06214530	3	7	VF06569968	14	11	VF06582445	9	55
VF02953359.86	33	2	VF06214531	3	9	VF06571319	21	2	VF06582445	11	55
VF06208934	14	24	VF06214558	29	17	VF06580089	10	5	VF06584165	25	19
VF06208934	20	24	VF06214588	17	6	VF06580089	12	5	VF06589024	21	5
VF06209245	23	7	VF06215081	7	20	VF06580090	10	7	VF06589674	21	7
VF06209473	1	24	VF06215081	8	20	VF06580090	12	7	VF16500123	12	2
VF06209975	24	10	VF06215179	33	7	VF06580091	10	4	VF16501601	9	13
VF06212000	7	16	VF06215289	27	9	VF06580091	12	4	VF16501601	10	1
VF06212000	8	16	VF06215292	13	10	VF06580092	12	11	VF16504063	9	11
VF06213154	7	17.1	VF06215672	24	21	VF06580137	10	9	VF16504063	11	11

# FANEX 523T / Part No Index



Part No.	Page	Pos No	Part No.	Page	Pos No	Part No.	Page	Pos No	Part No.	Page	Pos No
VF16504064	9	21	VF16606329	27	8	VF16620041	21	16	VF16620433	1	5
VF16504064	11	21	VF16606709	11	51	VF16620046	1	3	VF16620434	1	9
VF16504071	9	25	VF16606746	11	13	VF16620047	1	21	VF16620435	1	12
VF16504072	9	26	VF16606746	12	1	VF16620048	1	20	VF16620436	1	16
VF16504073	9	27	VF16607033.86	19	1	VF16620050	25	18	VF16620448	32	3
VF16504073	11	27	VF16607123	18	13	VF16620056.86	1	23	VF16620449	32	2
VF16504075	9	54	VF16607198	21	26	VF16620057.86	29	11	VF16620460	32	5
VF16504075	11	54	VF16607218.86	21	25	VF16620058.86	29	1	VF16620666	32	11
VF16504076	9	51	VF16607606	3	2	VF16620068.86	18	1	VF16620964	21	11.2
VF16506111	10	8	VF16607608	3	3	VF16620076	1	19	VF16621043	24	20
VF16506807	11	1	VF16607629	27	11	VF16620134	25	21	VF16621945	33	5
VF16507439	11	25	VF16607787	29	13	VF16620161	5	9	VF16622192.86	18	8
VF16508300	8	21	VF16607923	21	14	VF16620161	6	1	VF16622193.86	18	9
VF16508549	8	4	VF16607955	3	10	VF16620172.86	21	11	VF16622304	3	28
VF16508810	8	3	VF16607957	14	14	VF16620181	5	2	VF16622315	23	10
VF16508811	8	2	VF16607957	20	14	VF16620193.94	26	1	VF16622361.86	1	1
VF16508813	8	6	VF16607965.86	29	10	VF16620194.94	26	4	VF16622415	18	16
VF16508814	8	22	VF16608491	9	4	VF16620198	5	5	VF16622442.86	14	18
VF16508816	8	1	VF16608491	11	4	VF16620205	5	11	VF16622442.86	20	18
VF16509679	27	10	VF16608496	9	5	VF16620206	26	15	VF16622497.86	14	1
VF16513608	10	6	VF16608496	11	5	VF16620292	21	12	VF16622598	15	2
VF16513608	12	6	VF16609111	24	15	VF16620293	21	13	VF16622823	23	3
VF16600345	28	6	VF16609445.86	24	16	VF16620331.86	27	1	VF16622945	21	11.3
VF16601691	25	4	VF16609767	31	5	VF16620370	21	3	VF16622980	28	2
VF16602584	28	11	VF16609875	21	17	VF16620375	25	15	VF16622981	28	3
VF16602585	28	21	VF16610738	25	7	VF16620376.86	31	1	VF16623078.86	4	1
VF16604765	21	10	VF16613283	28	14	VF16620381.86	32	1	VF16623149	18	10
VF16604765	28	16	VF16615171	21	1	VF16620421	3	8	VF16623149	19	4
VF16605100.86	27	3	VF16617393	6	6	VF16620422	3	11	VF16623219.86	3	30
VF16605541	23	2	VF16617394	6	5	VF16620423	3	12	VF16623236.86	3	1
VF16605580	16	2	VF16617395	6	2	VF16620424	3	15	VF16623241	18	18
VF16606146	10	15	VF16617396	6	3	VF16620425	3	21	VF16623510	28	12
VF16606146	12	16	VF16620025	21	15	VF16620426	3	25	VF16623512	14	20



# FANEX 523T / Part No Index

Part No.	Page	Pos No	Part No.	Page	Pos No	Part No.	Page	Pos No
VF16623512	20	20	VF16624176	24	12	VN30803855	14	15
VF16623515	14	19	VF16624654.86	30	3	VN30803855	20	15
VF16623515	20	19	VF16624663	21	1			
VF16623537	25	14	VF16624756	5	1			
VF16623538	26	14	VF16624807.86	1	2			
VF16623576.86	24	23	VF16624826.94	23	1			
VF16623585.86	30	3	VF16624836	22	1			
VF16623595	33	1	VF16624840	22	3			
VF16623733.98	17	1	VF16624855	23	6			
VF16623735.98	17	11	VF16625043	33	6			
VF16623737	17	12	VF16625044	33	6			
VF16623738	17	13	VF16640226.86	24	2			
VF16623739	17	7	VF16640265.86	24	23			
VF16623740	17	5	VF16640273.94	24	1			
VF16623751	9	1	VF16640515	22	2			
VF16623765.94	25	2	VF16641488	23	8			
VF16623766.94	25	1	VF16641491	28	9			
VF16623788.94	24	2	VF16641492	28	6			
VF16623791.86	24	4	VF16641604	28	9			
VF16623794.94	24	1	VF16642167	2	4			
VF16623804	24	13	VF16642228.86	20	1			
VF16623813.86	30	1	VF16642230.86	20	2			
VF16623815.86	30	2	VF16644041	21	23			
VF16623820	29	3	VF16644621	25	22			
VF16623822.86	14	3	VG61.05.04	9	24			
VF16623823.86	13	2	VG61.05.04	11	24			
VF16623839.86	13	3	VG63.27.00	9	22			
VF16624012.86	14	2	VG63.27.00	11	22			
VF16624013.86	13	1	VG82.36.03	9	56			
VF16624021	13	9	VG82.36.03	11	56			
VF16624028	30	11	VG82.85.00	9	53			
VF16624041	32	15	VG82.85.00	11	53			
VF16624087.86	2	1	VGND92043V	21	4			



## FANEX 523T

0101 < Mach. ID <=

Kverneland Gottmadingen N.V.  
Industriepark 312  
D- 78244 Gottmadingen  
Germany  
+49(0)7731-788-0  
+49(0)7731-788-355

© Kverneland Group

All rights reserved. No parts of this book may be reproduced, stored in a database or retrieval system, or published in any form or in any way, electronically, mechanically, optically, by print, photo print, microfilm (including micro and macro fiche), or any other means, including all video and CD systems, without prior written permission from the publisher.

Print date: 2008-01-29

