

FANEX 553

Spare Parts Manual

Article number: VF16606780
Language: EN
Production year (from): 1997
Prod. Series nr (from): 6591
0101 < Mach. ID <=

FANEX 553 / Table of Contents



PosNo.	Assembly group	Page
B	MIDDLE GEAR BOX (-1775 (-1775)	1
B	MIDDLE GEAR BOX (-1909)	2
B	MIDDLE GEAR BOX (3686)	3
B	CIRCLE GEAR BOX (-1775)	4
B	CIRCLE GEAR BOX (1776)	5
B	DRIVE SHAFT	6
B	DOUBLE-JOINT	7
B	WINDROWING GEAR (OPTION)	8
B	GEAR BOX (OPTION)	9
B	JOINT SHAFT	10
B	CLUTCH	11
B	JOINT SHAFT WALTERSCHEID	12
B	SAFETY CLUTCH M 1050 NM WALTERSCHEID (2251)	13
C	WHEEL AXLE	14
C	TYRES 16 X 6,5 - 8	15
C	LAND WHEEL (OPTION -6345)	16
C	LAND WHEEL (OPTION +6346)	17
C	CENTRAL ADJUSTING MECANIC	18
C	TANDEM AXLE (OPTION)	19
D	HYDRAULIC DEVICE	20
D	CENTRAL ADJUSTING HYDRAULIC (OPTION -A 2004)	21
D	CENTRAL ADJUSTING HYDRAULIC (OPTION +A 2004)	22
F	SUPPORT ARM	23
F	3-POINT-EQUIPMENT	24
F	VIBRATION DAMPER	25
F	CENTRAL MACHINE SUPPORT TUBE	26
F	SIDE MACHINE SUPPORT TUBE	27
H	LIGHTING SYSTEM (OPTION -2975)	28
H	LIGHTING SYSTEM (2976)	29
L	ROTARY HUB WITH ARM	30
M	PROTECTION DEVICE	31
M	PROTECTION DEVICE (OPTION)	32
M	PROTECTION DEVICE (OPTION)	33
M	WARNING PLATE (-2975)	34
M	WARNING PLATE (2976)	35
U	DECAL PAINT	36

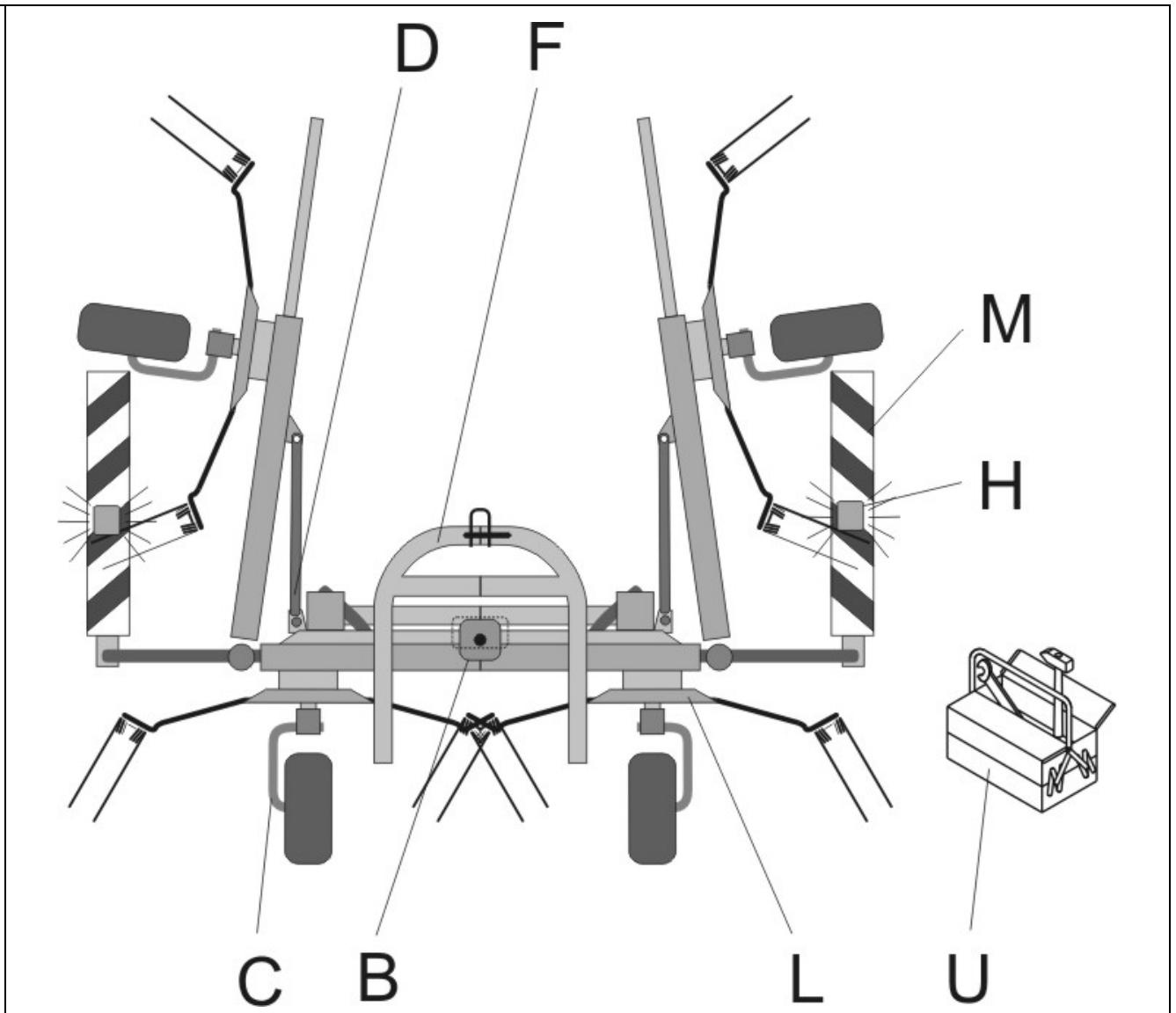

FANEX 553 / middle gear box -1775 (-1775)

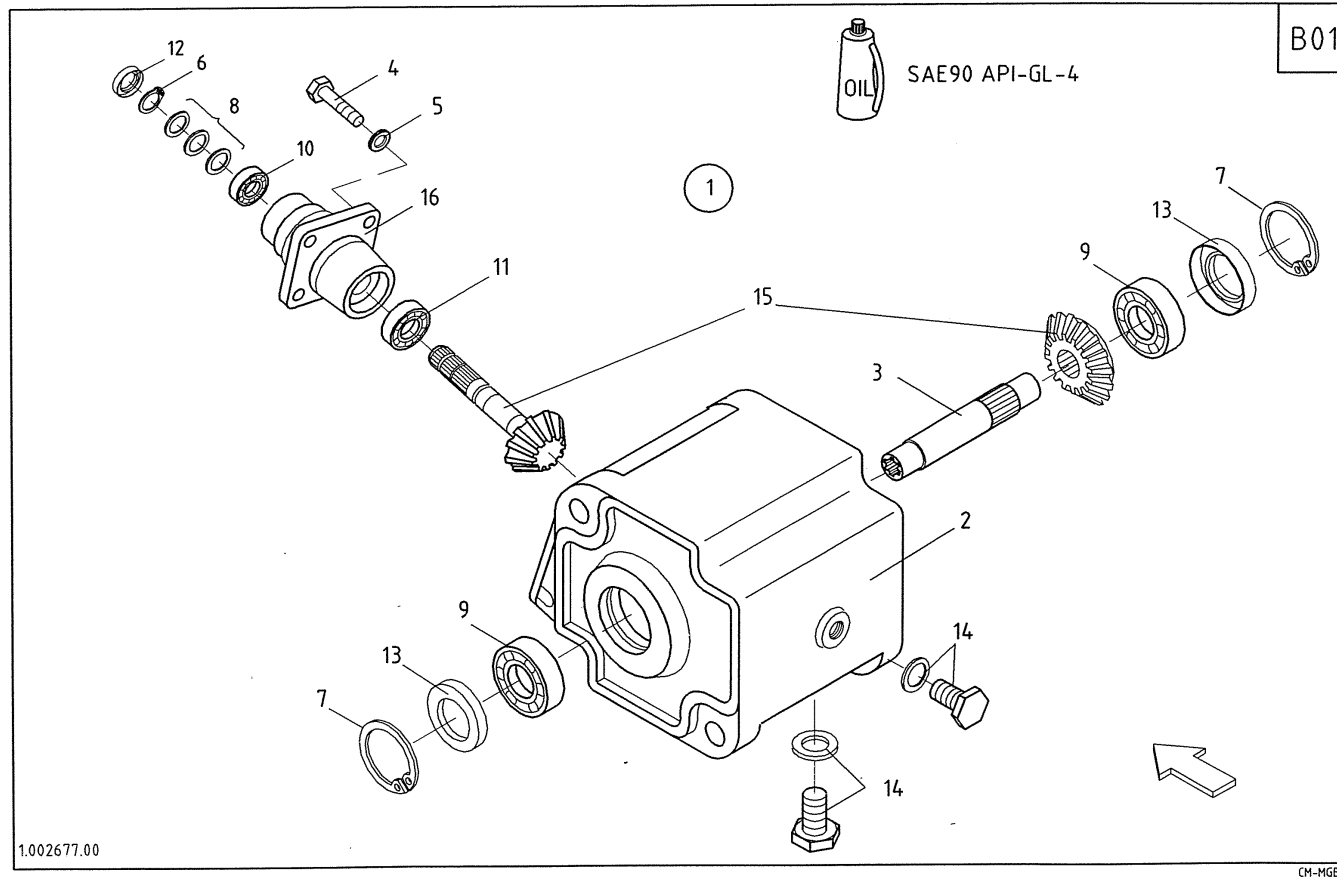



FANEX 553 / middle gear box -1775 (-1775)

PosNo.	Part No.	Qty.	Description	Remark
1	VF16607143.86	1	MIDDLE GEAR BOX 101-110	
2	VF16609618.86	1	HOUSING	
3	VF16609619	1	SHAFT	
4	KG00476661	4	HEX. SCREW M12X35 8.8	
5	VF01102801	4	SPRING WASHER	
6	KG01099300	1	CIRCLIP-A 35 X 2.5	
7	KG01130900	2	CIRCLIP-B 80 X 2.5	
8	VF01137725		SPACER	
8	VF01137726		SPACER	
8	VF01137727		SPACER	
8	VF06214485		SPACER	
8	VF06214486		SHIM	
9	KG01382800	2	BALL BEARING 6208	
10	KG01358500	1	BALL BEARING 6007	
11	KG01799100	1	TAPER ROLLER BEARING 30207	
12	KG00173900	1	RADIAL SHAFT SEAL - AS 35X62X10	
13	KG00160200	2	RADIAL SHAFT SEAL - AS 40X80X10	
14	VF16609620	2	NIPPLE	
15	VF16609616	1	BEVEL DRIVE	
16	VF16609617.86	1	PINION SUPPORT	

FANEX 553 / middle gear box (-1909)

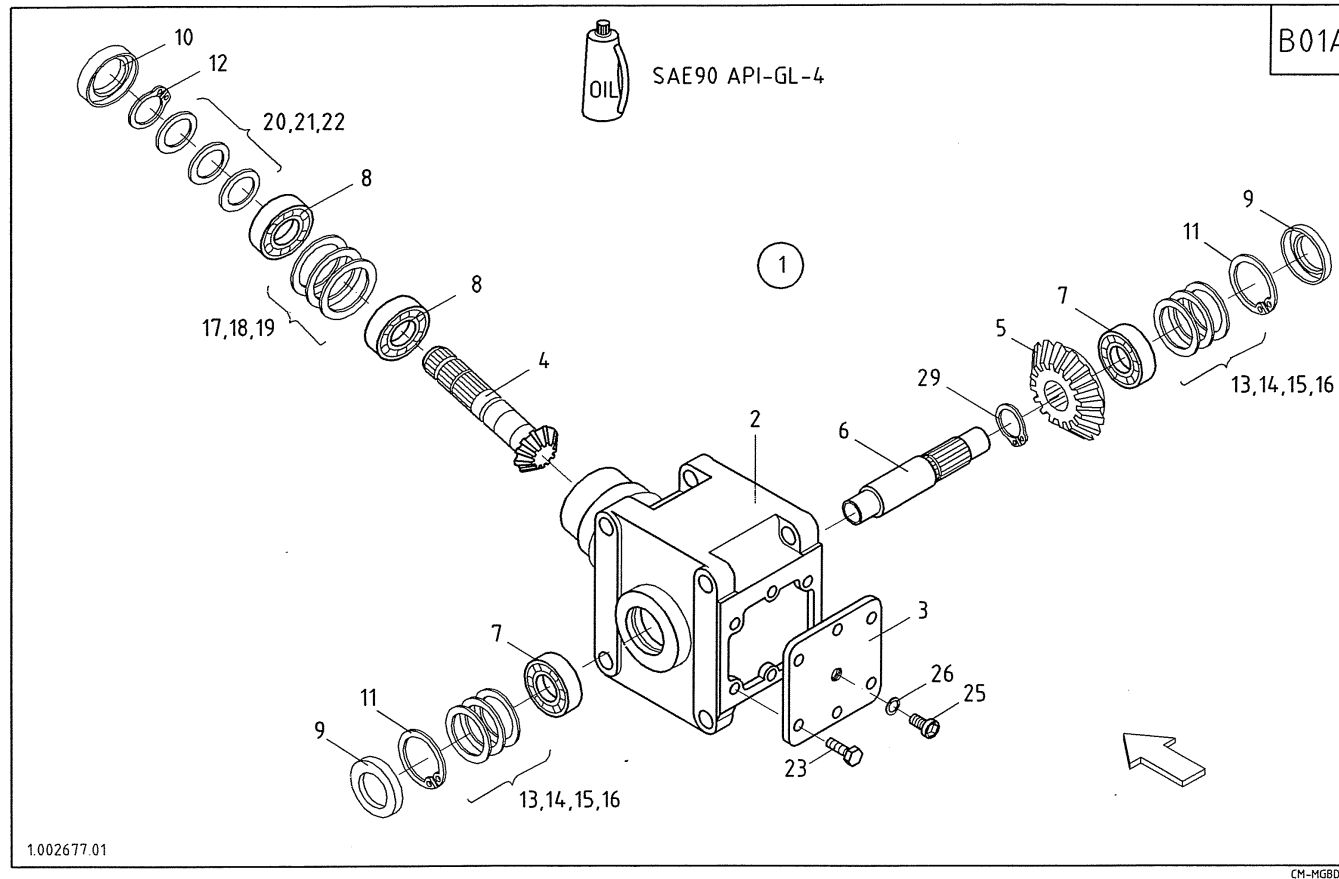

6591B01A



FANEX 553 / middle gear box (-1909)

PosNo.	Part No.	Qty.	Description	Remark
1	VF16622118.86	1	MIDDLE GEAR BOX	
2	VF16622114.86	1	HOUSING	
3	VF16622125.86	1	COVER	
4	VF16622124	1	BEVEL GEAR SHAFT	
5	VF16622123	1	BEVEL GEAR	
6	VF16622122	1	HOLLOW SHAFT	
7	KG01799800	2	TAPER ROLLER BEARING 30208	
8	KG01799100	2	TAPER ROLLER BEARING 30207	
9	VF16622136	2	SEAL RING	
10	KG00132500	1	RADIAL SHAFT SEAL - AS 35X72X10	
11	KG01130900	2	CIRCLIP-B 80 X 2.5	
12	KG01109362	1	CIRCLIP-A 35 X 1.5	
13	VF16622137	2	SHIM	
14	VF16622138	2	SHIM	
15	VF16622139	2	SHIM	
16	VF16622140	4	SHIM	
17	VF01397658	1	SHIM	
18	VF01397657	1	SHIM	
19	VF01397656	2	SHIM	
20	VF06214485	1	SPACER	
21	VF01137727	1	SPACER	
22	VF01137725	2	SPACER	
23	KG00471961	6	HEX. SCREW M8X20 8.8	
25	KG01028761	1	PLUG M16X1.5 5.8	
26	VF01118700	1	SEAL RING	
29	KG01110100	1	CIRCLIP-A 45 X 1.75	

FANEX 553 / middle gear box (3686)



B01B



1,2 l SAE90 API-GL-4

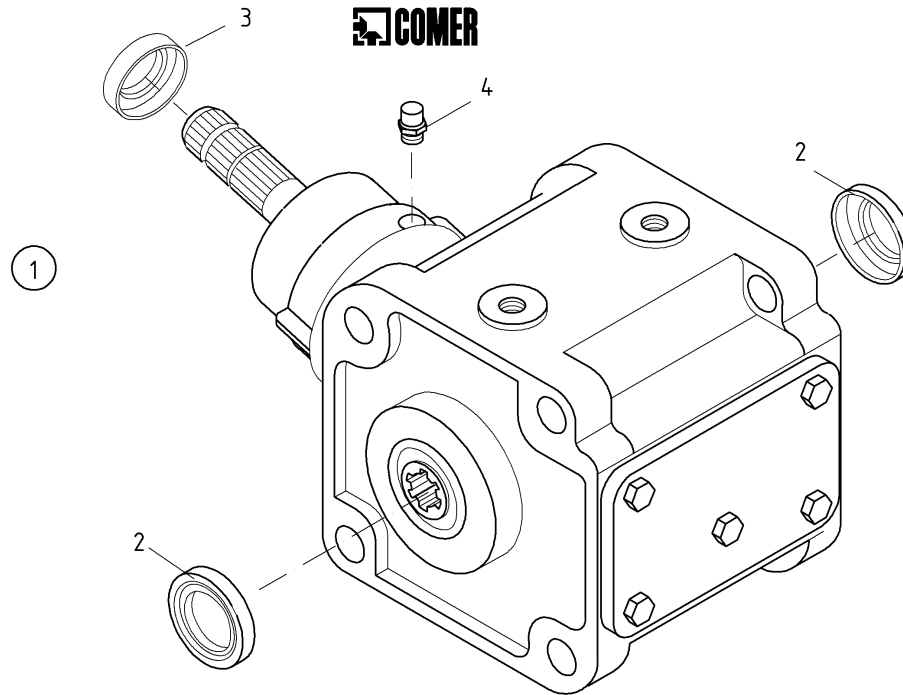

1002955.00



CM-MTGT2

100295500B01B

FANEX 553 / middle gear box (3686)



PosNo.	Part No.	Qty.	Description	Remark
1	VF16623072.86	1	MIDDLE GEAR BOX	
2	KG00160200	2	RADIAL SHAFT SEAL - AS 40X80X10	
3	VF16606165	1	SEAL RING	
4	VF16642167	1	VALVE	

FANEX 553 / circle gear box (-1775)



B02

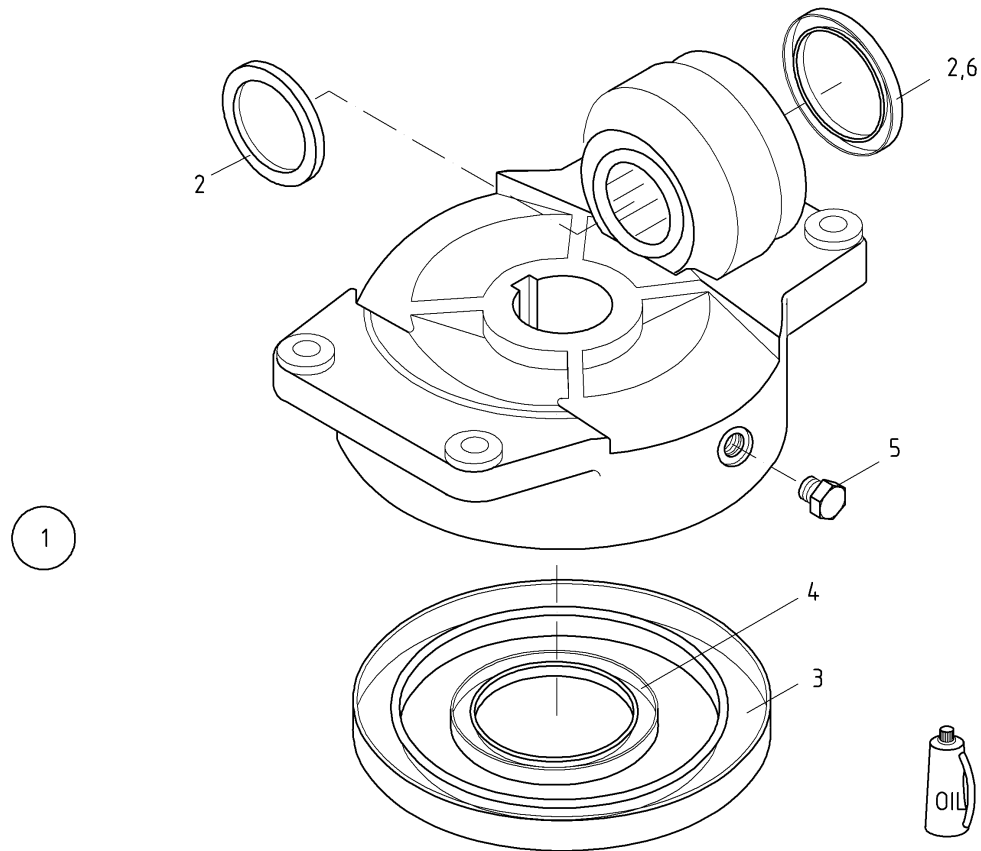

1.002668.03

CM-KGWS

100266803B02



FANEX 553 / circle gear box (-1775)

PosNo.	Part No.	Qty.	Description	Remark
1	VF16607687.86	4	CIRCLE GEAR BOX	-1325 +1441 -1445
1	VF16622131.86	4	CIRCLE GEAR BOX	+1326 -1440 +1446
2	KG00111900	8	RADIAL SHAFT SEAL - AS 40X62X6	-1325 +1441 -1445
2	KG00111900	4	RADIAL SHAFT SEAL - AS 40X62X6	+1326 -1440 +1446
3	KG00117600	4	RADIAL SHAFT SEAL - AS 170X200X12	-1325 +1441 -1445
3	VF16622961	4	SEAL RING	+1326 -1440 +1446
4	KG00168400	4	RADIAL SHAFT SEAL - AS 65X100X12	-1325 +1441 -1445
4	VF16620683	4	SEAL RING	-1325 +1441 -1445
4	VF16622962	4	SEAL RING	+1326 -1440 +1446
5	VF16622954	1	OIL DRAIN PLUG BONDIOLI&PAVESI	
6	VF16622960	4	SEAL RING	+1326 -1440 +1446

FANEX 553 / circle gear box (1776)

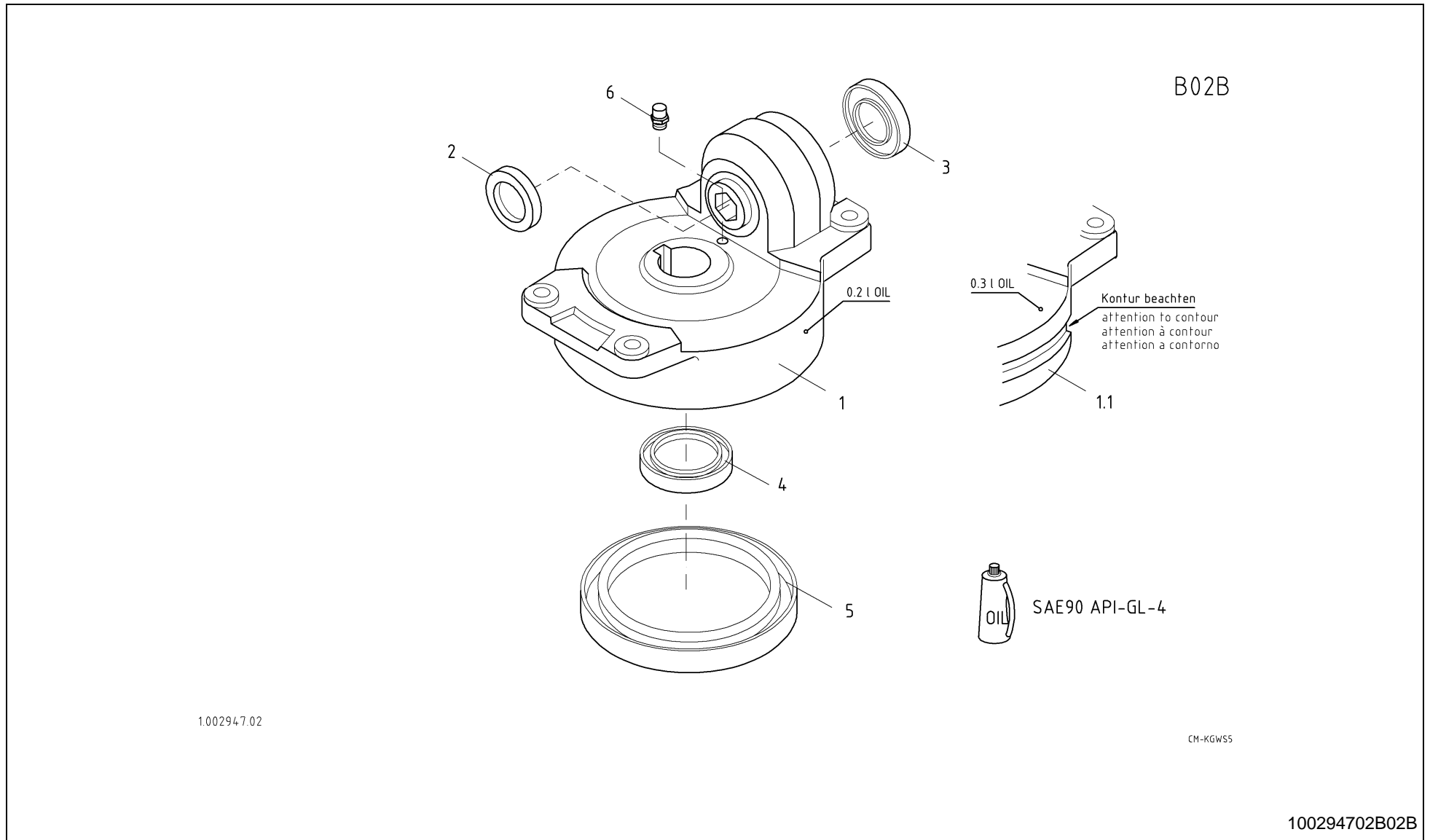



FANEX 553 / circle gear box (1776)

PosNo.	Part No.	Qty.	Description	Remark
1	VF16623075.86	4	CIRCLE GEAR BOX	Comer
1.1	VF16622113.86	4	CIRCLE GEAR BOX	EKF
2	KG00160600	1	RADIAL SHAFT SEAL - AS 45X62X8	X1
2	KG00122100	1	RADIAL SHAFT SEAL - AS 40X52X7	X1.1
3	KG00126400	1	RADIAL SHAFT SEAL - AS 65X100X10	X1
3	KG00126400	1	RADIAL SHAFT SEAL - AS 65X100X10	X1.1
4	VF16622996	1	SEAL RING	X1
4	KG00026600	1	RADIAL SHAFT SEAL - A 65X95X10	X1.1
5	VF16622997	1	SEAL RING	X1
5	KG00135800	1	RADIAL SHAFT SEAL - AS 160X190X15	X1.1
6	VF16625062	1	VALVE	X1

FANEX 553 / drive shaft

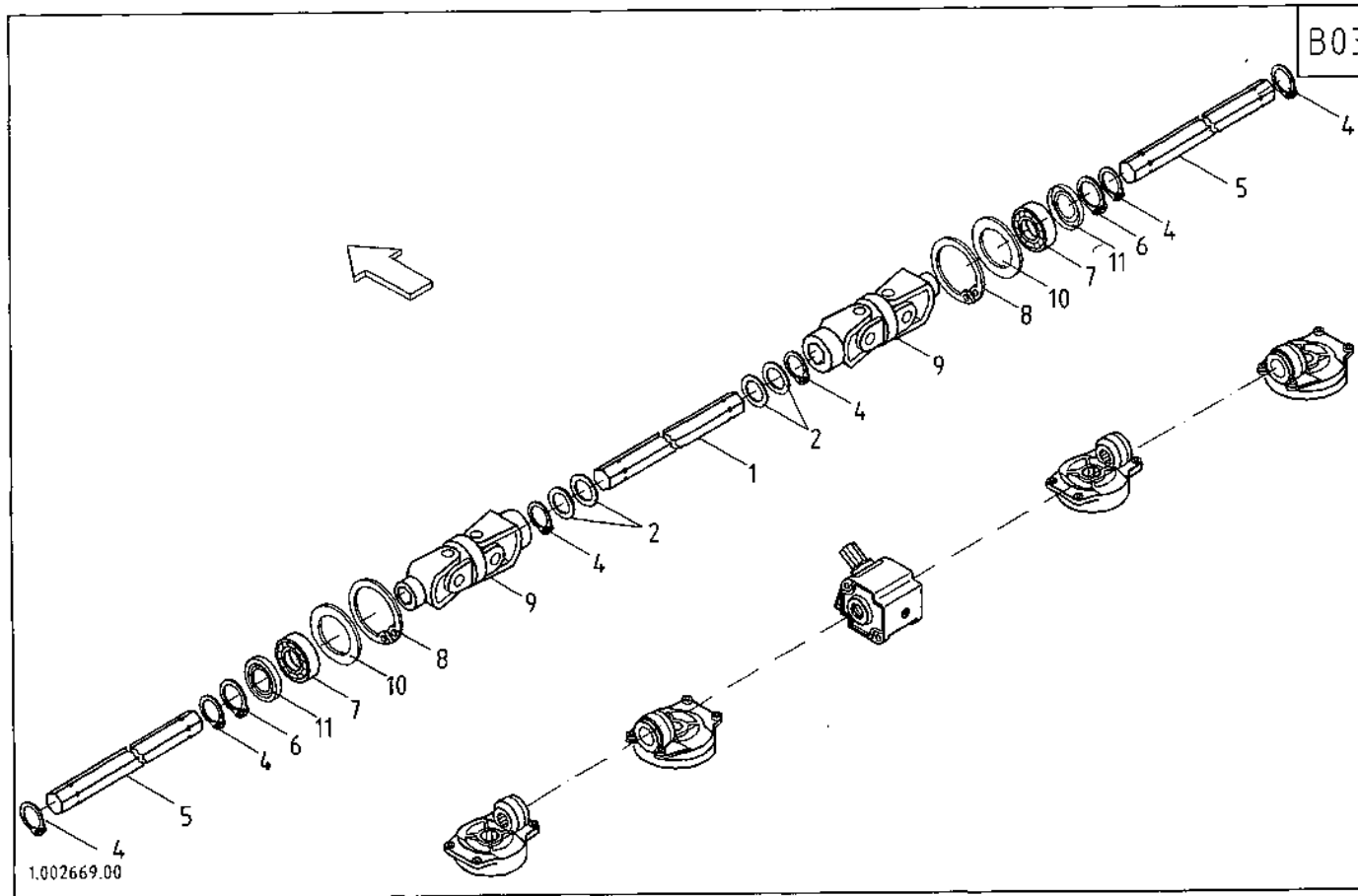



FANEX 553 / drive shaft

PosNo.	Part No.	Qty.	Description	Remark
1	VF16607267	1	TRANSVERS.SHAFT MID.	
2	VF16607327	6	WASHER	
4	KG01099000	6	CIRCLIP-A 30 X 2	
5	VF16607315	2	TRANSVERSAL SHAFT	
6	KG01109800	2	CIRCLIP-A 40 X 1.75	
7	VF16620277		BALL BEARING	
8	KG01130900	2	CIRCLIP-B 80 X 2.5	
9	VF16607756	2	DOUBLE CARDAN JOINT	B B04
10	VF01133290	2	SUPPORT PLATE	
11	VF06214924	2	NILOS-RING	

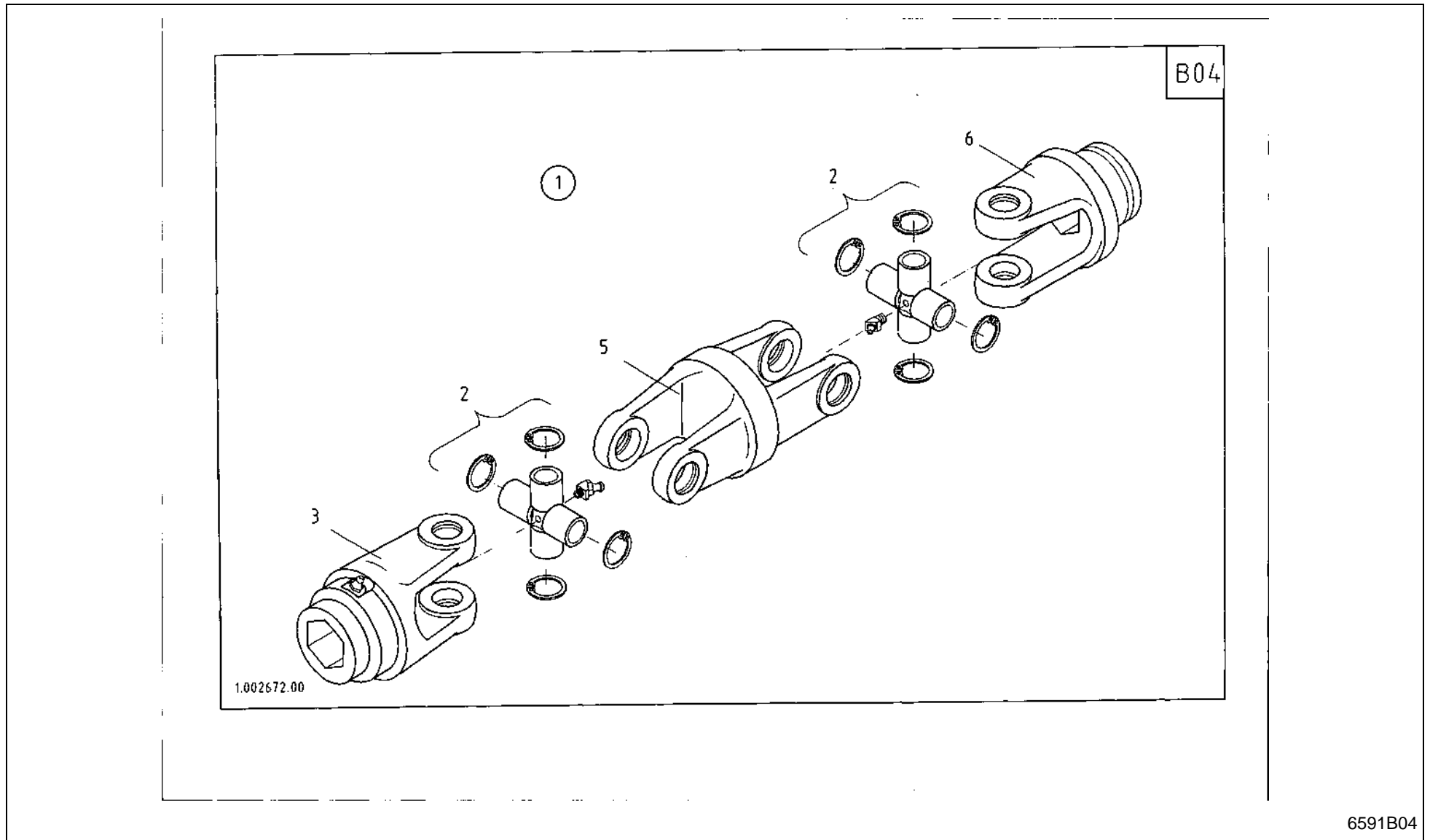



FANEX 553 / double-joint

PosNo.	Part No.	Qty.	Description	Remark
1	VF16607756	2	DOUBLE CARDAN JOINT	
2	VF16609654	4	JOINT CROSS	
3	VF16608452	2	UNIVERSAL JOINT FORK	
5	VF16503907	2	HINGE PIECE	
6	VF16608453	2	UNIVERSAL JOINT FORK	

FANEX 553 / windrowing gear (OPTION)



B06

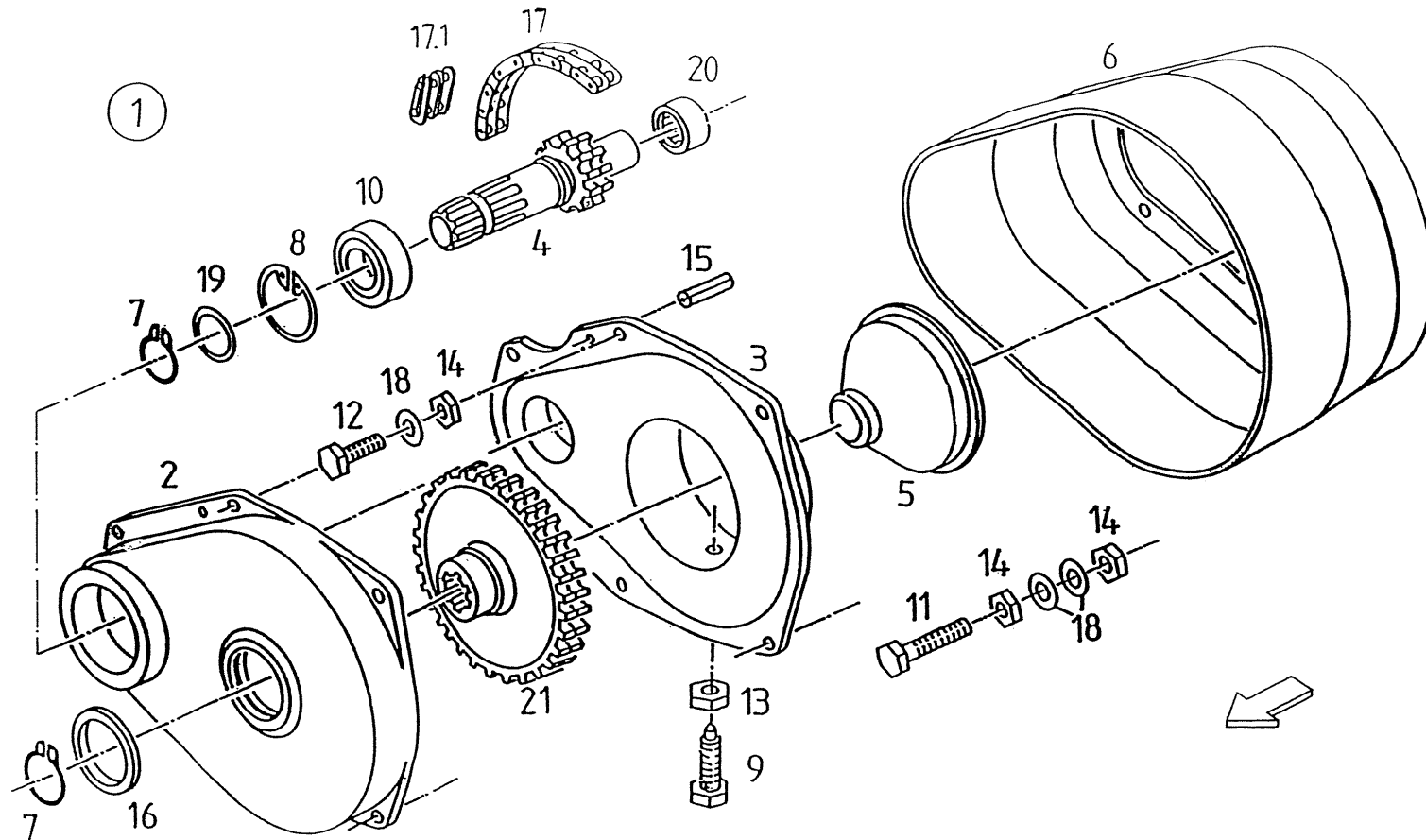

1.000063.02

100006302B06



FANEX 553 / windrowing gear (OPTION)

PosNo.	Part No.	Qty.	Description	Remark
1	VF06581541	1	GEARBOX	
2	VF06580479	1	CAP	
3	VF06580481	1	HOUSING	
4	VF06580482	1	SHAFT	
5	VF06580480	1	PLUG	
6	VF06581540	1	GUARD	
7	KG01109362	2	CIRCLIP-A 35 X 1.5	
8	KG01129800	1	CIRCLIP-B 62 X 2	
9	VF01138985	1	HEX.HEAD SCREW	
10	KG01357900	1	BALL BEARING 6007-2RS	
11	KG00469461	4	HEX. SCREW M6X40 8.8	
12	KG00469161	2	HEX. SCREW M6X25 8.8	
13	KG01052161	1	HEX. NUT M12 8	
14	KG01067361	10	LOCK NUT M6 8	
15	KG01189062	2	TENSION PIN 6X16	
16	VF06212000	1	FELT RING	
17	VF06213404	1	ROLLER-CHAIN	
17.1	VF06213154	1	CHAIN LINK	X17
18	VF01107158		WASHER	
19	VF01137526	1	WASHER	
20	VF06215081	1	NEEDLE BEARING	
21	VF06580478	1	SPROCKET	

FANEX 553 / gear box (OPTION)

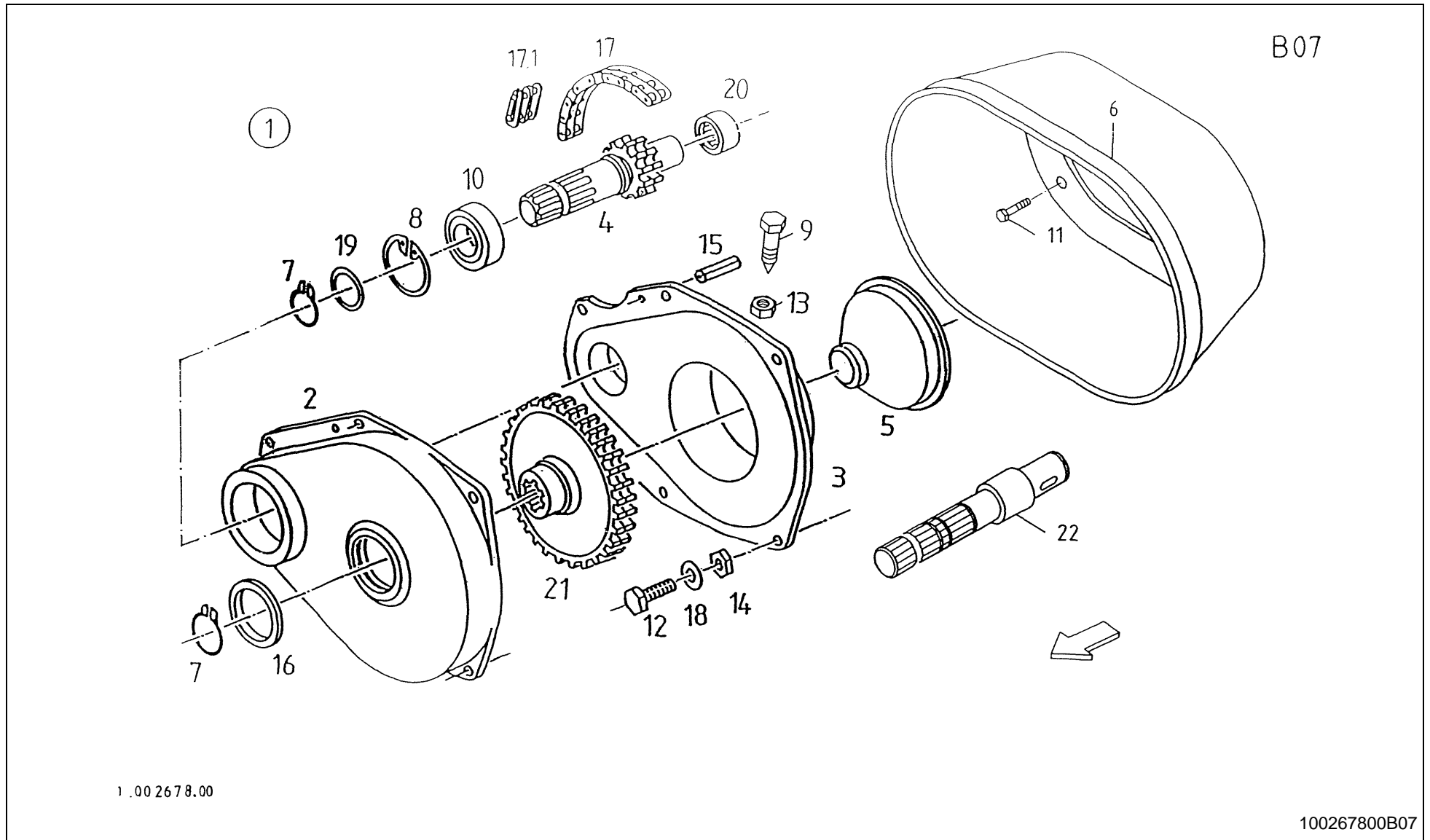



FANEX 553 / gear box (OPTION)

PosNo.	Part No.	Qty.	Description	Remark
1	VF16508816	1	GEAR BOX	
2	VF16508811	1	HOUSING COVER	
3	VF16508810	1	TRANSMISSION CASE	
4	VF16508549	1	SHAFT	
5	VF06580480	1	PLUG	
6	VF16508813	1	PROTECTING CUP	
7	KG01109362	1	CIRCLIP-A 35 X 1.5	
8	KG01129800	1	CIRCLIP-B 62 X 2	
9	VF01138985	1	HEX.HEAD SCREW	
10	KG01357900	1	BALL BEARING 6007-2RS	
11	KG00468961	2	HEX. SCREW M6X20 8.8	
12	KG00469261	4	HEX. SCREW M6X30 8.8	
13	KG01052161	1	HEX. NUT M12 8	
14	KG01067361	4	LOCK NUT M6 8	
15	KG01189062	2	TENSION PIN 6X16	
16	VF06212000	1	FELT RING	
17	VF01397977	1	ROLLER CHAIN	
17.1	VF06213154	1	CHAIN LINK	X17
18	VF01107158	2	WASHER	
19	VF01137526	1	WASHER	
20	VF06215081	1	NEEDLE BEARING	
21	VF16508300	1	SPROCKET	
22	VF16508814	1	SHAFT	

FANEX 553 / joint shaft

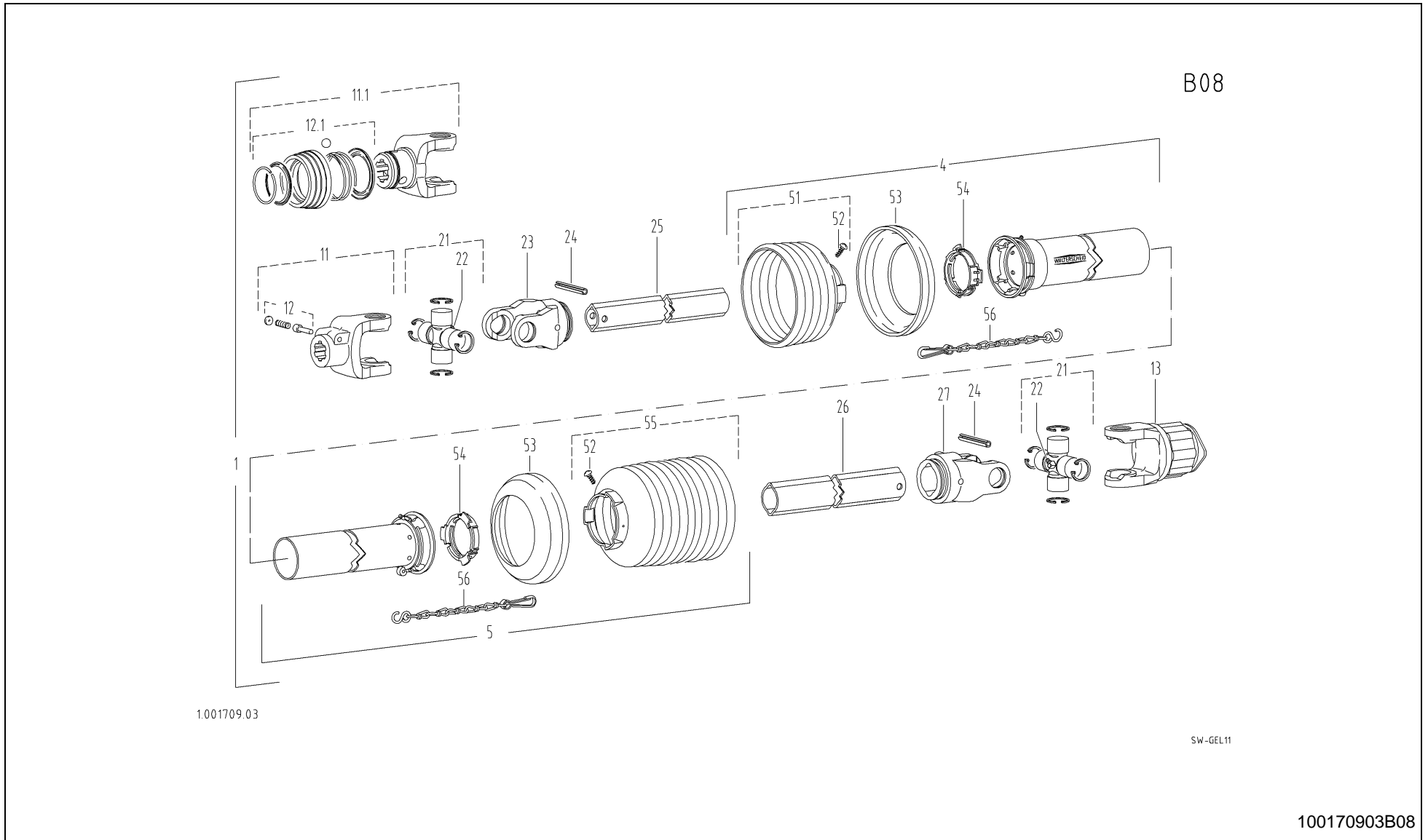



FANEX 553 / joint shaft

PosNo.	Part No.	Qty.	Description	Remark
1	VF16607091	1	JOINT SHAFT	
4	VF16606738	1	OUTER GUARD HALF	
5	VF16606739	1	INNER GUARD HALF	
11	VF16504063	1	YOKE	
11.1	VF16625101	1	FORK KPL. 2200	
12	VF06581550	1	PIN	X 11
12.1	VF16625102	1	LOCK	
13	VF16606746	1	SAFETY CLUTCH	B B09
21	VF16504064	2	JOINT CROSS	
22	VG63.27.00	2	SMEERNIPPEL BM8X1	X 21
23	VF06580408	1	UNIVERSAL JOINT FORK	
24	VG61.05.04	2	PIN, TENSION	
25	VF16504071	1	PROFILED TUBE	
26	VF16504072	1	PROFILED TUBE	
27	VF16504073	1	YOKE	
51	VF16606709	1	GUARD	
52	KG00743163	2	TAPPING SCREW 4.2X9.5 4.8	
53	VG82.85.00	2	RING, STEUN-	
54	VF16504075	2	RING	
55	VF06582445	1	GUARD	
56	VG82.36.03	2	KETTING, BORG- L=400	

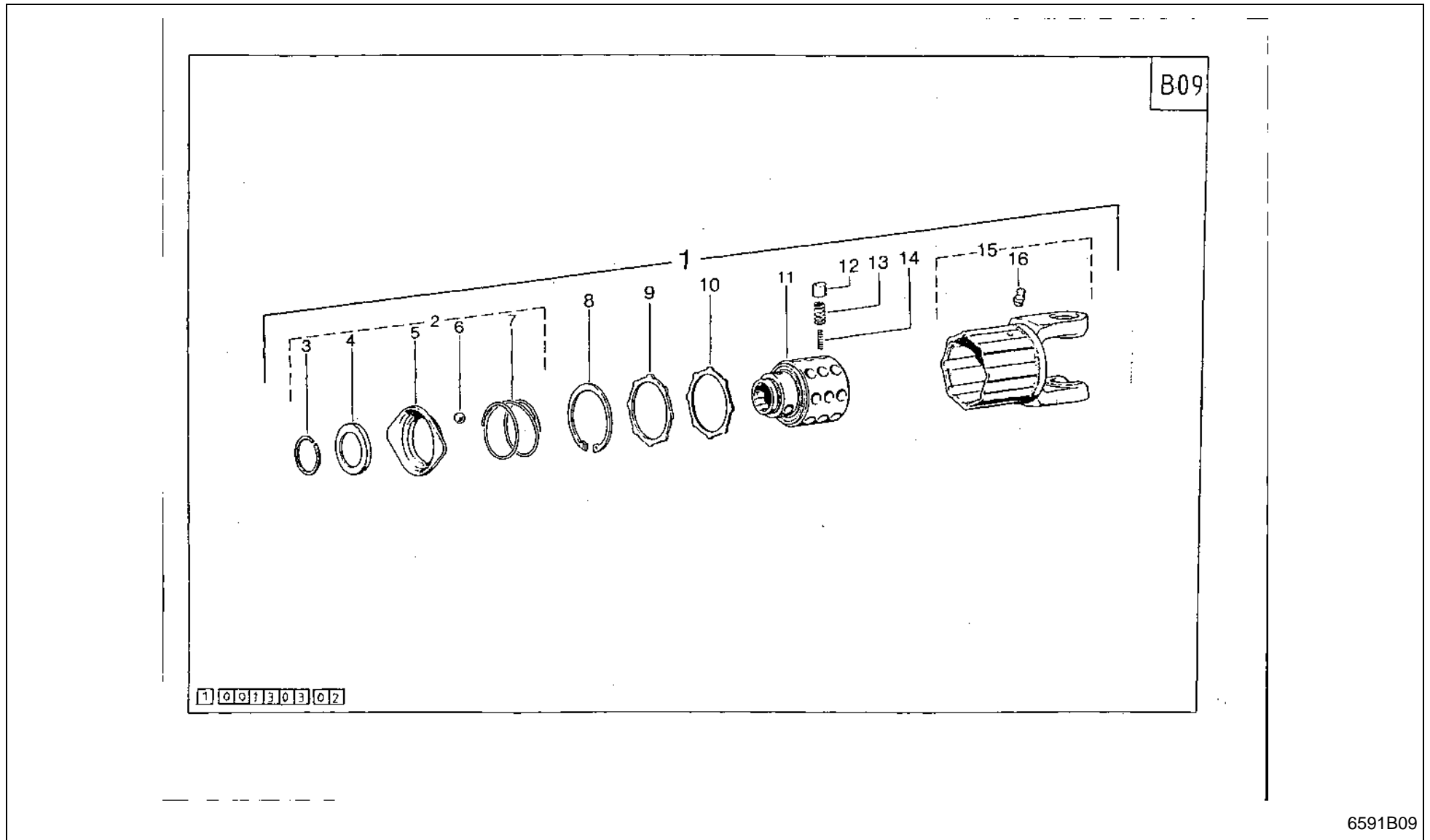

FANEX 553 / clutch



PosNo.	Part No.	Qty.	Description	Remark
1	VF16606746	1	SAFETY CLUTCH	B B08
2	VF16500123	1	LOCK	
3	VF01100388	1	SPRING RING	
4	VF06580091	1	RING	
5	VF06580089	1	LOCK	
6	VF16513608	3	BALL	
7	VF06580090	1	COMPRESSION SPRING	
8	KG01130900	1	CIRCLIP-B 80 X 2.5	
9	VF06580137	1	RING	
10	VF06243625	1	SEAL RING	
11	VF06580092	1	HUB	
12	VF06564548	24	CAM	
13	VF06581483	24	OUTER SPRING	
14	VF06581485	22	INNER SPRING	
15	VF06580584	1	FLANGED FORK	
16	VF16606146	1	GREASE NIPPLE	

FANEX 553 / joint shaft WALTERSCHEID

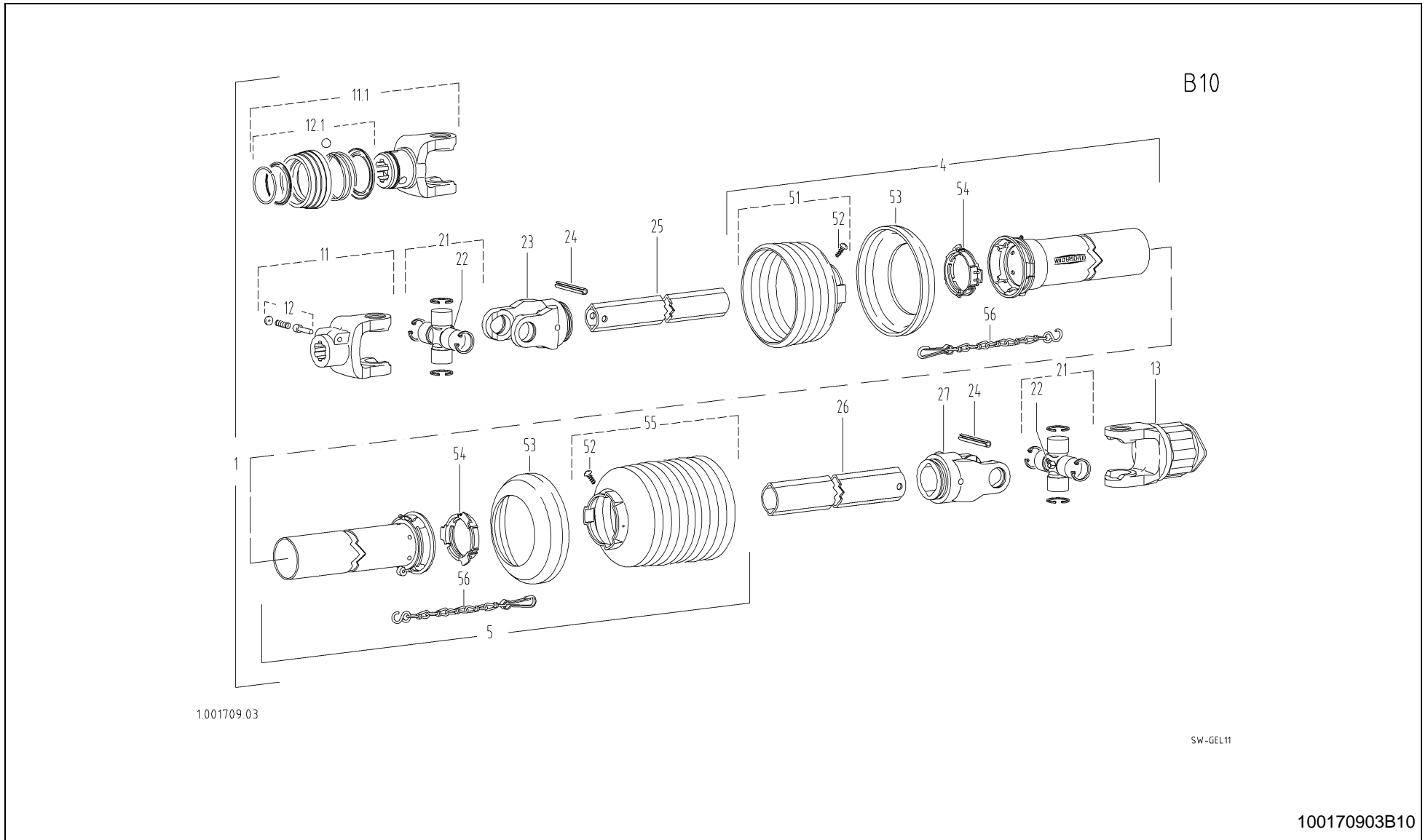

FANEX 553 / joint shaft WALTERSCHEID



PosNo.	Part No.	Qty.	Description	Remark
1	VF16620276	1	JOINT SHAFT	
4	VF16606738	1	OUTER GUARD HALF	
5	VF16622955	1	INNER GUARD HALF	
11	VF06580093	1	JOINT FORK	
11.1	VF16625103	1	FORK	
12	VF06581550	1	PIN	
12.1	VF16625102	1	LOCK	
13	VF16622956	1	SAFETY CLUTCH	B B11
21	VF06580149	2	JOINT CROSS	
22	VG63.27.00	2	SMEERNIPPEL BM8X1	
23	VF06580151	1	JOINT FORK	
24	VG61.05.04	2	PIN, TENSION	
25	VF16507439	1	PROFILE TUBE	cut 980lg.
26	VF16622957	1	PROFILED TUBE	
27	VF16622958	1	FORK	
51	VF16606709	1	GUARD	
52	KG00743163	2	TAPPING SCREW 4.2X9.5 4.8	
53	VG82.85.00	2	RING, STEUN-	
54	VF16504075	2	RING	
55	VF16622959	1	GUARD	
56	VG82.36.03	2	KETTING, BORG- L=400	

FANEX 553 / safety clutch M 1050 Nm WALTERSCHEID (2251)



B11

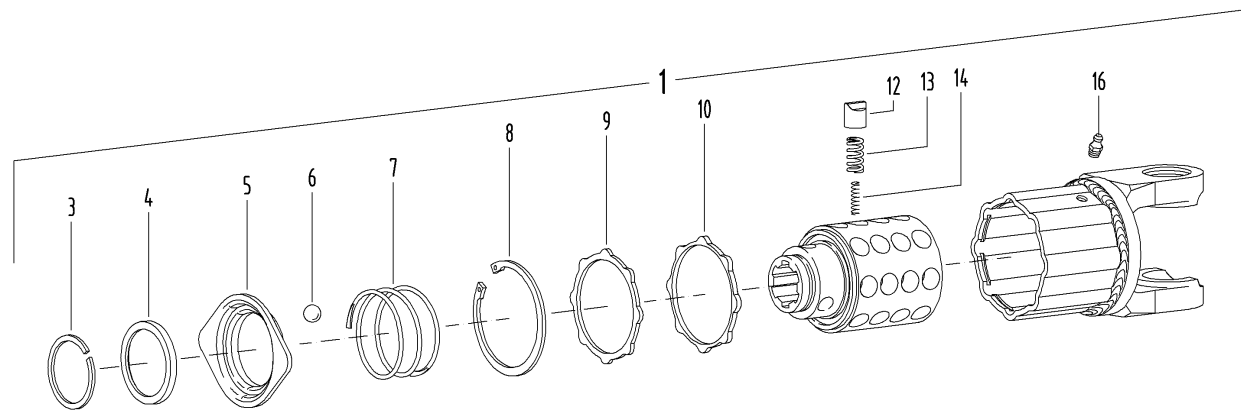

1.002846.01

SW-GEL10

100284601B11

FANEX 553 / safety clutch M 1050 Nm WALTERSCHEID (2251)



PosNo.	Part No.	Qty.	Description	Remark
1	VF16622956	1	SAFETY CLUTCH	X B10
3	VF01100388	1	SPRING RING	
4	VF06580091	1	RING	
5	VF06580089	1	LOCK	
6	VF16513608	3	BALL	
7	VF06580090	1	COMPRESSION SPRING	
8	VF16506111	1	CIRCLIP	
9	VF06580137	1	RING	
10	VF06243625	1	SEAL RING	
12	VF06564548	32	CAM	
13	VF06581483	32	OUTER SPRING	
14	VF06581485	26	INNER SPRING	
16	VF16606146	1	GREASE NIPPLE	

FANEX 553 / wheel axle

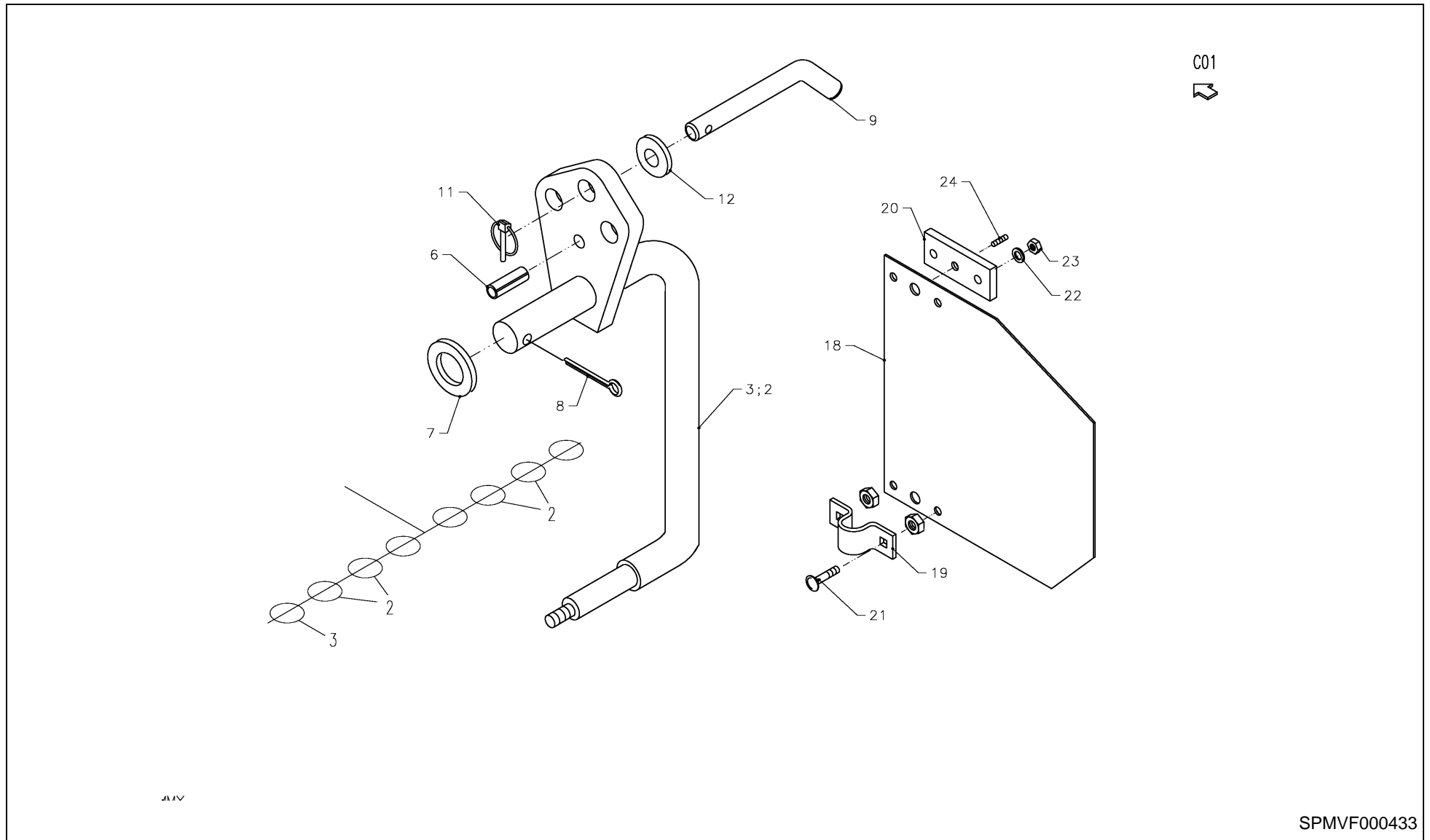



FANEX 553 / wheel axle

PosNo.	Part No.	Qty.	Description	Remark
2	VF16607104.86	4	AXLE/PIVOT PIN	-1775
2	VF16622410.86	4	AXLE/PIVOT PIN	+1776/-5945
2	VF16642232.86	4	AXLE/PIVOT PIN	+5946
6	VF16607123	4	DOWEL PIN	
7	VF16607120	4	WASHER	
8	KG01255061	4	SPLIT PIN 8X50 ST	
9	VF16622415	4	FIXING PIN	- 12.2006
9	VF16643942	1	- - -	+ 01.2007
11	VF16623241	4	FOLDING PLUG	+1776
12	VF16607333	1	LOCKING WASHER	
18	VF16622442.86	2	GUARD PLATE	W
19	VF16623515	4	RETAINER	W
20	VF16623512	4	CONNECTING PLATE	W
21	KG00639261	8	CARRIAGE BOLT M8X30 8.8	W
22	VF06214246	8	WASHER	W
23	KG01067561	8	LOCK NUT M8 8	W
24	VF06208934	4	FITTING	W

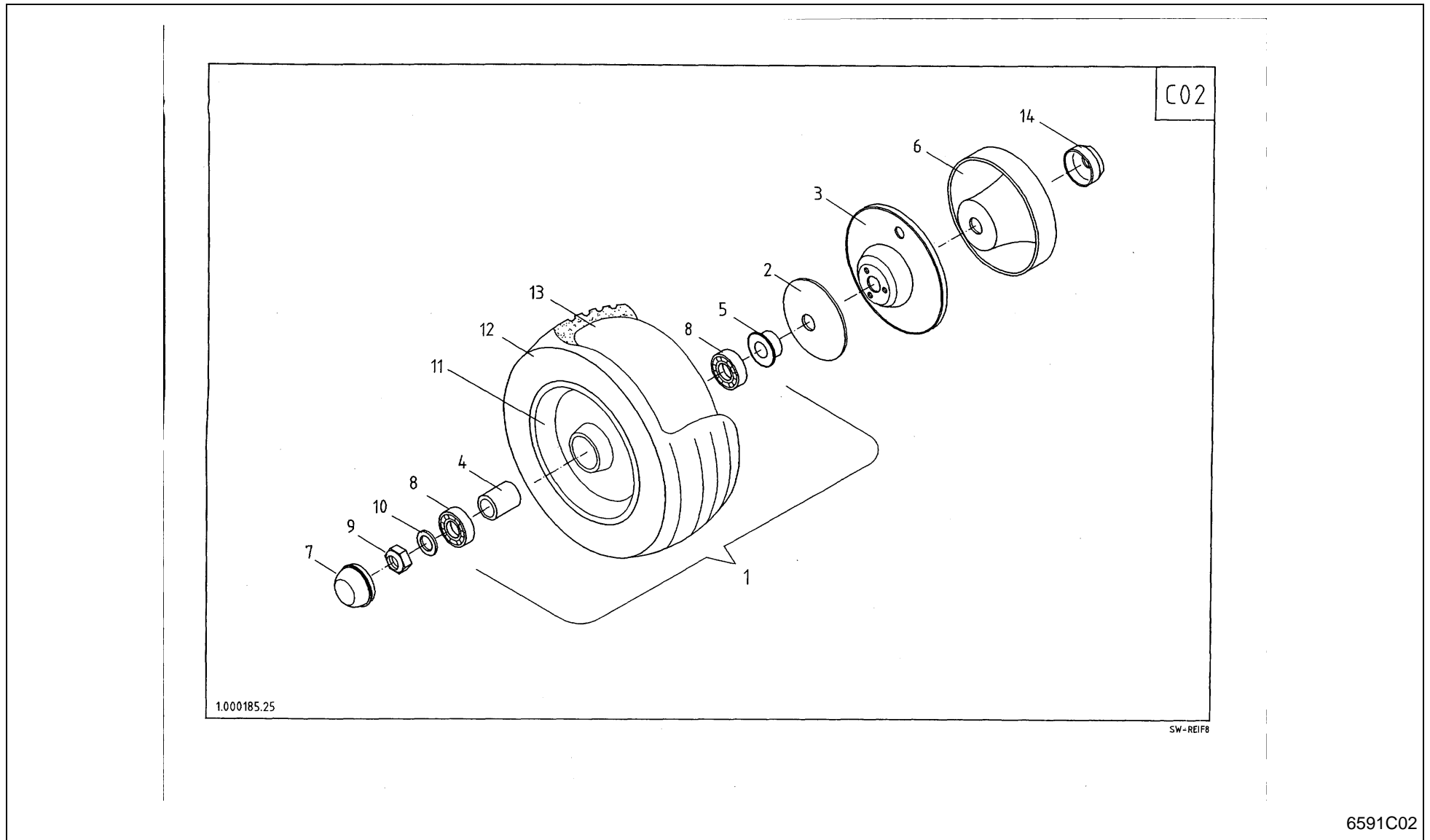

FANEX 553 / tyres 16 x 6,5 - 8



PosNo.	Part No.	Qty.	Description	Remark
1	VF06564096	1	WHEEL	
2	VF06563328.98	1	COVERING PLATE	B C01/C05
3	VF16605580	1	ANTI WRAPPING DEVICE (SILVER)	B C03/C05
4	VF06249879	1	SPACER	
5	VF06567492	1	GASKET	
6	VF16607370.98	1	ANTI WRAPPING DEVICE	B C01/C05 W -2975
7	VF06580546	1	CAP	
8	KG01476400	2	BALL BEARING 6205-2RS C3	
9	KG01067761	1	LOCK NUT M12 8	
10	VF06214206	1	WASHER	
10	VF06273858	1	WASHER	
11	VF16643116	1	RIM	
12	VF06216590	1	OUTER COVER	
13	VF06216638	1	INNER TUBE	
14	VF16622598	1	CHAPEAU	

FANEX 553 / land wheel (OPTION -6345)

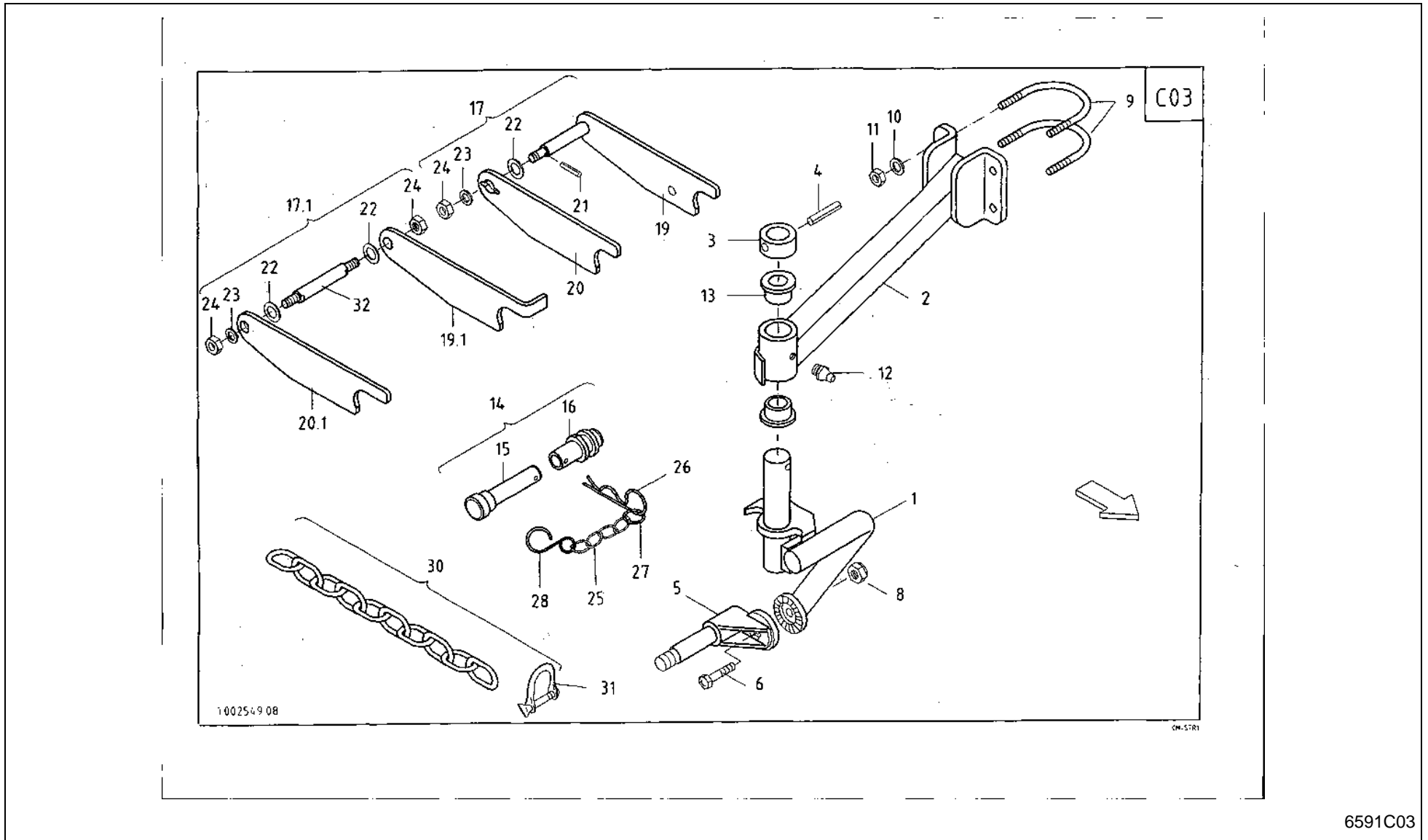

FANEX 553 / land wheel (OPTION -6345)



PosNo.	Part No.	Qty.	Description	Remark
1	VF16601859.86	1	AXLE IN FRONT	
2	VF16608361.86	1	ARM/BRACKET	
3	VF16507163	1	RING	
4	KG01194062	1	TENSION PIN 10X45	
5	VF16605357.86	1	WHEEL AXLE	
6	KG00362361	1	HEX. BOLT M16X70 8.8	
8	KG01067961	1	LOCK NUT M16 8	
9	VF16608360	2	YOKE SCREW	
10	KG01267561	4	WASHER M12	
11	KG01067761	4	LOCK NUT M12 8	
12	VF01120693	1	GREASE NIPPLE	
13	VF06229502	2	BUSH	
14	VF16609228	1	FIXING PIN	
15	VF16609037	1	PIN	
16	VF16609035	1	FLANGED BUSH	
17	VF16606461	1	TRANSPORT LOCK	-1325
17.1	VF16606461	1	TRANSPORT LOCK	+1326
19	VF16606465	1	CONNECT. PLATE LEFT	X 17
19.1	VF16621257	1	CONNECTING PLATE	X 17.1
20	VF16606463	1	CONNECT. PLATE RIGHT	X 17
20.1	VF16621258	1	CONNECTING PLATE	X 17.1
21	KG01184662	1	TENSION PIN 3X16	X 17
22	VF06214287	4	WASHER	X 17
23	KG01273661	2	WASHER M10	X 17
24	KG01067661	2	LOCK NUT M10 8	X 17/17.1
25	VF01139119	1	CHAIN	
26	VF06215672	1	SAFETY SPRING	X 14
27	VF06250872	1	RING	
28	VF16609227	1	S-HOOK	
30	VF16505813	1	FASTENING CHAIN	W
31	VF01121833	1	SHACKLE	X 30
32	VF16621254	1	PIN	X 17.1

FANEX 553 / land wheel (OPTION +6346)



C03A

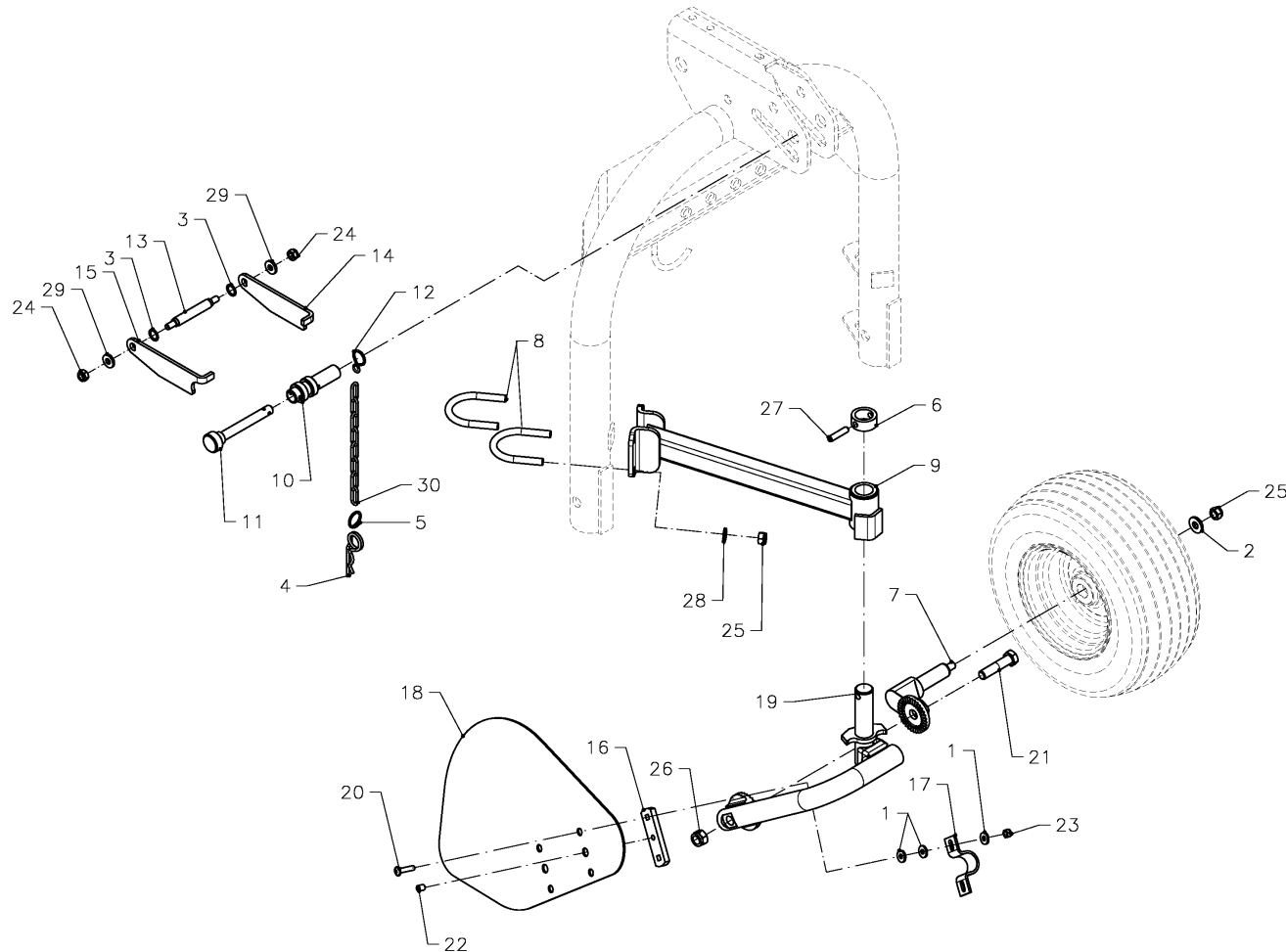

SPMVF000349

SPMVF000349

FANEX 553 / land wheel (OPTION +6346)



PosNo.	Part No.	Qty.	Description	Remark
1	VF06214193	12	WASHER	
2	VF06214206	1	WASHER	
3	VF06214287	12	WASHER	
4	VF06215672	2	SAFETY SPRING	
5	VF06250872	2	RING	
6	VF16507164	1	RING 44,5X32X20	
7	VF16605357.86	1	WHEEL AXLE	
8	VF16608360	2	YOKE SCREW	
9	VF16608361.86	1	ARM/BRACKET	
10	VF16609035	2	FLANGED BUSH	
11	VF16609037	2	PIN	
12	VF16609227	2	S-HOOK	
13	VF16621254	2	PIN	
14	VF16621257	2	CONNECTING PLATE	
15	VF16621258	2	CONNECTING PLATE	
16	VF16623512	2	CONNECTING PLATE	
17	VF16623515	2	RETAINER	
18	VF16642405	1	ANTI WRAPP. DEVICE	
19	VF16642768.86	1	AXLE WELDED	
20	VF16653619	4	ROUND HEAD SCREW M8X35	
21	KG00362361	1	HEX. BOLT M16X70 8.8	
22	KG00919000	2	SET SCREW M10X16 45H	
23	KG01067561	4	LOCK NUT M8 8	
24	KG01067661	4	LOCK NUT M10 8	
25	KG01067761	5	LOCK NUT M12 8	
26	KG01067961	1	LOCK NUT M16 8	
27	KG01194062	1	TENSION PIN 10X45	
28	KG01267561	4	WASHER M12	
29	KG01273661	4	WASHER M10	
30	VF01139119	1	CHAIN	

FANEX 553 / central adjusting mechanic

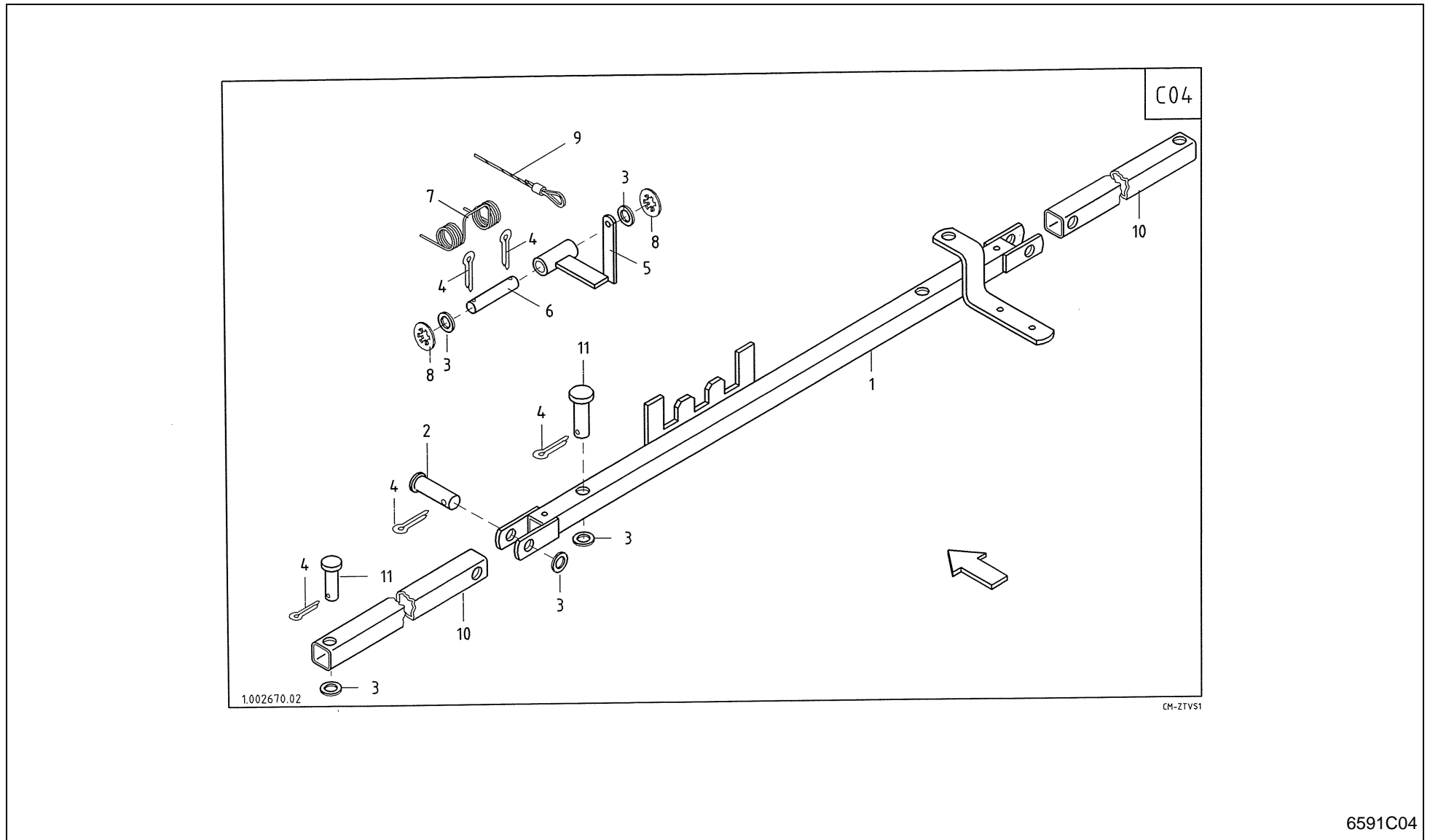

FANEX 553 / central adjusting mechanic



PosNo.	Part No.	Qty.	Description	Remark
1	VF16607173.86	1	CONTROL ROD	
2	VF06210029	2	PIN	
3	KG01267761	8	WASHER M16	
4	KG01251561	8	SPLIT PIN 4X25 ST	
5	VF16607666.86	1	STOPPING PLATE	-3375
5	VF16624503.86	1	STOPPING PLATE	+3376
6	VF16620220	1	PIN	
7	VF16607667	1	TORSION SPRING	
8	VF16607527	2	LOCKING WASHER	-525
9	VF16620026	1	PULL ROPE	
10	VF16607282.86	2	CONTROL ROD	
11	VF16607556	4	PIN	

FANEX 553 / tandem axle (OPTION)

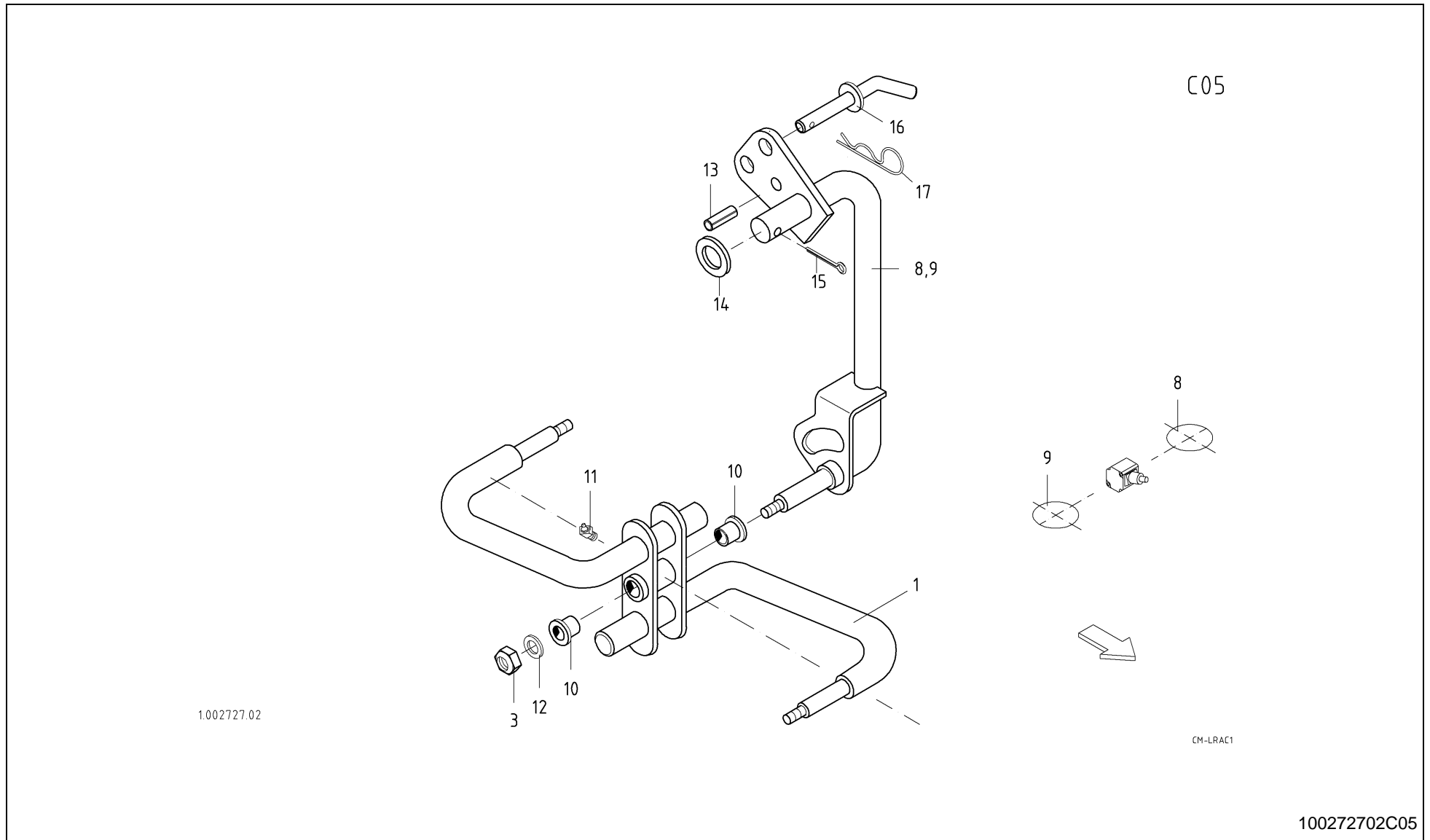

1002727.02

100272702C05



FANEX 553 / tandem axle (OPTION)

PosNo.	Part No.	Qty.	Description	Remark
1	VF16620068.86	2	TANDEM AXLE	
3	KG01067761	4	LOCK NUT M12 8	
8	VF16620073.86	1	WHEEL AXLE LEFT	
9	VF16620074.86	1	WHEEL AXLE RIGHT	
10	VF16623149	4	BUSH	
11	VF01120700	2	GREASE NIPPLE	
12	VF06214210	2	WASHER	
13	VF16607123	2	DOWEL PIN	
14	VF06214329	2	WASHER	
15	KG01255061	2	SPLIT PIN 8X50 ST	
16	VF16622415	2	FIXING PIN	
17	VGPZ160V	2	SPRING CLIP	-1775
18	VF16623241	2	FOLDING PLUG	+1776

FANEX 553 / hydraulic device

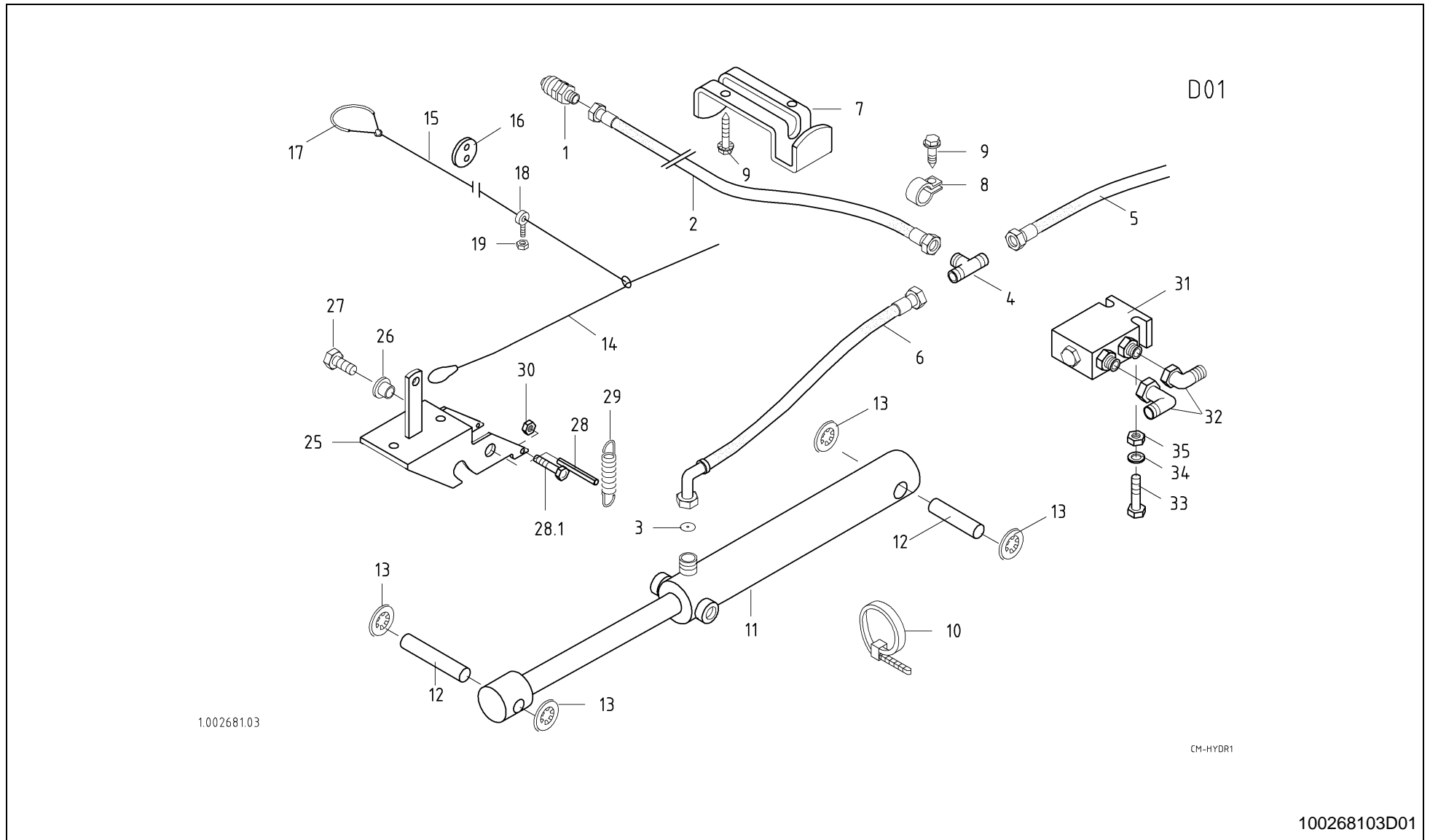



FANEX 553 / hydraulic device

PosNo.	Part No.	Qty.	Description	Remark
1	VF16615171	1	PLUG COUPLING HYDR.	
2	VF06582530	1	HYDR.HOSE	
3	VF16620370	2	COVERPLATE/SCREEN	
4	VGND92043V	1	T-COUPLING, ADJUSTABLE	
5	VF16506818	1	HYDR.HOSE	
6	VF16607410	1	HYDR. HOSE	
7	VF06589674	1	HOSE RETAINER	
8	VF01211882	2	PIPE CLIP	
9	VF01139193	4	BOLT	-4965
9	VF16618179	3	BLANK RIVET	+4966
10	VF16604765	4	CABLE CONNECTOR	
11	VF16607176.86	2	HYDRAULIC CYLINDER	
11	VF16609656		SEALING SET 32X20 FAROIL	-1325
11	VF16622969		SEALING SET 32X16 BUETER	+1326
11	VF16504930		SEALING SET 32/18 BUETER	
11	VF16643662		SEAL KIT 32/16 FAROIL	
12	VF16607331	4	PIN	
13	VF16607333	8	LOCKING WASHER	
14	VF16607923	1	PULL ROPE	
15	VF16620025	1	PULL ROPE	
16	VF16620041	1	PLATE	
17	VF06246598	1	JNSULATING HOSE	
18	VF01136996	1	EYE BOLT	
19	KG01067661	1	LOCK NUT M10 8	
25	VF16607218.86	2	LOCKING BAR	
26	VF16607198	4	FLANGED BUSH	
27	KG00474061	4	HEX. SCREW M10X20 8.8	
28	VF01157350	2	DOWEL PIN	- 525
28.1	KG00354161	2	HEX. BOLT M8X90 8.8	+ 526
29	VF01142830	2	DRAW SPRING	
30	KG01067561	2	LOCK NUT M8 8	+ 526
31	VF16609189	1	DISTRIBUTOR	W
31	VF16644330		SEAL KIT FOR MENGENTEILER VF16609189	
32	VF01172986	2	ELBOW XEVW 8-L A3C	W
33	KG00351261	2	HEX. BOLT M6X50 8.8	W
34	VGND3034V	4	WASHER, PLAIN	W
35	KG01067361	2	LOCK NUT M6 8	W

FANEX 553 / central adjusting hydraulic (OPTION -A 2004)

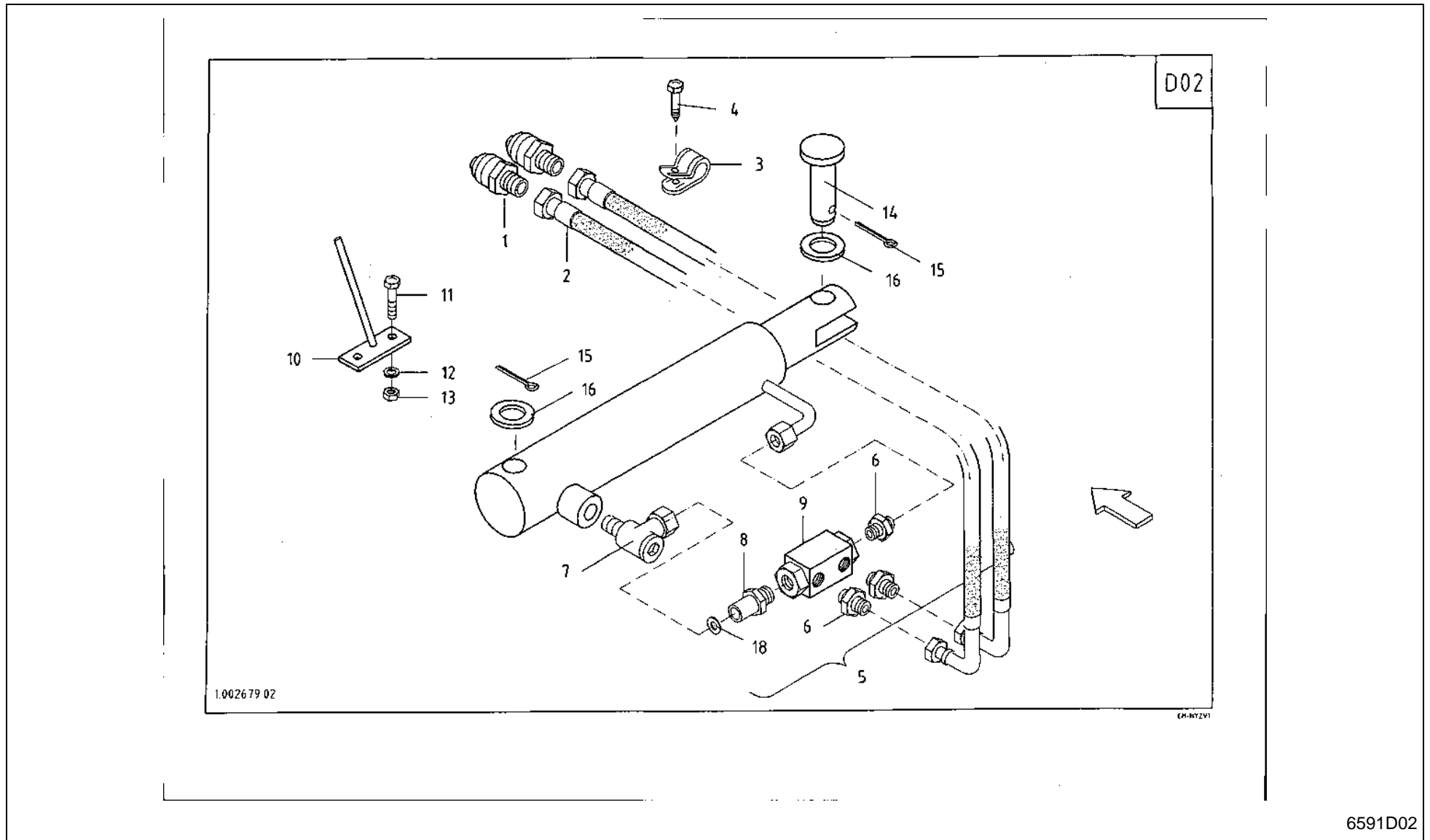

FANEX 553 / central adjusting hydraulic (OPTION -A 2004)



PosNo.	Part No.	Qty.	Description	Remark
1	VF16615171	2	PLUG COUPLING HYDR.	
2	VF16600374	2	HYDR.HOSE	
3	VF01211882	2	PIPE CLIP	
4	VF01139193	2	BOLT	
5	VF16607398.86	1	HYDRAULIC CYLINDER	-525 154mm Hub
5	VF16620345.86	1	HYDRAULIC CYLINDER	+526 142mm Hub-337
5	VF16624565.86	1	HYDRAULIC CYLINDER	112 Hub +3376
5	VF16606789	1	SEALING SET	X 5.x
6	VGND92104V	3	STUD COUPLING	X 5.x
7	VF16606791	1	SWIVEL PIPE UNION	X 5.x
8	VF06217046	1	INTERM TUBE	X 5.x
9	VF16606790	1	DOUBLE SAFETY VALVE	X 5.x
10	VF16607547	1	INDICATOR	-3685
11	KG00353461	2	HEX. BOLT M8X50 8.8	-3685
12	VF06214246	2	WASHER	-3685
13	KG01067561	2	LOCK NUT M8 8	-3685
14	VF01139369	1	PIN/BOLT/STUD	
15	KG01251561	2	SPLIT PIN 4X25 ST	
16	KG01267761	2	WASHER M16	
18	VF16622968	1	THROTTLE	X 5.x

FANEX 553 / central adjusting hydraulic (OPTION +A 2004)

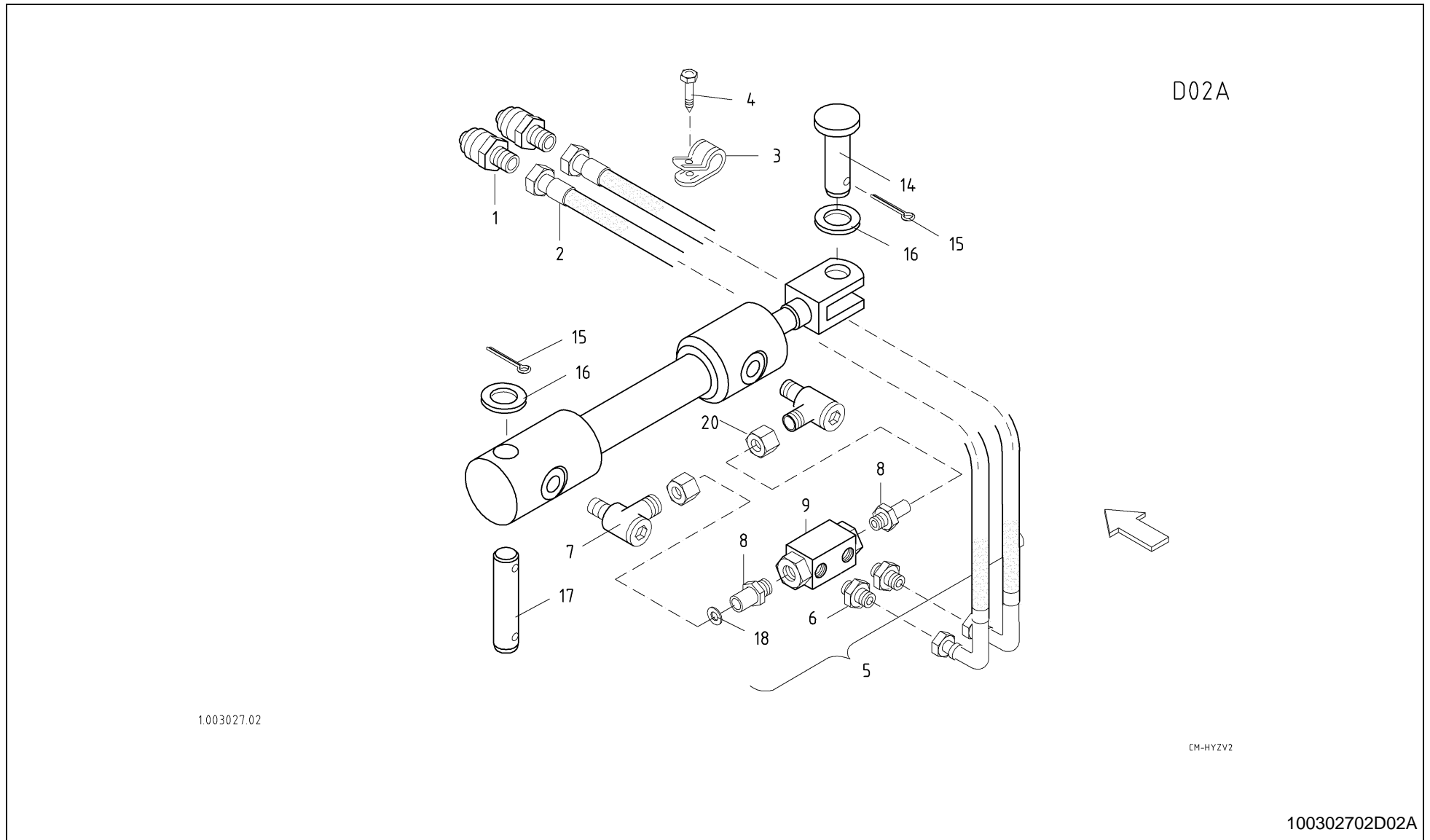

FANEX 553 / central adjusting hydraulic (OPTION +A 2004)



PosNo.	Part No.	Qty.	Description	Remark
1	VF16615171	2	PLUG COUPLING HYDR.	
2	VF16600374	2	HYDR.HOSE	
3	VF01211882	2	PIPE CLIP	
4	VF01139193	2	BOLT	
5	VF16641435	1	CYLINDER	112mm Hub
5	VF16624963	1	SEALING SET CYL. VF16641435	X 5
6	VGND92104V	2	STUD COUPLING	
7	VF16606791	1	SWIVEL PIPE UNION	
8	VF16624964	2	SOCKET/ADAPTER	
9	VF16606790	1	DOUBLE SAFETY VALVE	
14	VF01139369	1	PIN/BOLT/STUD	
15	VF01106451	2	SPLIT PIN	
16	KG01267761	2	WASHER M16	
17	VF16625057	1	PIN.D1433-16H11X90X 80 A3C	
18	VF16622968	1	THROTTLE	
20	VF16624965	2	NUT	

FANEX 553 / support arm

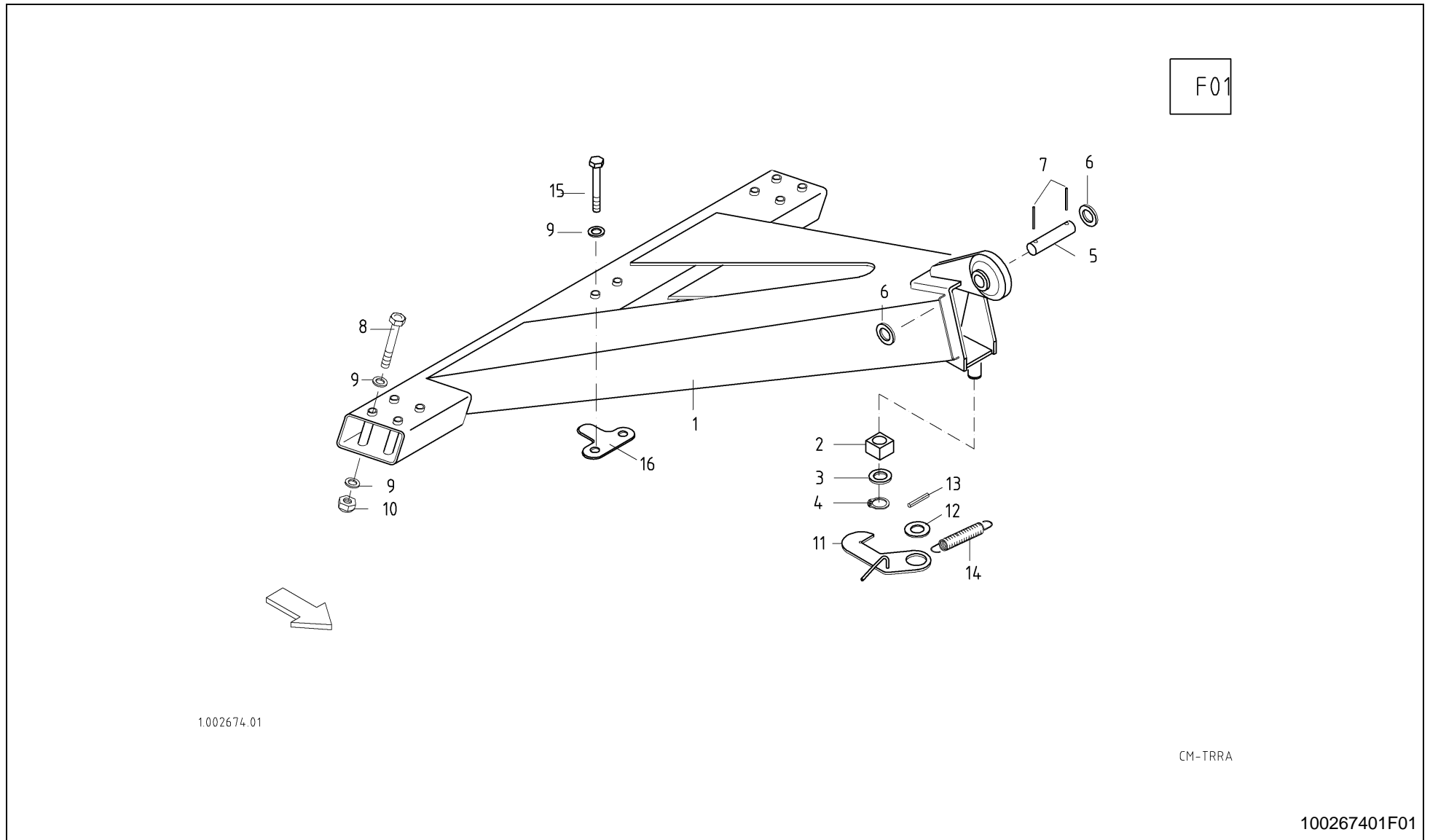



FANEX 553 / support arm

PosNo.	Part No.	Qty.	Description	Remark
1	VF16607896.94	1	SUPPORT ARM	
2	VF16605450	1	SLIDING PAD	
3	VF01137130	1	SPACER RING 45X55X3	
4	KG01110100	1	CIRCLIP-A 45 X 1.75	
5	VF16605467	1	PIN/BOLT	
6	VF06214232	2	WASHER/DISC/PLATE	
6	VF06214315	8	WASHER	
7	KG01253861	2	SPLIT PIN 6.3X45 ST	
7	KG01191962	2	TENSION PIN 8X45	+4086
8	KG00363161	8	HEX. BOLT M16X140 8.8	
9	VF06214220	18	WASHER	
10	KG01067961	8	LOCK NUT M16 8	
11	VF16608168	1	LOCKING HOOK	-2975
12	VF06214329	1	WASHER	-2975
13	VN30803855	1	TENSION PIN 8X55	-2975
14	VF16608011	1	TENSION SPRING	-2975
15	VF16624564	2	HEAD SCREW	
16	VF16640080	1	PLATE	



FANEX 553 / 3-point-equipment

PosNo.	Part No.	Qty.	Description	Remark
1	VF16642872.94	1	3-POINT BRACKET TA9142 - 46	
2	VF16606671.86	2	FORKED PIECE	
3	VF16607078	2	PIN/BOLT	
4	VGGZ124V	4	RING 2X25.2X42	
5	KG01253761	4	SPLIT PIN 6.3X40 ST	
9	VF16605465.86	1	SUPPORT	
10	VF06564448	2	CORD	X 13
11	VF01141355	1	CLIP PIN	
12	KG01192462	1	TENSION PIN 8X100	
13	VF16609294	1	FIXING PIN	
14	VF06215672	1	SAFETY SPRING	X 13
15	VF16607655	2	STABILISATEUR	B F03

FANEX 553 / vibration damper

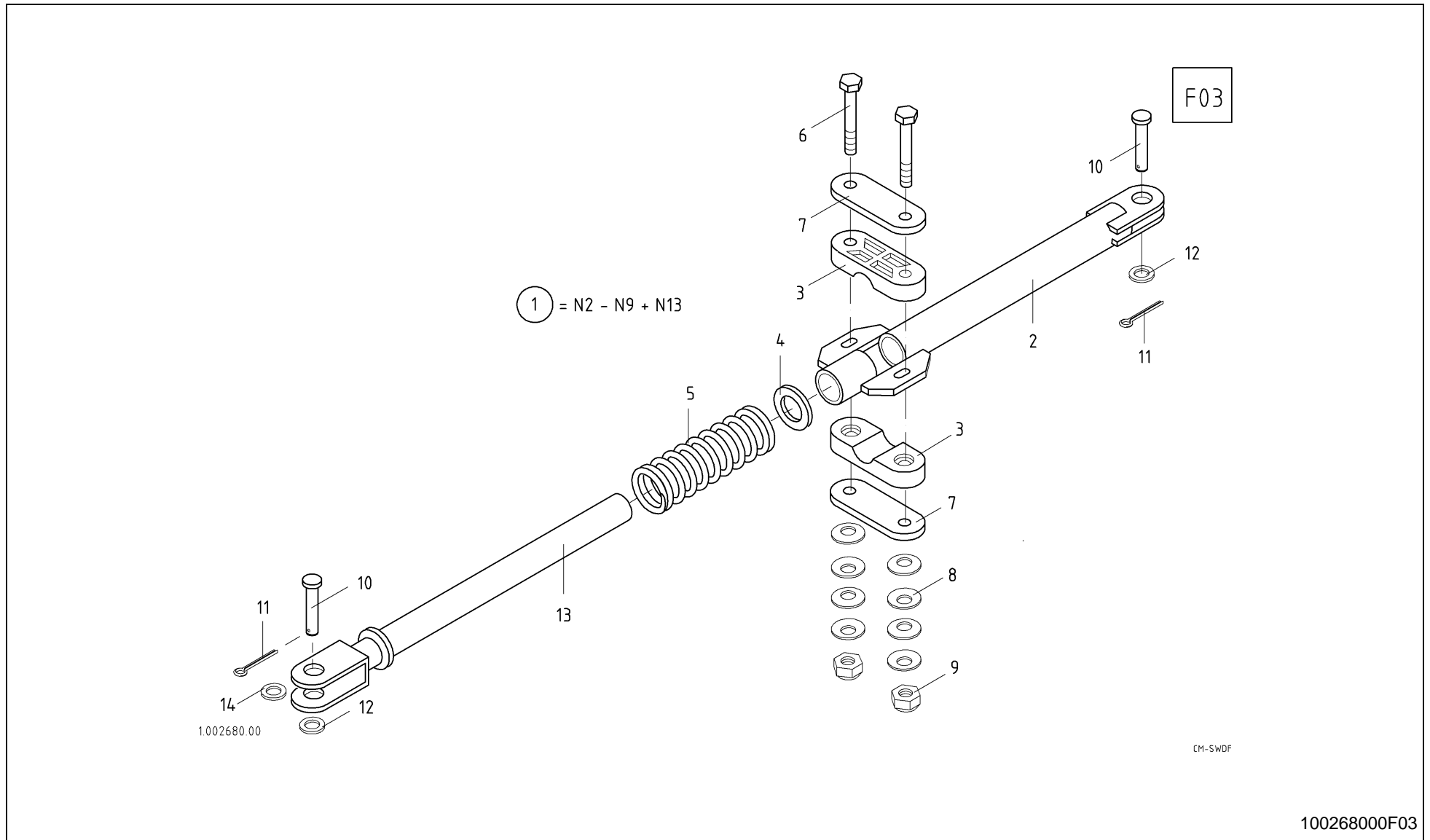

FANEX 553 / vibration damper



PosNo.	Part No.	Qty.	Description	Remark
1	VF16607655	2	STABILISATEUR	
2	VF16607940	2	EXTERNAL TUBE	
3	VF16607643	4	FRICTION ELEMENT	
4	VF06214329	2	WASHER	
5	VF16607449	2	COMPRESSION SPRING	
6	VF01111350	4	HEX.BOLT	
7	VF16607644	4	CONNECTING PLATE	
8	VF01116028	40	CUP-SPRING	
9	KG01067661	4	LOCK NUT M10 8	
10	VF16609190	4	PIN	
11	KG01252661	4	SPLIT PIN 5X32 ST	
12	KG01267961	4	WASHER M20	
13	VF16607633	2	INNER TUBE	
14	VF16623352	2	WASHER	

FANEX 553 / central machine support tube

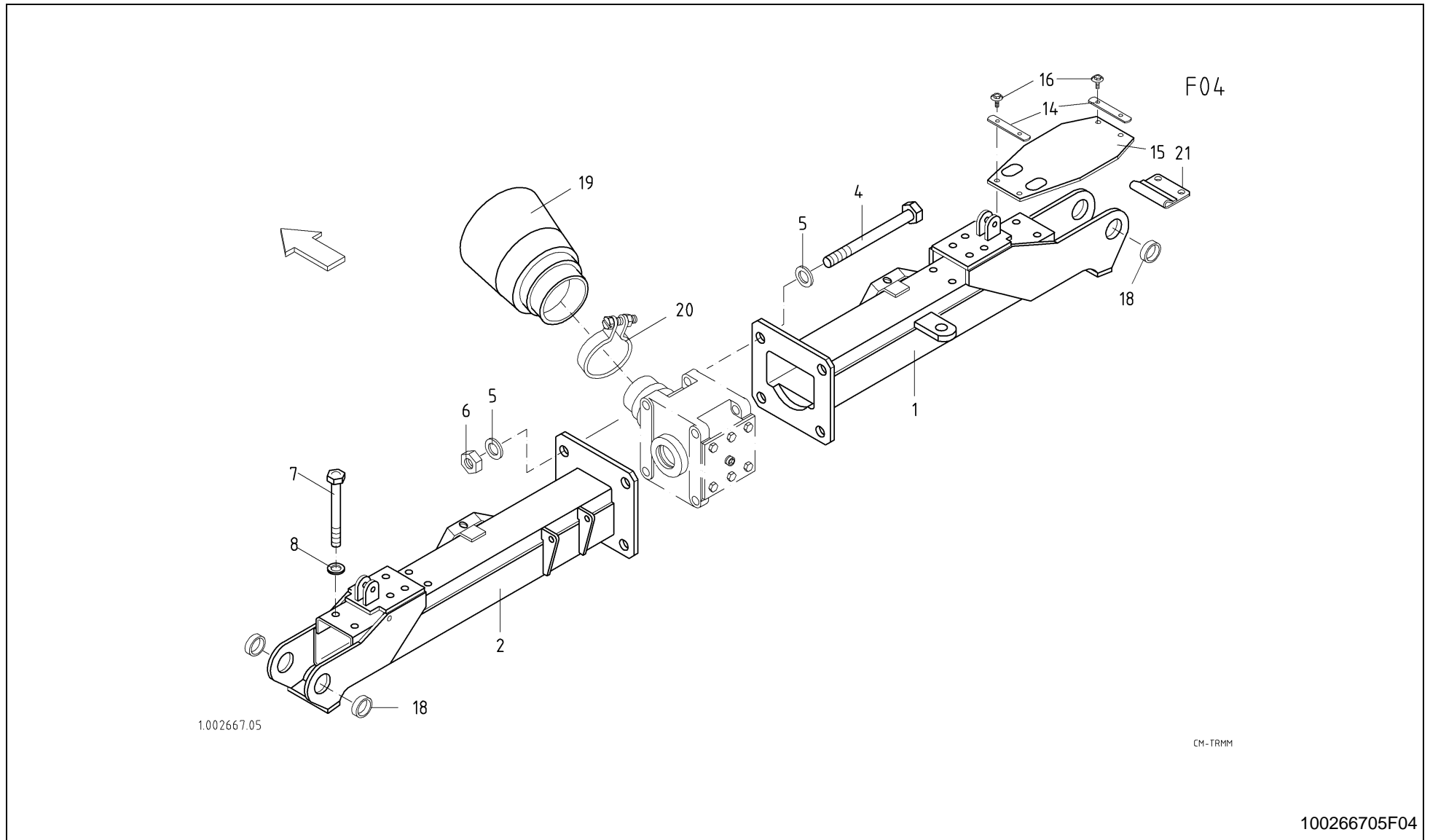



FANEX 553 / central machine support tube

PosNo.	Part No.	Qty.	Description	Remark
1	VF16607910.94	1	SUPPORT TUBE	-5945
1	VF16625056.94	1	SUPPORT TUBE RIGHT COM 9021	+5946
2	VF16607911.94	1	SUPPORT TUBE	
4	VF16601691	4	SCREW/BOLT	
5	KG01267761	8	WASHER M16	
6	KG01067961	4	LOCK NUT M16 8	
7	KG00358461	8	HEX. BOLT M12X110 8.8	
8	KG01267561	8	WASHER M12	
14	VF16623537	4	CLIP	
15	VF16623542	2	CANVAS	
16	VF01174902	8	HEX HEAD SCREW	
18	VF16607803	4	BUSH	
19	VF06584165	1	PROTECTING FUNNEL	
20	VF06216439	1	TIGHTENING CLIP	
21	VF16620134	2	SHEET/PLATE	+526/-4515

FANEX 553 / side machine support tube

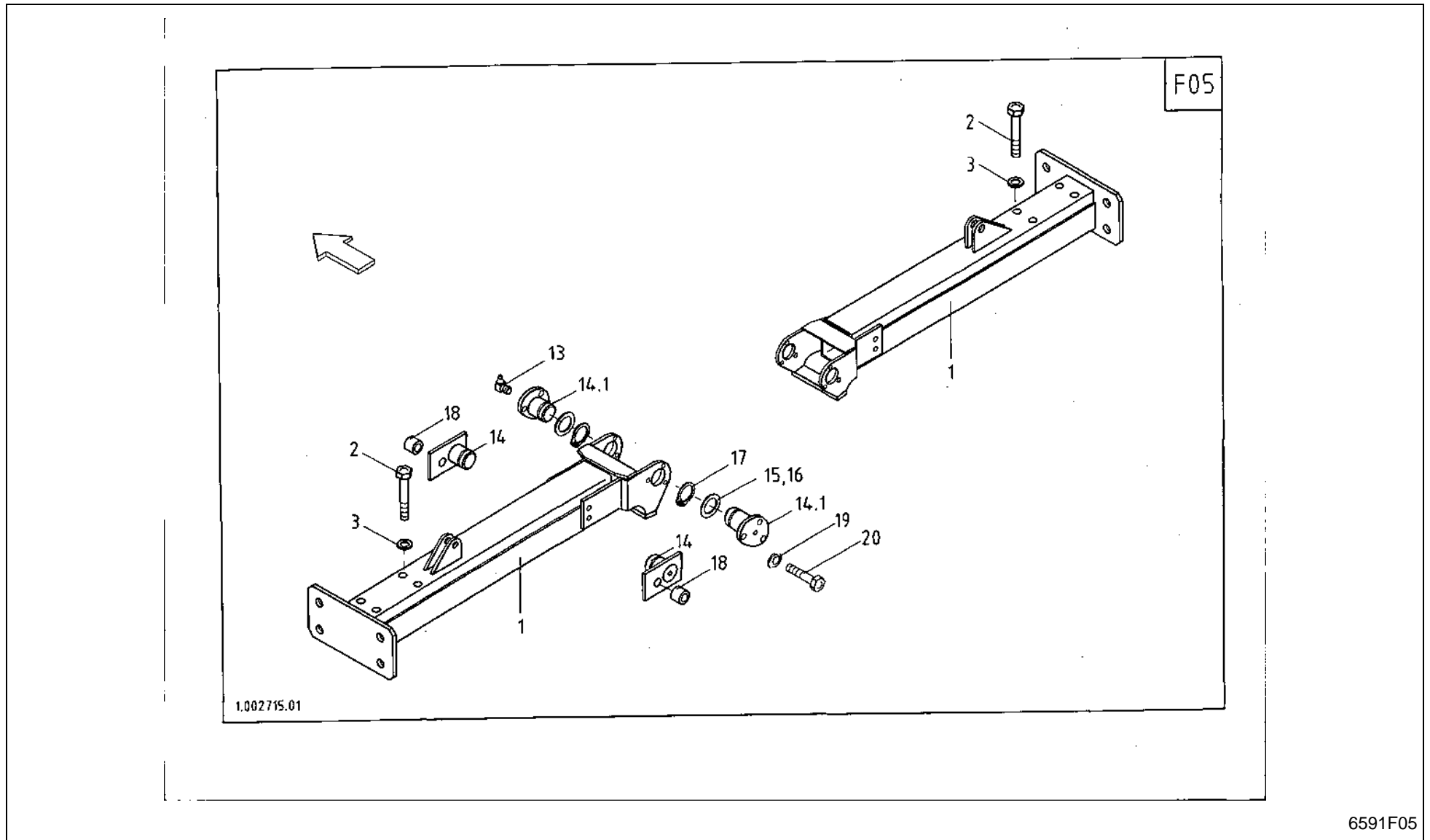



FANEX 553 / side machine support tube

PosNo.	Part No.	Qty.	Description	Remark
1	VF16607898.94	2	SUPPORT TUBE EXTE.	-525
1	VF16624676.94	2	SUPPORT TUBE EXTE.	+526
2	KG00358461	8	HEX. BOLT M12X110 8.8	
3	KG01267561	8	WASHER M12	
13	VF01120697	4	GREASE NIPPLE	-2250
13	VF16623541	4	GREASE NIPPLE	+2251
14	VF16607716	4	PIVOT PIN	-525
14.1	VF16620311	4	PIVOT PIN	+526 -2250
14	VF16623539	4	PIVOT PIN	+2251
15	VF16607870	8	SPACER	
16	VF06214499	4	SPACER	
17	KG01099900	4	CIRCLIP-A 45 X 2.5	
18	VF16607758	4	SPACER TUBE	-525
19	KG01267361	12	WASHER M8	-2250
20	VF01173381	12	HEX.HEAD SCREW	

FANEX 553 / lighting system (OPTION -2975)

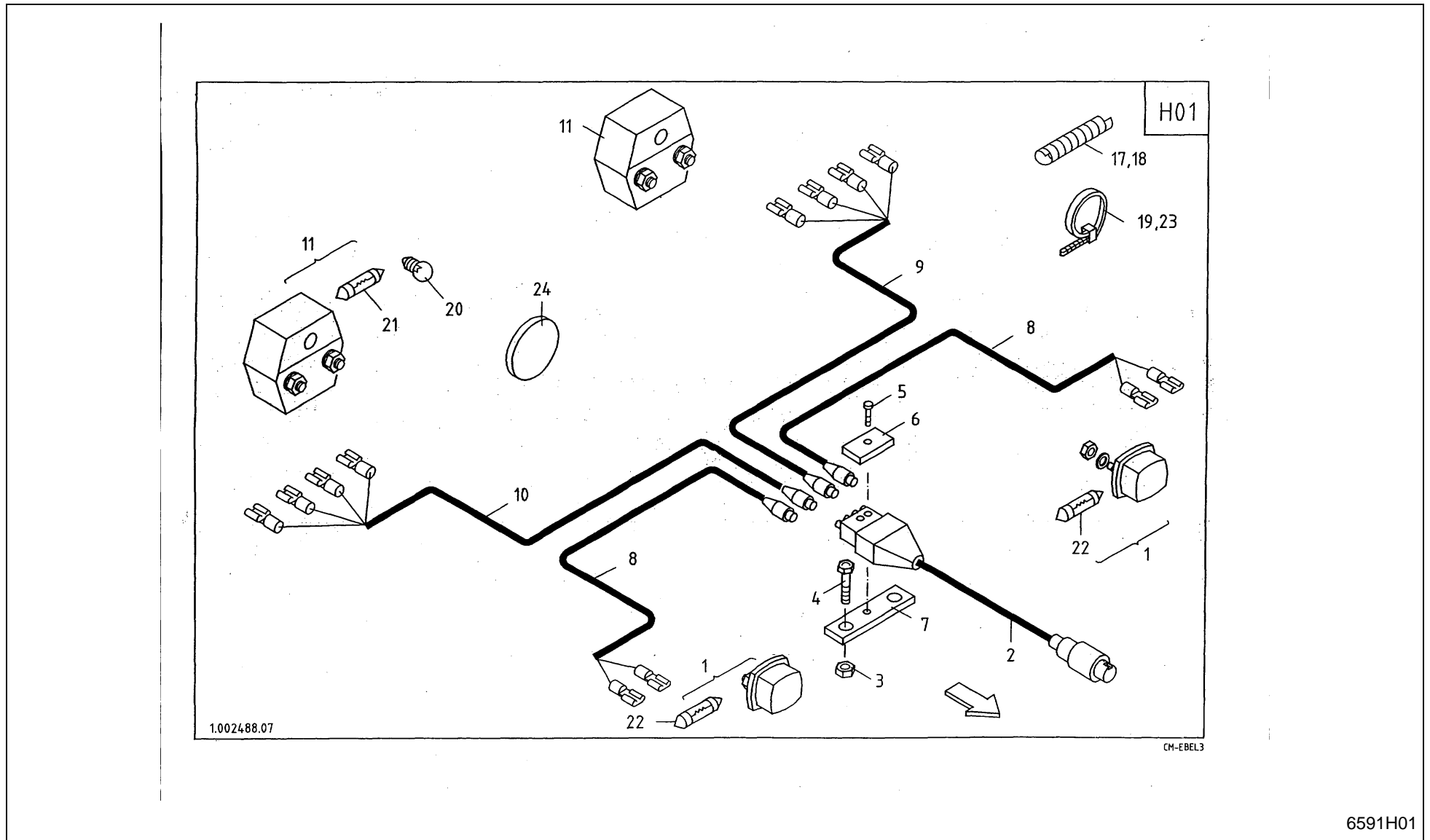

FANEX 553 / lighting system (OPTION -2975)



PosNo.	Part No.	Qty.	Description	Remark
1	VF16641604	2	SIDE LIGHT	
1	VF16641491		SPARE GLASS	X 1
2	VF16600340	1	LEADING PIPE	
3	KG01067561	2	LOCK NUT M8 8	
4	KG00471961	2	HEX. SCREW M8X20 8.8	
5	VF01126433	1	CHEESE-HEAD SCREW	
6	VF16600355	1	PLATE	
7	VF16600354	1	PLATE	
8	VF16600349	2	WIRE/CABLE	
9	VF16600347	1	WIRE/CABLE	
10	VF16600348	1	WIRE/CABLE	
11	VF16600345	2	TAIL LIGHT	
11	VF16641492		SPARE GLASS	X 11
12	VF16600618	1	RETAINER	
13	VF01103063	2	CHEESE-HEAD SCREW	
14	VF01102796	2	SPRING WASHER	
15	KG01051661	2	HEX. NUT M5 8	
17	VF16516003	1	WIRE CHAFING GUARD	
18	VF16517946	6	WIRE CHAFING GUARD	
19	VF16604765	20	CABLE CONNECTOR	
20	VF01102550	2	BULB	X 11
21	VF01121409	2	BULB	X 11
22	VF01121444	2	TUBE LAMP	X 1
23	VF06216480	10	CABLE CLAMP	
24	VF16623510	2	REAR REFLECTOR	

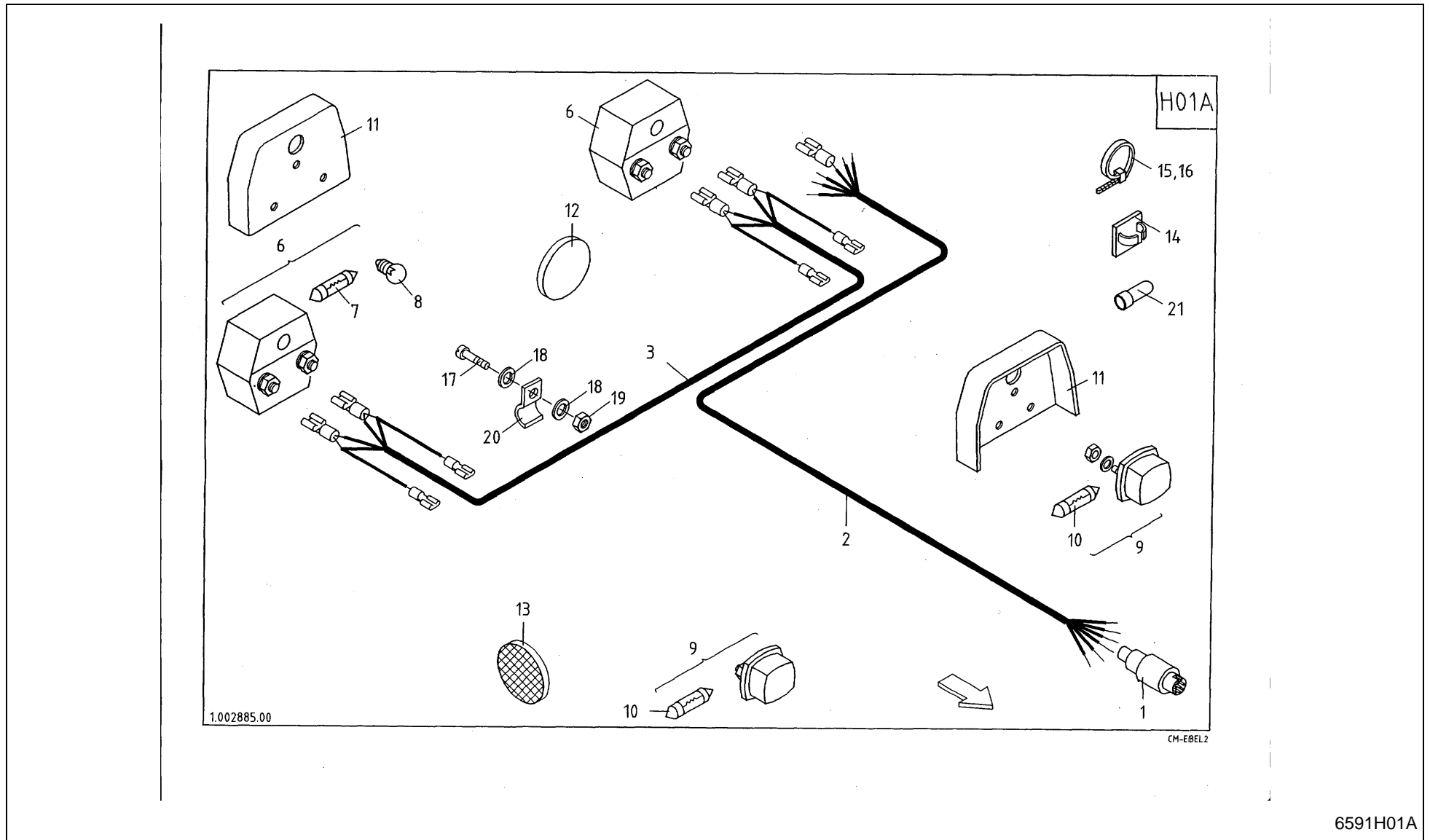



FANEX 553 / lighting system (2976)

PosNo.	Part No.	Qty.	Description	Remark
1	VF01121327	1	PLUG SOCKET	
2	VF16622980	1	WIRE/CABLE	
3	VF16622981	1	WIRE/CABLE	
6	VF16600345	2	TAIL LIGHT	
6	VF16641492		SPARE GLASS	X 6
7	VF01121409	2	BULB	
8	VF01102550	2	BULB	
9	VF16641604	2	SIDE LIGHT	
9	VF16641491		SPARE GLASS	X 9
10	VF01121444	2	TUBE LAMP	
11	VF16602584	4	GUARD	
12	VF16623510	2	REAR REFLECTOR	
13	VF06214037	6	REAR REFLECT. YELLOW	
14	VF16613283	6	CABLE RETAINER	
15	VF06216479	14	CABLE BINDER	
16	VF16604765	20	CABLE CONNECTOR	
17	VF01105524	2	CHEESE HEAD SCREW	
18	VF01138092	4	WASHER/DISC/PLATE	
19	KG01067261	2	LOCK NUT M5	
20	VF06216397	2	FIXING CLIP	
21	VF16602585	10	CONNECTOR/UNION ARTIKELBEZ. L-RBI	

FANEX 553 / rotary hub with arm



L01

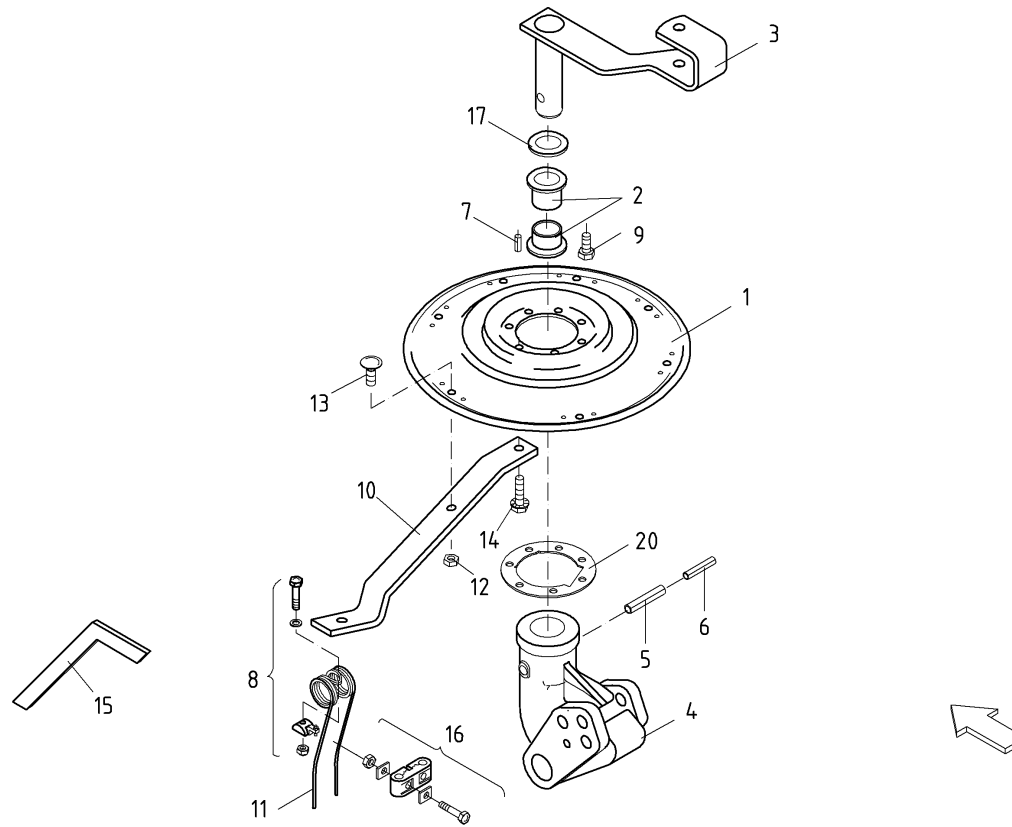

1.002682.11

CM-KRSL1

100268211L01



FANEX 553 / rotary hub with arm

PosNo.	Part No.	Qty.	Description	Remark
1	VF16607109.86	4	ROTATING PLATE	
2	VF16607137	8	FLANGED BUSH	-1325 +1441 -1445
2	VF16620264	8	BUSH	+1326 -1440 +1446-1775
3	VF16607271	4	ROTARY STAR AXLE	
4	VF16607101.86	4	LOCKING PIECE	-1775
4	VF16620463.86	4	LOCKING PIECE	+1776
5	KG01196962	4	TENSION PIN 14X60	
6	KG01192162	4	TENSION PIN 8X60	
7	VF01157355	4	DOWEL PIN	
8	VF06565744	28	TINE FIXING PIECE	
9	KG00476161	8	HEX. SCREW M12X16 8.8	
10	VF16607119	28	BRAS	
11	VF16607564.86	28	SPRING TINE	
12	KG01068961	28	LOCK NUT M12 10	
13	VF16607787	28	SCREW	
14	VF06214155	28	TOOTHED SCREW	
15	VF06561506	1	SETTING GAUGE	
16	VF06565406	28	TINE SAFETY DEVICE	W
17	VF06214558	8	SPACER	+1776
20	VF16624763	1	RING	

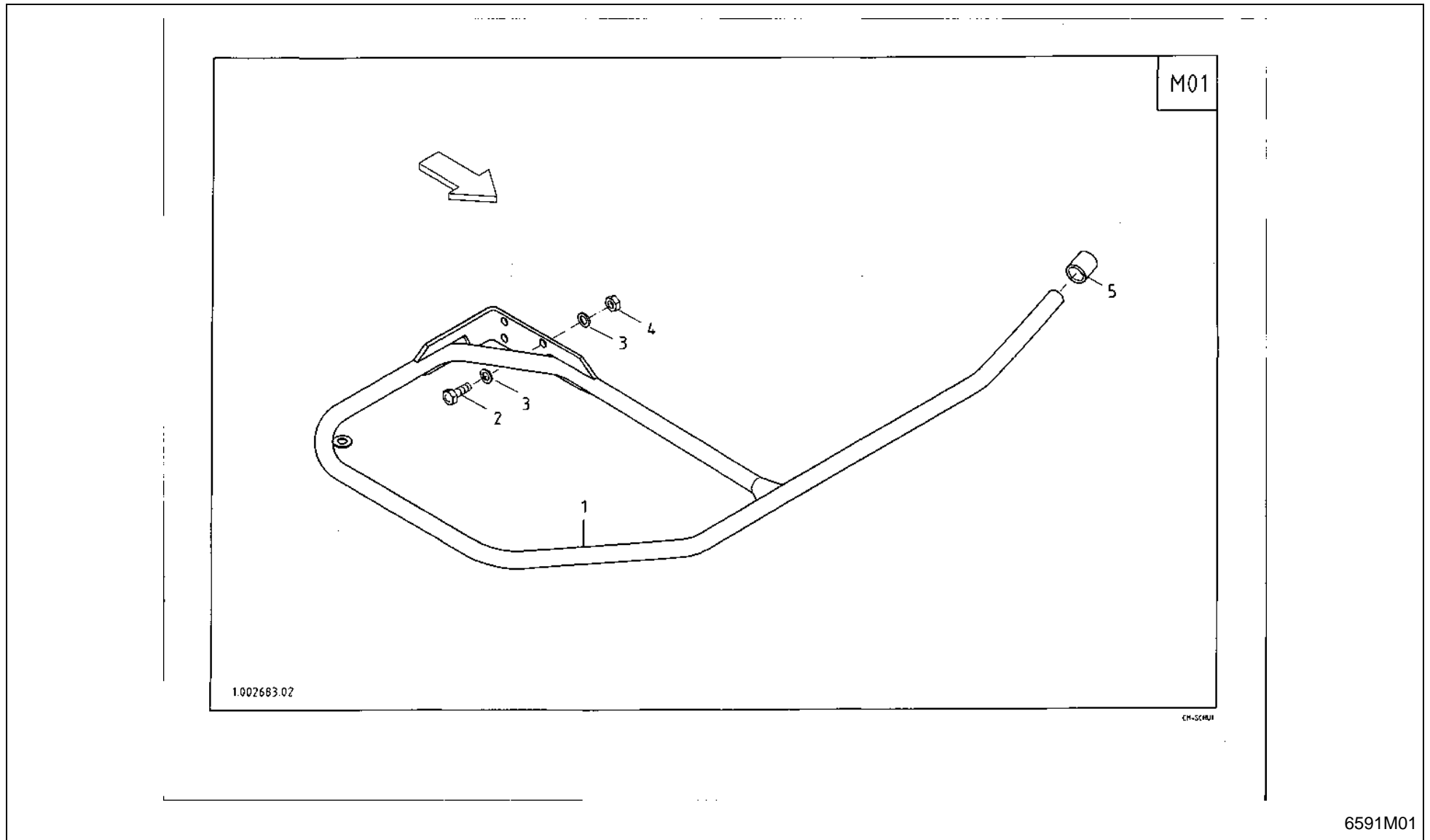



FANEX 553 / protection device

PosNo.	Part No.	Qty.	Description	Remark
1	VF16620373.86	2	LATERAL GUARD	
2	KG00474361	8	HEX. SCREW M10X30 8.8	
3	KG01267461	16	WASHER M10	
4	KG01067661	8	LOCK NUT M10 8	
5	VF16609767	2	CAP	

FANEX 553 / protection device (OPTION)

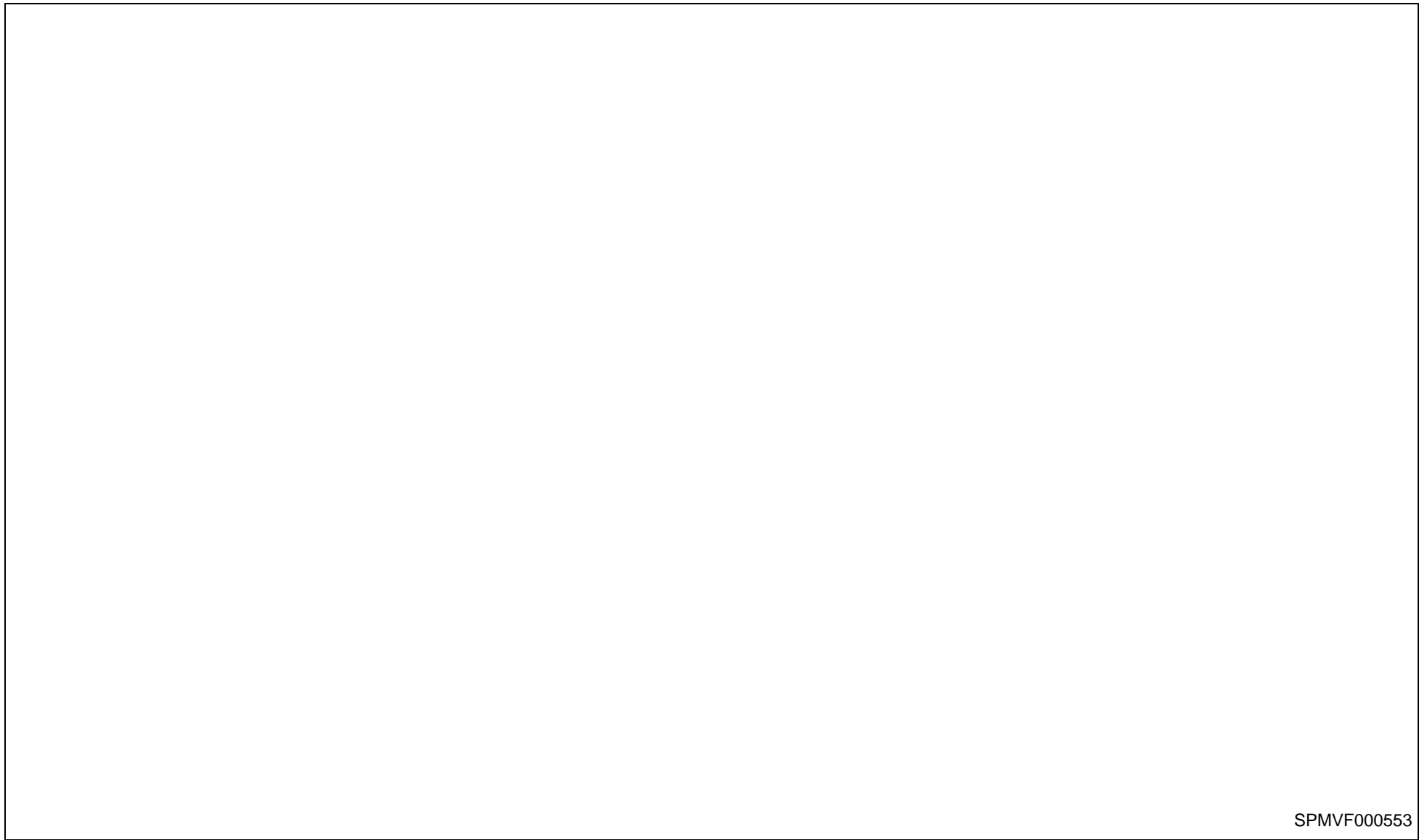

SPMVF000553



FANEX 553 / protection device (OPTION)

PosNo.	Part No.	Qty.	Description	Remark
1	VF01107101	18	WASHER	
2	VF01107163	12	WASHER	
3	VF01142565	18	TRUSS-HEAD SCREW	
4	VF06214042	2	REAR-REFLECTOR	
5	VF16620381.86	2	COVER ROD	
6	VF16620448	4	STRIP	
7	VF16620449	2	STRIP	
8	VF16620460	6	PIPE CLIP	
9	VF16620666	2	WARNING PLATE	
10	VF16624041	4	CAP	
11	VF16644293	2	PANEL	
12	KG00472261	6	HEX. SCREW M8X30 8.8	
13	KG00542161	4	CHEESE HEAD SCREW M5X16 8.8	
14	KG01067261	4	LOCK NUT M5	
15	KG01067561	24	LOCK NUT M8 8	
16	KG01267161	4	WASHER M5	

FANEX 553 / protection device (OPTION)



PosNo.	Part No.	Qty.	Description	Remark
1	VF01107101	16	WASHER	
2	VF01107163	8	WASHER	
3	VF01142565	12	TRUSS-HEAD SCREW	
4	VF06214042	2	REAR-REFLECTOR	
5	VF16620381.86	2	COVER ROD	
6	VF16620460	5	PIPE CLIP	
7	VF16624041	4	CAP	
8	VF16643979	2	STRIP	
9	VF16644279	2	HOLDER	
10	AC480983	2	SIGNAL PLATE LH.. 282X423 TPESC	
10	AC480984	1	SIGNAL PLATE RE. 282X423 TPESC	
11	KG00472261	5	HEX. SCREW M8X30 8.8	
12	KG00542161	4	CHEESE HEAD SCREW M5X16 8.8	
13	KG01067261	4	LOCK NUT M5	
14	KG01067561	16	LOCK NUT M8 8	
15	KG01267161	4	WASHER M5	
16	VF16621945	1	SPEEDLIMIT STICKER	

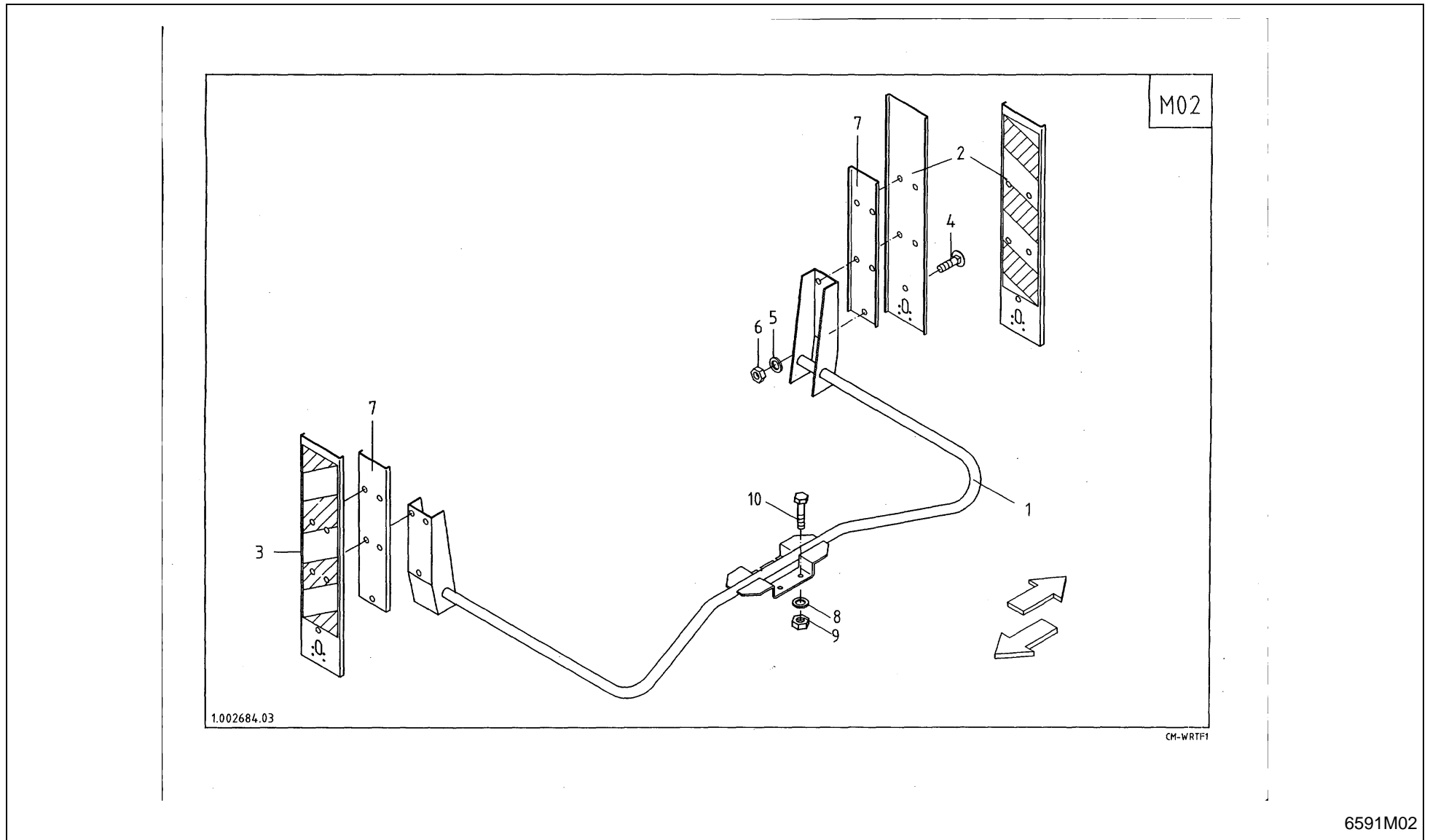



FANEX 553 / warning plate (-2975)

PosNo.	Part No.	Qty.	Description	Remark
1	VF16607659.86	2	WARNING PLATE RETAI.	
2	VF16607690	2	WARNING PLATE	-775
2	VF16620366	2	WARNING PLATE	+776
2	VF16604953		LABEL-REFLECTING	
3	VF16607691	2	WARNING PLATE	-775
3	VF16620367	2	WARNING PLATE	+776
3	VF16604952		LABEL REFLECTING	
4	VF01142565	12	TRUSS-HEAD SCREW	
5	KG01267361	12	WASHER M8	
6	KG01067561	12	LOCK NUT M8 8	
7	VF16620341		SUPPORT PLATE	-775
8	KG01273661	8	WASHER M10	
9	KG01067661	8	LOCK NUT M10 8	
10	KG00474361	8	HEX. SCREW M10X30 8.8	

FANEX 553 / warning plate (2976)

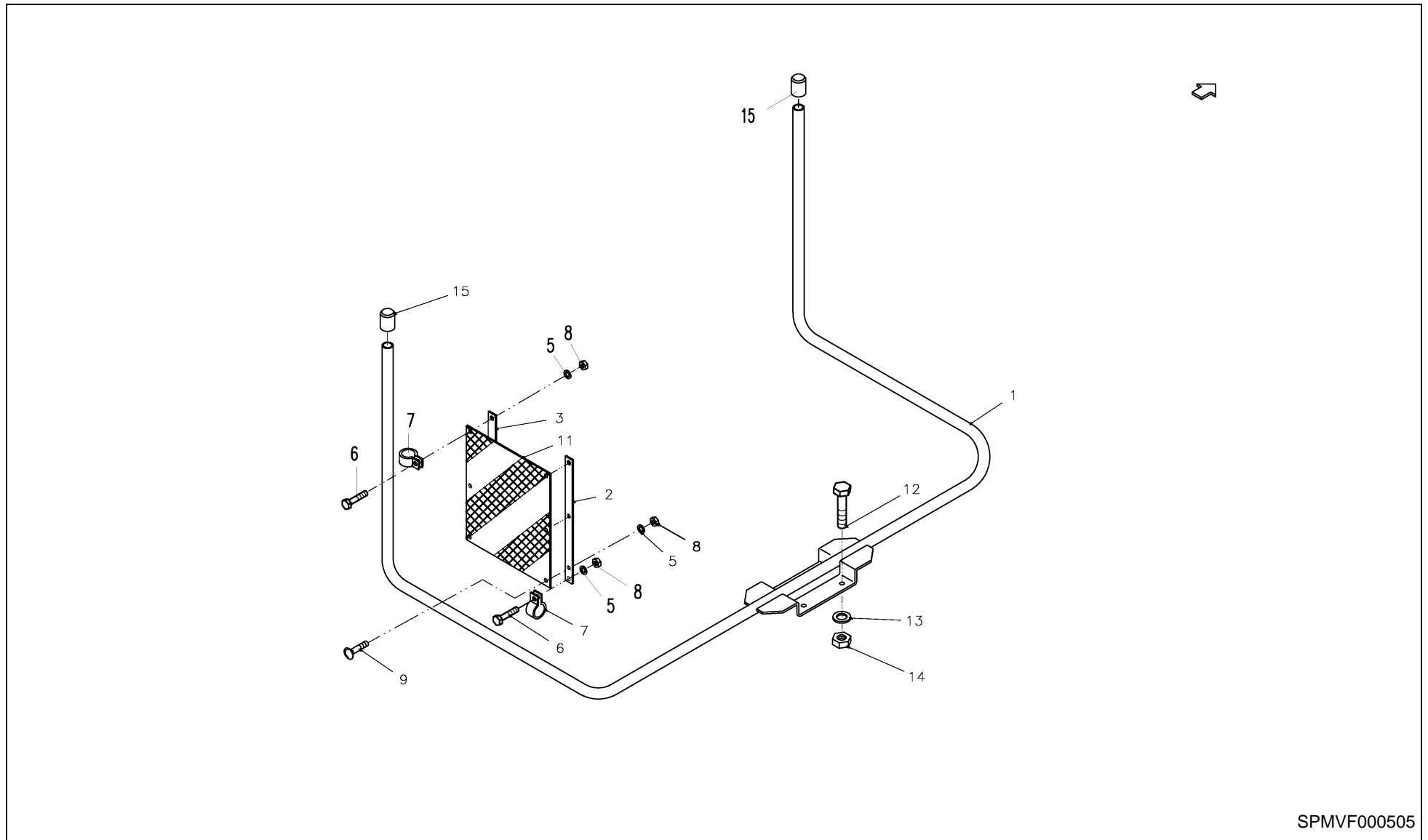

SPMVF000505



FANEX 553 / warning plate (2976)

PosNo.	Part No.	Qty.	Description	Remark
1	VF16620381.86	2	COVER ROD	
2	VF16620449	2	STRIP	
3	VF16620448	2	STRIP	
5	VF01107101	16	WASHER	
6	KG00472261	4	HEX. SCREW M8X30 8.8	
7	VF16620460	4	PIPE CLIP	
8	KG01067561	16	LOCK NUT M8 8	
9	VF01142565	12	TRUSS-HEAD SCREW	
11	VF16620666	4	WARNING PLATE	
12	KG00474361	8	HEX. SCREW M10X30 8.8	
13	KG01273661	4	WASHER M10	
14	KG01067661	8	LOCK NUT M10 8	
15	VF16624041	14	CAP	

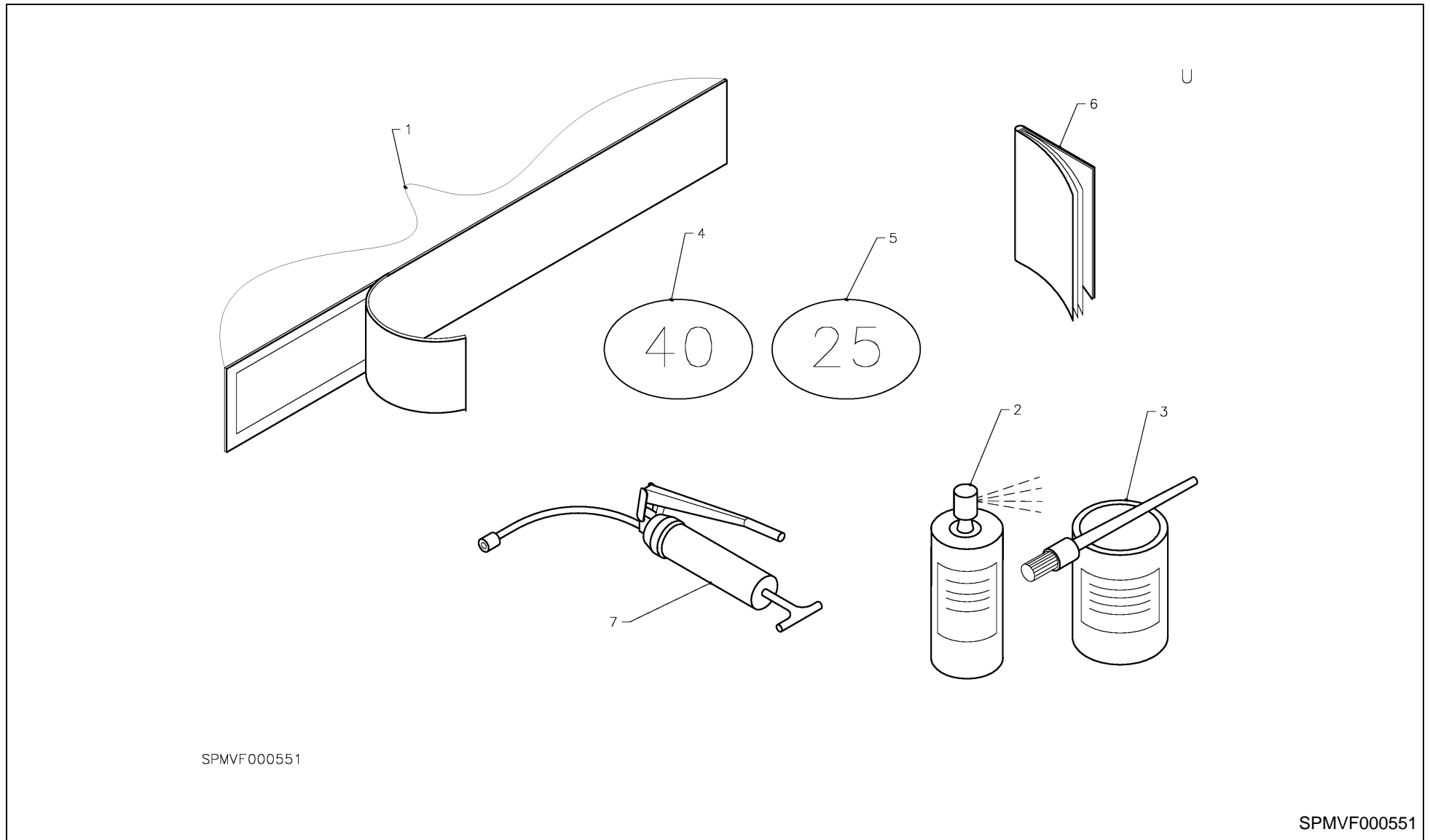



FANEX 553 / decal paint

PosNo.	Part No.	Qty.	Description	Remark
1	VF16607288	1	LABEL	
2	VF02953342.80	1	GREEN PEINT-SPRAY	
2	VF01008301	1	SILVER PAINT-SPRAY	
2	VF02953359.86	1	BLACK-GREY SPRAY	
3	VF02953358.86	1	PAINT BLACK-GREY	
3	VF01008346	1	PAINT SILVER	
3	VF01009375.80	1	PAINT DEUTZ-GREEN	
4	VF01141381	1	MARKING PLATE	
5	VF16621945	1	SPEEDLIMIT STICKER	
6	VF16624513	1	OPERATION MANUAL	Option
6	VF16624514	1	OPERATION MANUAL	Option
7	VF06215179	1	GREASE GUN	
7	VF02953321	1	LUBRICANT	
7	VF06513515	1	LUBE HOSE	

FANEX 553 / Part No Index



Part No.	Page	Pos No	Part No.	Page	Pos No	Part No.	Page	Pos No	Part No.	Page	Pos No
AC480983	33	10	KG00474061	20	27	KG01067661	20	19	KG01192162	30	6
AC480984	33	10	KG00474361	31	2	KG01067661	25	9	KG01192462	24	12
KG00026600	5	4	KG00474361	34	10	KG01067661	31	4	KG01194062	16	4
KG00111900	4	2	KG00474361	35	12	KG01067661	34	9	KG01194062	17	27
KG00111900	4	2	KG00476161	30	9	KG01067661	35	14	KG01196962	30	5
KG00117600	4	3	KG00476661	1	4	KG01067761	15	9	KG01251561	18	4
KG00122100	5	2	KG00542161	32	13	KG01067761	16	11	KG01251561	21	15
KG00126400	5	3	KG00542161	33	12	KG01067761	17	25	KG01252661	25	11
KG00126400	5	3	KG00639261	14	21	KG01067761	19	3	KG01253761	24	5
KG00132500	2	10	KG00743163	10	52	KG01067961	16	8	KG01253861	23	7
KG00135800	5	5	KG00743163	12	52	KG01067961	17	26	KG01255061	14	8
KG00160200	1	13	KG00919000	17	22	KG01067961	23	10	KG01255061	19	15
KG00160200	3	2	KG01028761	2	25	KG01067961	26	6	KG01267161	32	16
KG00160600	5	2	KG01051661	28	15	KG01068961	30	12	KG01267161	33	15
KG00168400	4	4	KG01052161	8	13	KG01099000	6	4	KG01267361	27	19
KG00173900	1	12	KG01052161	9	13	KG01099300	1	6	KG01267361	34	5
KG00351261	20	33	KG01067261	29	19	KG01099900	27	17	KG01267461	31	3
KG00353461	21	11	KG01067261	32	14	KG01109362	2	12	KG01267561	16	10
KG00354161	20	28.1	KG01067261	33	13	KG01109362	8	7	KG01267561	17	28
KG00358461	26	7	KG01067361	8	14	KG01109362	9	7	KG01267561	26	8
KG00358461	27	2	KG01067361	9	14	KG01109800	6	6	KG01267561	27	3
KG00362361	16	6	KG01067361	20	35	KG01110100	2	29	KG01267761	18	3
KG00362361	17	21	KG01067561	14	23	KG01110100	23	4	KG01267761	21	16
KG00363161	23	8	KG01067561	17	23	KG01129800	8	8	KG01267761	22	16
KG00468961	9	11	KG01067561	20	30	KG01129800	9	8	KG01267761	26	5
KG00469161	8	12	KG01067561	21	13	KG01130900	1	7	KG01267961	25	12
KG00469261	9	12	KG01067561	28	3	KG01130900	2	11	KG01273661	16	23
KG00469461	8	11	KG01067561	32	15	KG01130900	6	8	KG01273661	17	29
KG00471961	2	23	KG01067561	33	14	KG01130900	11	8	KG01273661	34	8
KG00471961	28	4	KG01067561	34	6	KG01184662	16	21	KG01273661	35	13
KG00472261	32	12	KG01067561	35	8	KG01189062	8	15	KG01357900	8	10
KG00472261	33	11	KG01067661	16	24	KG01189062	9	15	KG01357900	9	10
KG00472261	35	6	KG01067661	17	24	KG01191962	23	7	KG01358500	1	10

FANEX 553 / Part No Index



Part No.	Page	Pos No	Part No.	Page	Pos No	Part No.	Page	Pos No	Part No.	Page	Pos No
KG01382800	1	9	VF01121444	28	22	VF01172986	20	32	VF06214287	16	22
KG01476400	15	8	VF01121444	29	10	VF01173381	27	20	VF06214287	17	3
KG01799100	1	11	VF01121833	16	31	VF01174902	26	16	VF06214315	23	6
KG01799100	2	8	VF01126433	28	5	VF01211882	20	8	VF06214329	19	14
KG01799800	2	7	VF01133290	6	10	VF01211882	21	3	VF06214329	23	12
VF01008301	36	2	VF01136996	20	18	VF01211882	22	3	VF06214329	25	4
VF01008346	36	3	VF01137130	23	3	VF01397656	2	19	VF06214485	1	8
VF01009375.80	36	3	VF01137526	8	19	VF01397657	2	18	VF06214485	2	20
VF01100388	11	3	VF01137526	9	19	VF01397658	2	17	VF06214486	1	8
VF01100388	13	3	VF01137725	1	8	VF01397977	9	17	VF06214499	27	16
VF01102550	28	20	VF01137725	2	22	VF02953321	36	7	VF06214558	30	17
VF01102550	29	8	VF01137726	1	8	VF02953342.80	36	2	VF06214924	6	11
VF01102796	28	14	VF01137727	1	8	VF02953358.86	36	3	VF06215081	8	20
VF01102801	1	5	VF01137727	2	21	VF02953359.86	36	2	VF06215081	9	20
VF01103063	28	13	VF01138092	29	18	VF06208934	14	24	VF06215179	36	7
VF01105524	29	17	VF01138985	8	9	VF06210029	18	2	VF06215672	16	26
VF01106451	22	15	VF01138985	9	9	VF06212000	8	16	VF06215672	17	4
VF01107101	32	1	VF01139119	16	25	VF06212000	9	16	VF06215672	24	14
VF01107101	33	1	VF01139119	17	30	VF06213154	8	17.1	VF06216397	29	20
VF01107101	35	5	VF01139193	20	9	VF06213154	9	17.1	VF06216439	26	20
VF01107158	8	18	VF01139193	21	4	VF06213404	8	17	VF06216479	29	15
VF01107158	9	18	VF01139193	22	4	VF06214037	29	13	VF06216480	28	23
VF01107163	32	2	VF01139369	21	14	VF06214042	32	4	VF06216590	15	12
VF01107163	33	2	VF01139369	22	14	VF06214042	33	4	VF06216638	15	13
VF01111350	25	6	VF01141355	24	11	VF06214155	30	14	VF06217046	21	8
VF01116028	25	8	VF01141381	36	4	VF06214193	17	1	VF06229502	16	13
VF01118700	2	26	VF01142565	32	3	VF06214206	15	10	VF06243625	11	10
VF01120693	16	12	VF01142565	33	3	VF06214206	17	2	VF06243625	13	10
VF01120697	27	13	VF01142565	34	4	VF06214210	19	12	VF06246598	20	17
VF01120700	19	11	VF01142565	35	9	VF06214220	23	9	VF06249879	15	4
VF01121327	29	1	VF01142830	20	29	VF06214232	23	6	VF06250872	16	27
VF01121409	28	21	VF01157350	20	28	VF06214246	14	22	VF06250872	17	5
VF01121409	29	7	VF01157355	30	7	VF06214246	21	12	VF06273858	15	10

FANEX 553 / Part No Index



Part No.	Page	Pos No	Part No.	Page	Pos No	Part No.	Page	Pos No	Part No.	Page	Pos No
VF06513515	36	7	VF06581485	11	14	VF16513608	11	6	VF16606461	16	17
VF06561506	30	15	VF06581485	13	14	VF16513608	13	6	VF16606461	16	17.1
VF06563328.98	15	2	VF06581540	8	6	VF16516003	28	17	VF16606463	16	20
VF06564096	15	1	VF06581541	8	1	VF16517946	28	18	VF16606465	16	19
VF06564448	24	10	VF06581550	10	12	VF16600340	28	2	VF16606671.86	24	2
VF06564548	11	12	VF06581550	12	12	VF16600345	28	11	VF16606709	10	51
VF06564548	13	12	VF06582445	10	55	VF16600345	29	6	VF16606709	12	51
VF06565406	30	16	VF06582530	20	2	VF16600347	28	9	VF16606738	10	4
VF06565744	30	8	VF06584165	26	19	VF16600348	28	10	VF16606738	12	4
VF06567492	15	5	VF06589674	20	7	VF16600349	28	8	VF16606739	10	5
VF06580089	11	5	VF16500123	11	2	VF16600354	28	7	VF16606746	10	13
VF06580089	13	5	VF16503907	7	5	VF16600355	28	6	VF16606746	11	1
VF06580090	11	7	VF16504063	10	11	VF16600374	21	2	VF16606789	21	5
VF06580090	13	7	VF16504064	10	21	VF16600374	22	2	VF16606790	21	9
VF06580091	11	4	VF16504071	10	25	VF16600618	28	12	VF16606790	22	9
VF06580091	13	4	VF16504072	10	26	VF16601691	26	4	VF16606791	21	7
VF06580092	11	11	VF16504073	10	27	VF16601859.86	16	1	VF16606791	22	7
VF06580093	12	11	VF16504075	10	54	VF16602584	29	11	VF16607078	24	3
VF06580137	11	9	VF16504075	12	54	VF16602585	29	21	VF16607091	10	1
VF06580137	13	9	VF16504930	20	11	VF16604765	20	10	VF16607101.86	30	4
VF06580149	12	21	VF16505813	16	30	VF16604765	28	19	VF16607104.86	14	2
VF06580151	12	23	VF16506111	13	8	VF16604765	29	16	VF16607109.86	30	1
VF06580408	10	23	VF16506818	20	5	VF16604952	34	3	VF16607119	30	10
VF06580478	8	21	VF16507163	16	3	VF16604953	34	2	VF16607120	14	7
VF06580479	8	2	VF16507164	17	6	VF16605357.86	16	5	VF16607123	14	6
VF06580480	8	5	VF16507439	12	25	VF16605357.86	17	7	VF16607123	19	13
VF06580480	9	5	VF16508300	9	21	VF16605450	23	2	VF16607137	30	2
VF06580481	8	3	VF16508549	9	4	VF16605465.86	24	9	VF16607143.86	1	1
VF06580482	8	4	VF16508810	9	3	VF16605467	23	5	VF16607173.86	18	1
VF06580546	15	7	VF16508811	9	2	VF16605580	15	3	VF16607176.86	20	11
VF06580584	11	15	VF16508813	9	6	VF16606146	11	16	VF16607198	20	26
VF06581483	11	13	VF16508814	9	22	VF16606146	13	16	VF16607218.86	20	25
VF06581483	13	13	VF16508816	9	1	VF16606165	3	3	VF16607267	6	1

FANEX 553 / Part No Index



Part No.	Page	Pos No	Part No.	Page	Pos No	Part No.	Page	Pos No	Part No.	Page	Pos No
VF16607271	30	3	VF16607870	27	15	VF16613283	29	14	VF16620463.86	30	4
VF16607282.86	18	10	VF16607896.94	23	1	VF16615171	20	1	VF16620666	32	9
VF16607288	36	1	VF16607898.94	27	1	VF16615171	21	1	VF16620666	35	11
VF16607315	6	5	VF16607910.94	26	1	VF16615171	22	1	VF16620683	4	4
VF16607327	6	2	VF16607911.94	26	2	VF16618179	20	9	VF16621254	16	32
VF16607331	20	12	VF16607923	20	14	VF16620025	20	15	VF16621254	17	13
VF16607333	14	12	VF16607940	25	2	VF16620026	18	9	VF16621257	16	19.1
VF16607333	20	13	VF16608011	23	14	VF16620041	20	16	VF16621257	17	14
VF16607370.98	15	6	VF16608168	23	11	VF16620068.86	19	1	VF16621258	16	20.1
VF16607398.86	21	5	VF16608360	16	9	VF16620073.86	19	8	VF16621258	17	15
VF16607410	20	6	VF16608360	17	8	VF16620074.86	19	9	VF16621945	33	16
VF16607449	25	5	VF16608361.86	16	2	VF16620134	26	21	VF16621945	36	5
VF16607527	18	8	VF16608361.86	17	9	VF16620220	18	6	VF16622113.86	5	1.1
VF16607547	21	10	VF16608452	7	3	VF16620264	30	2	VF16622114.86	2	2
VF16607556	18	11	VF16608453	7	6	VF16620276	12	1	VF16622118.86	2	1
VF16607564.86	30	11	VF16609035	16	16	VF16620277	6	7	VF16622122	2	6
VF16607633	25	13	VF16609035	17	10	VF16620311	27	14.1	VF16622123	2	5
VF16607643	25	3	VF16609037	16	15	VF16620341	34	7	VF16622124	2	4
VF16607644	25	7	VF16609037	17	11	VF16620345.86	21	5	VF16622125.86	2	3
VF16607655	24	15	VF16609189	20	31	VF16620366	34	2	VF16622131.86	4	1
VF16607655	25	1	VF16609190	25	10	VF16620367	34	3	VF16622136	2	9
VF16607659.86	34	1	VF16609227	16	28	VF16620370	20	3	VF16622137	2	13
VF16607666.86	18	5	VF16609227	17	12	VF16620373.86	31	1	VF16622138	2	14
VF16607667	18	7	VF16609228	16	14	VF16620381.86	32	5	VF16622139	2	15
VF16607687.86	4	1	VF16609294	24	13	VF16620381.86	33	5	VF16622140	2	16
VF16607690	34	2	VF16609616	1	15	VF16620381.86	35	1	VF16622410.86	14	2
VF16607691	34	3	VF16609617.86	1	16	VF16620448	32	6	VF16622415	14	9
VF16607716	27	14	VF16609618.86	1	2	VF16620448	35	3	VF16622415	19	16
VF16607756	6	9	VF16609619	1	3	VF16620449	32	7	VF16622442.86	14	18
VF16607756	7	1	VF16609620	1	14	VF16620449	35	2	VF16622598	15	14
VF16607758	27	18	VF16609654	7	2	VF16620460	32	8	VF16622954	4	5
VF16607787	30	13	VF16609656	20	11	VF16620460	33	6	VF16622955	12	5
VF16607803	26	18	VF16609767	31	5	VF16620460	35	7	VF16622956	12	13



FANEX 553 / Part No Index

Part No.	Page	Pos No	Part No.	Page	Pos No	Part No.	Page	Pos No
VF16622956	13	1	VF16624503.86	18	5	VF16643979	33	8
VF16622957	12	26	VF16624513	36	6	VF16644279	33	9
VF16622958	12	27	VF16624514	36	6	VF16644293	32	11
VF16622959	12	55	VF16624564	23	15	VF16644330	20	31
VF16622960	4	6	VF16624565.86	21	5	VF16653619	17	20
VF16622961	4	3	VF16624676.94	27	1	VG61.05.04	10	24
VF16622962	4	4	VF16624763	30	20	VG61.05.04	12	24
VF16622968	21	18	VF16624963	22	5	VG63.27.00	10	22
VF16622968	22	18	VF16624964	22	8	VG63.27.00	12	22
VF16622969	20	11	VF16624965	22	20	VG82.36.03	10	56
VF16622980	29	2	VF16625056.94	26	1	VG82.36.03	12	56
VF16622981	29	3	VF16625057	22	17	VG82.85.00	10	53
VF16622996	5	4	VF16625062	5	6	VG82.85.00	12	53
VF16622997	5	5	VF16625101	10	11.1	VGGZ124V	24	4
VF16623072.86	3	1	VF16625102	10	12.1	VGND3034V	20	34
VF16623075.86	5	1	VF16625102	12	12.1	VGND92043V	20	4
VF16623149	19	10	VF16625103	12	11.1	VGND92104V	21	6
VF16623241	14	11	VF16640080	23	16	VGND92104V	22	6
VF16623241	19	18	VF16641435	22	5	VGPZ160V	19	17
VF16623352	25	14	VF16641491	28	1	VN30803855	23	13
VF16623510	28	24	VF16641491	29	9			
VF16623510	29	12	VF16641492	28	11			
VF16623512	14	20	VF16641492	29	6			
VF16623512	17	16	VF16641604	28	1			
VF16623515	14	19	VF16641604	29	9			
VF16623515	17	17	VF16642167	3	4			
VF16623537	26	14	VF16642232.86	14	2			
VF16623539	27	14	VF16642405	17	18			
VF16623541	27	13	VF16642768.86	17	19			
VF16623542	26	15	VF16642872.94	24	1			
VF16624041	32	10	VF16643116	15	11			
VF16624041	33	7	VF16643662	20	11			
VF16624041	35	15	VF16643942	14	9			



FANEX 553

0101 < Mach. ID <=

Kverneland Gottmadingen.V.
Industriepark 312
D-78244 Gottmadingen
Germany
+49-(0)7731-788-0
+49-(0)7731-788-355

© Kverneland Group

All rights reserved. No parts of this book may be reproduced, stored in a database or retrieval system, or published in any form or in any way, electronically, mechanically, optically, by print, photo print, microfilm (including micro and macro fiche), or any other means, including all video and CD systems, without prior written permission from the publisher.

Print date: 2007-12-21

